5
B
1
No. Reserve

HOBBIES

The Magazine for Collectors **May, '46**

THE LIBRARY OF THE
APR 30 1946
UNIVERSITY OF ILLINOIS

Suits of Armour
(See Page 110)

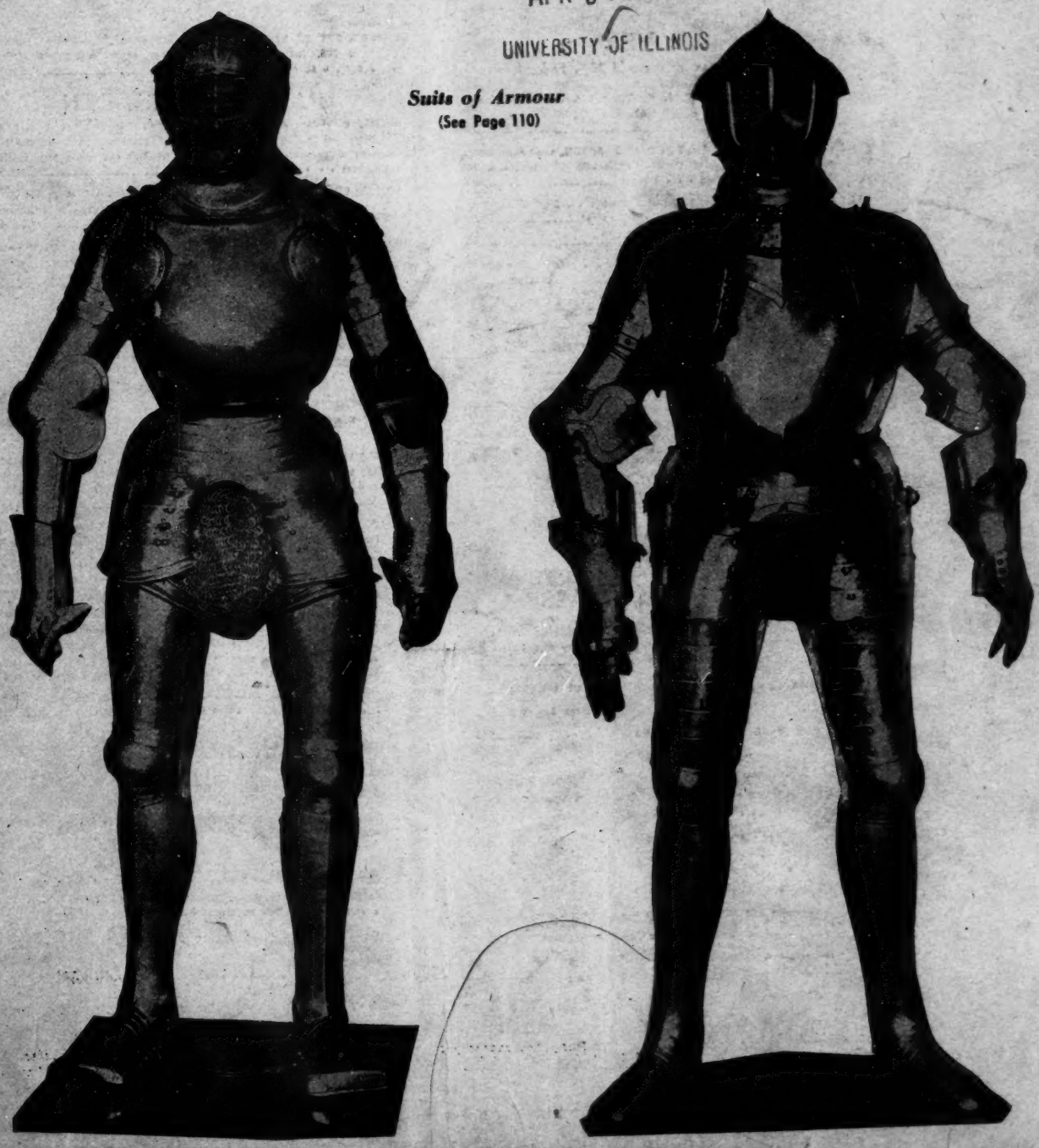

Olde Lamps, INC.

HOTEL STATLER
BUFFALO 2, N. Y.

We wish we could transport you to our shop . . . it is so filled with beautiful old things. We never know where to start when we write a Hobbies ad. You tell us what you would like to see. We have photos of the major things in our stock.

WRITE US YOUR WANTS

SILVER

Dealers pay no tax, others add 20% Federal Tax

STERLING SILVER LADLE, J. E. Caldwell & Co. . . . place for initial . . . . handle 10½" long, bowl 3¼x4" . . . . of finest heavy quality. ---$32.50

HEAVY STERLING SALAD FORK AND SPOON chased prongs and spoon bowl . . . 5 sided slender handle with ball top; fork 10½" long, spoon 11½" long . . . for set---$85.00

HEAVY STERLING ASH TRAY-size bowl . . . 2¼" diam. top, 3" at widest part; 1½" high . . . priced at---$7.00

New PLATED SILVER TRAY, oval; 12x17"---$15.00

STERLING BABY PUSHER AND FORK . . . indistinguishable monogram . . . A charming pair for---$7.50

REED & BARTON heavy plated silver ICE TONGS---$7.00

LADLE in quadruple plate . . . just replated---$7.00

PLATED SILVER SUGAR and CREAMER, 7" tall---$18.00

NEWLY PLATED AFTER DINNER COFFEE POT, 10½" tall--$25.00

BARGAIN
Coalport Tea Set, 22 pieces, $52.50

Marked Coalport A.D. 1750 . . . Indian Tree Pattern, 4 each 3 size plates 8¾", 7¾" 5¾" . . . 4 good sized, footed teacups . . . bowl 2¾" high, 4" top, 2" bottom . . . bowl 1¾" high, 6" top, 3" bottom.

YELLOW OVERLAY GONE WITH THE WIND LAMP, 19½"--$67.50

AMBERINA GLASS

LAMP BASE . . . wired . . . 9" tall and 7" wide exclusive of clear glass applied handles; four little clear applied feet . . . height overall with harp 20" . . . a rare buy for---$72.50

AMBERINA TUMBLER . . 4" tall . . . small Inv. Thp.---$7.00

AMBERINA TUMBLER . . . 3¾" high . . . large Inv. Thp.---$7.00

PAIR AMBERINA WATER BOTTLES . . . 8" tall---$55.00

FLUTED AMBERINA BOWL deep flutings 10" wide overall, 4" deep . . . exquisitely lovely and a fine buy---$27.50

AMBERINA VASE round at bottom chanting to square at top . . . irregular top 3½" wide . . 6¾" deep---$25.00

BARGAIN
Fine French Bisque Figurine, $29.50

Man young and blonde and bare headed with mustache . . . wearing shirt open at neck and with sleeves rolled up . . . trousers rolled up just below knee, decorated in pink flowers with green leaves in stripes . . . bare footed . . . in the act of calling with hand to mouth. Exquisite features.

CHILD'S SET OF DISHES . . . blue and white English china marked "No. 766. R.N. 69456" . . . Teapot, sugar, creamer, 6 plates; 5 cups, 6 saucers . . . few minor chips---$22.50

PANELLED DRESDEN

BOWL, 6" diam. at top, 3" deep ; word "Dresden" and star of Marcolini period . . . matching 7" plate with Classic Meissen crossed swords; black panels with flowers and white panels with figures . . . gold scrolls---$55.00

PANELLED MUG with "A and R" intertwined . . . Augustus Rex . . . turquoise panels with flowers and white panels with figures; gold scrolls . . . 3¼" tall---$32.50

PANELLED DRESDEN TEA SET . . . Tray, 14" diam, sugar, creamer, teapot and two cups and saucers---$250.00

BARGAIN
$550 Group of Chelsea, $395

Mother, child, and dog with bocages of Trees and Applied Flowers in background . . . GOLD ANCHOR . . . a rare piece . . . 11" long and 11" high.

WALL STUDENT LAMP on original swinging bracket, 7" size with emerald green or white shade---$67.50

9" DRESDEN LAMP (originally an oil lamp) . . . with base spreading to 5" wide . . . few tiny applied flowers on foot . . . pinks and greens in lamp and few applied flowers on font . . . wired with harp . 18" overall---$49.95

PAIR CRANBERRY JACK-IN-THE-PULPIT VASES, swirled design throughout; milk white edges; 10" tall---$55.00

SANDWICH PULPIT LAMP in opaque white . . . 11" tall, related to No. 1 PLATE 194 McKEARIN . . . price including either harp or burner and ring for ball shade---$50.00

TWO RARE WEDGWOOD VASES with very old mark "WEDGWOOD" incised in bottoms. One is pale washed out blue with gold embossed garlands . . . the other bamboo shade with gold embossed garlands. Both are delicate and exquisite and rare and certainly for a collector. Blue one is $95 and Bamboo---$115.00

ROYAL COPENHAGEN BOWL . . . oval, 10" long, 5" wide, 4" high . . . blue gray motif on white---$35.00

SINGLE LAMPS

ROYAL COPENHAGEN . . . ROYAL BONN . . . SEVRES-like French Vase . . . English BRISTOL . . . FRENCH BRISTOL . . . FIGURINE in FINEST FRENCH BISQUE all with shades made to order . . . mounted in our own workroom . . . photos available.

NICHOLAS LUTZ

Sandwich collection of wines, sauces, bowls and plates . . . . . a rare find in this exquisite GLASS.

Shipping Extra

See Our Other Ad of Lamps

HOBBIES

Published monthly by
LIGHTNER PUBLISHING CO.,
2810 So. Michigan Ave., Chicago 16, Illinois
Vol. 51, No. 3, $2.50 per year (Foreign $3.00)

Entered as second class matter, April 15, 1931, at the Post Office at Chicago, Ill., under the Act of March 3, 1879. Printed in U. S. A.

TERRY'S PLATE HANGERS AND EASELS

Some of our gadgets may come to you now in plain wire, because we cannot secure materials to give them that bright gold finish. They do the work just as well and many prefer them in their plain dress.

WE PAY ALL POSTAGE TO YOU. ARTICLES OF THE SAME PRICE MAY BE ASSORTED.

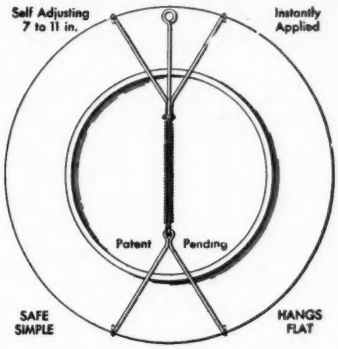

TERRY'S PLATE HANGERS

REGULAR HANGERS, 7-11 Inch A simple little thing made of galvanized wire and a spring. Nothing exposed on front but four little tips of wire. Fits almost all plates. Can be cut down to fit real small ones but will not hold anything larger than 11 inches. A Hanger you can easily apply, and once applied, can instantly remove—on and off when desired.

Over Half Million Sold.

RETAIL PRICE

1	Postpaid	.25
3	"	.50
10	"	$1.50

It costs us almost as much to mail one as for ten, hence the variation in price.

CUP PLATE HANGERS AND REGULAR HANGERS CUT DOWN to special order, 25c each.

LARGE HANGERS For plaques, platters, etc. Same as our Regular but of larger (galvanized) wire and spring. Be sure to state size wanted, or send us paper pattern.

RETAIL PRICE

1	Postpaid	.35
3	"	$1.00
10	"	$2.50

Dealers Attention!

Over 2000 Dealers handle these gadgets.

On orders of $5.00 or more we allow liberal discount. Write for Price List.

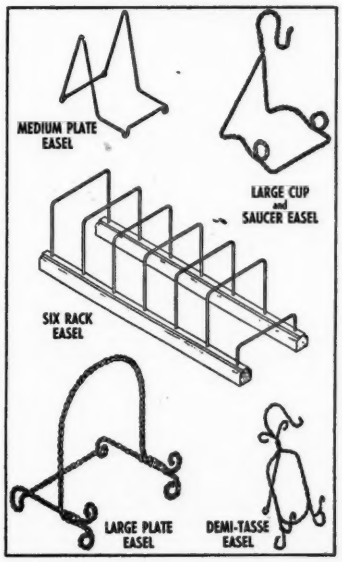

OUR HEAVY, STURDY, EASELS

Medium Size Plate Easel Holds either saucer, plate or small platter. Heavy smooth wire, gilt finish, soldered one piece, up on legs, will not rock. Lasts a lifetime.

Large Cup and Saucer Easel A big sturdy easel. Heavy twisted wire. Holds all large cups and saucers. It gets the job done.

Demi-Tasse Cup and Saucer Easel Made of twisted wire. Takes up no more room than sitting in saucer. Makes cup and saucer collections more attractive. A big seller.

RETAIL PRICE

1	Postpaid	.25
3	"	.50
10	"	$1.50

Large Plate and Platter Easel Extra heavy twisted wire. A big graceful easel. Just the thing for all heavy, large plates and platters.

RETAIL PRICE

1	Postpaid	.50
3	"	$1.00
10	"	$3.00

Improved Six Rack Easel at Same Price It has everything. Two walnut finish wood runners 12 inches long. Extra heavy wire racks 4 inches wide, 4 inches tall, bent to slope back. Wires are instantly removable to make a flat package for shipping. This will be a boon to Show Exhibitors. An extra wire has been added to make it an elevated rack when you wish. It slants or slopes. Folds flat.

1	Postpaid	.60
More than 1		ea. .50

— Button Dealers Take Notice —

New Eight Rack Easel Especially designed for Button Dealers cards. We haven't had time to make a cut of it yet. Two walnut finish wood runners 17 inches long. Extra heavy wire racks 8 inches wide, 6 inches tall, bent to the back. Eight spaces 2 inches apart. Completely collapsible. It displays flat, or at a slope. Fine for pictures or prints too.

1 or more, postpaid ..... ea. $1.00

NO C.O.D. ORDERS ACCEPTED

It takes 30 minutes to make out a Government C.O.D. blank, and it would cost extra to you 18 cents on a dollar order.

WHEN ORDERING— STATE WHICH - WRITE PLAINLY.
REMIT WITH ORDER - NO STAMPS PLEASE.

T & B SALES CO.

A division of the C. W. Terry Company

BOX 2504 - - - - - - TULSA 1, OKLAHOMA

The Buffalo Antiques Galleries

850 Main Street, Buffalo, N. Y.

Your Best Customer Wants to Buy

ONE PIECE OR LOTS TO 1000 PIECES. RESALE CASH PRICES EXPECTED AND MUST BE SPECIFICALLY STATED IN FIRST LETTER. WE MAKE NO OPENING OFFERS.

1000 Rayo (Rochester Lamps)
Complete with rims (or prongs), burner and shades, no dents and not damaged, $4.50.
As above without shades, $2.
As above without shades or rims, $1.

You may ship any amount at prices stated above without notifying us C. O. D. Inspection invited!

1000 Ball shades for G.W.W. Lamps, any color, size. Proof condition only, none wanted in clear or frosted glass. You are hereby authorized to ship C. O. D. Inspection invited. Any Ball shade; student shade, including green or half shade as above at $2.50 each.

We will pay up to $12 each for fine overlay Ball shades and those in pink or yellow that are decorated with nice floral motif. You may send them on approval (not C. O. D.) for our offer. No gas shades wanted. Do not send reproductions!

Does anyone have a pink, yellow, or red overlay jeweled Ball shade for sale?

Buffalo and it's Student Lamp craze. We can't supply them fast enough. You folks have offered us a lot but the prices you ask are more than we can sell them for—

We can pay $30 for 7" single complete with rim, burner and shade (in rough).

We can pay $65 for 7" double complete with rim, burner and shades (in rough).
We can pay $40 for 10" single complete as above.

We can pay $100 for 10" double complete as above.

Real ornate ones or those with original red, pink, yellow or blue old overlay shades at higher prices. 10% for ornateness and 25% for shades as above.

Won't you help us? We're desperate! Will pay $40 pair for shades alone as described colors above and old, if proof.

Cherry—wanted 50 pieces of each 6 leg drop-leaf (long) all original tables. In the rough up to $40 each. If complete & no repairs, nicely refinished as above, will pay $50.

Also good corner cupboards (closed), same price as above. Cranberry Hanging Lamps, $25 to $50.
Curly Maple Furniture. Will pay respectable price for equivalent piece. What can you offer? Describe and don't forget to price it, for resale.

We will work on small margin but don't forget that the war is over and ridiculous prices can be and will always be asked by some people, but you won't pay them nor will anyone else. Let's be fair and sell lots of stock and do it fast and keep it fresh. I have seen some pieces in some shops for four years. Why?

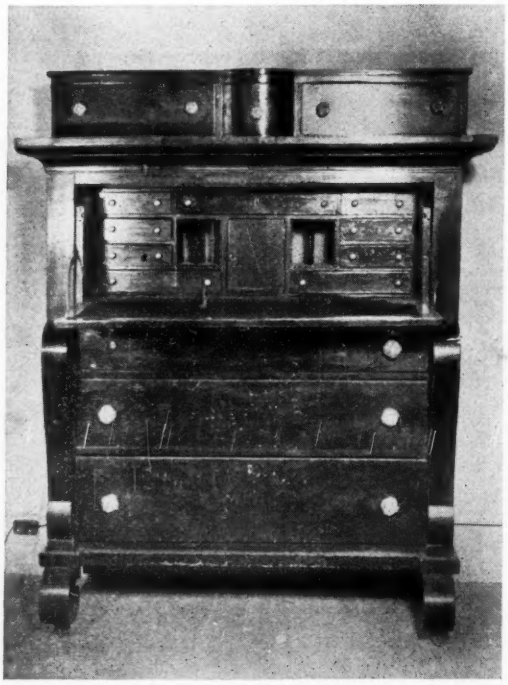

Pine bureau desk, 60" high, 50" wide, 22" deep, complete desk compartment pulls forward and has multiple drawers and doors and pigeon-holes. Fine condition, needs refinishing only. $95.

Rose carved French elaborate hall seat. Elaborate carving in detail and fine structural condition. It is 60" tall, 47" wide and 27" deep. It now looks very well, finished in bone-white but believe it was originally in gold leaf and could easily be restored. Better give this a second thought at $95.

Solid walnut with circassian inlays. Much scroll and ornamentation. 80" tall and 60" wide. Finish and condition fine. $50. Also a matching dresser with marble top and mirror. $15.

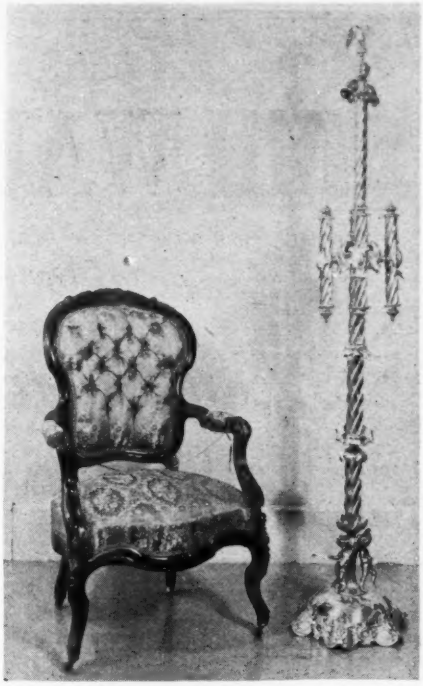

Rose-wood gentleman's chair without the usual ginger-bread with simple rose carving and it's already refinished and upholstered in a fine rose medallion floral brocatel, ($10 a yd.). It's a fine one at $150. A beautiful golden brass lamp, 64" tall and is of solid castings of innumerable pieces. It's a rare glistening buy at $95.

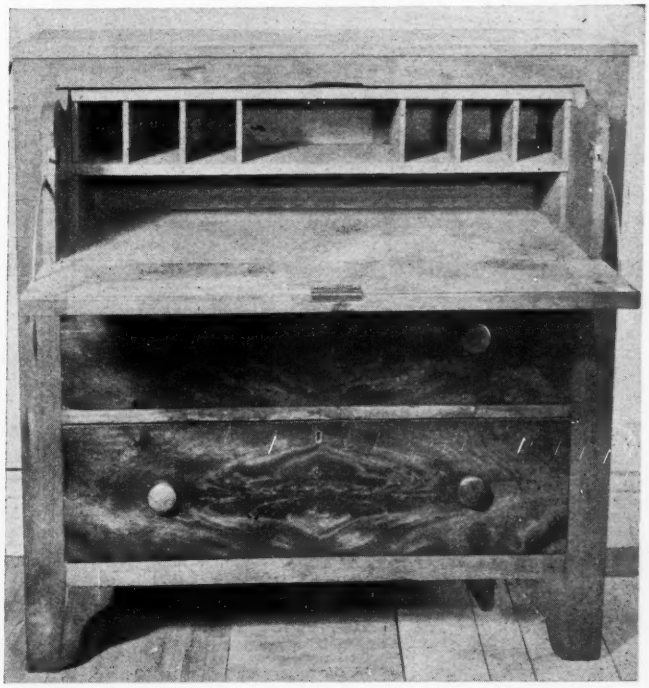

Crotch mahogany and cherry bureau desk, 40" tall, 90" deep and 40" wide, also has sliding desk compartment. Usable but not refinished. $85.

Rare ladies rose-wood secretaire, elaborately scrolled and turned with traceries of the gold in the scroll. Note this dainty size, 62" tall, 26" wide and has the usual pull-out desk compartment. It's a rare beauty. $175.

MILWAUKEE, WIS.

Invites you to its

Spring Antique Show For 1946

Municipal Auditorium — home of the Milwaukee Antique Shows

JUNE 1, 2, 3 and 4

Milwaukee Auditorium

▲

Plan to meet your friends at this beautiful city on the shores of Lake Michigan.

D. S. Clarke, Mgr. — 919 Spaight St. — Madison, Wisconsin

Beer Steins Wanted

With Following Words or Markings:

1. "GUT-HEIL"
2. "KRAFT-HEIL"
3. DUMB-BELLS DECORATIONS
4. ATHLETES LIFTING DUMB-BELLS
5. BEARDED MAN, JAHN, F. L. JAHN
6. GYMNASTIC SCENES

Look for Cross made up of "4 F's"

Also Wanted: Statues of Athletes Lifting Dumb-bells. Check Your Collection or Stock For These Athletic Steins.

GOOD PRICES. DESCRIBE SIZE, ETC.

Sigmund Klein's Gym
717 Seventh Ave., at 48th St.
New York City su64p

BANKS
Mechanical and Stills

Send for List. Many Available.

I NEED

Professor Pug Frog;

Reclining Chinaman; Lion Hunter;

and Snapping Bull Dog, and

will pay $85.00 each.

FINE CONDITION EXPECTED

HENRY MILLER
(A. P. S. 12501)
18 Elliot St., Mt. Vernon, N.Y.
mh74c

WANTED: Historical Flasks and Bottles:—

I am in the market for the purchase of flasks and bottles, especially rare varieties and rare colors in the Historical Flasks and Bottles. Will buy single specimens or entire collections. If you have or at any time acquire any Historical Flasks or Bottles it will pay you to write me before disposing of them. tfc

GEORGE S. McKEARIN — Hoosick Falls, New York

Handmade
MOUNTAIN JEWELRY

© MOUNTAIN MAKERS-ASHEVILLE-N-C

★ ★

OUR Smoky Mountain Craftsmen may get there fustest, but not with the mostest. It's slow work but the results are pleasing

DEALERS, PLEASE WRITE

★ ★

MOUNTAIN MAKERS apc
Asheville, North Carolina

BROKEN CHINA?

MEND IT YOURSELF

The Easy Way

WITH **TRACY'S CHINA FILLER**

—The All-Purpose China Mender—

MENDS:

- China ware
- Pottery
- Porcelain
- Majolica
- Terra Cotta
- Luster ware
- Salt Glaze
- Bennington
- Dolls Heads
- Figurines
- Bisque
- Parian ware

TRACY'S CHINA FILLER is a grey-white paste that becomes extremely hard when exposed to the air for a few hours. It requires no heat. It is unequalled as a cement for china and all ceramic ware. Tracy's China Filler can be used to build up missing parts such as handles, spouts, knobs, etc. It can be filed, sanded and machined. Repairs can be easily finished by blending oil colors with Tracy's china glaze.

COMPLETE REPAIR KIT
Includes: Generous size china filler, china glaze for finishing, and booklet on china mending.
$1.25 postpaid

Lovely
Flower Prints
By Prevost
In Full Color

Size 9x12 6 Subjects

Also:

- GOULD BIRDS, 10 Subjects
- WOOD'S DOGS, 6 Subjects
- SPORTS, 4 Subjects
- OLD MASTERS, 10 Subjects
- FASHION PRINTS, 10 Subjects

All 9x12. Fashions 10x13.
ALL BEAUTIFULLY COLORED

Six Prints Alike or Assorted

$1.25 Postpaid

Extra Prints 25c each
No Order for Less Than 6 Prints.

SPOTSAWAY
A SPECIAL CLEANER

FOR: Lamp Shades - Dolls - Oil Paintings - Stencilled Trays - Statuary - Tole Lamps - Marble - Alabaster and All Painted Work

Loosens Dirt Instantly

JUST RUB LIGHTLY over soiled article with a cloth dampened with "SPOTSAWAY"

Dirt Vanishes

8 Oz. Bottle
$1.00
Postpaid

CONTAINS NO SOAP OR ABRASIVES

— Harmless to Your Hands —

EVERSHINE
SILVER PLATING POLISH

CLEANS - POLISHES - PLATES IN ONE EASY OPERATION

JUST RUB IT ON . . . *Actually leaves a bright - shiny coating of PURE SILVER*

ON:

- STEEL
- BRASS
- COPPER
- BRONZE
- ZINC
- SILVERWARE
- JEWELRY

ANYONE CAN USE "EVERSHINE"

2 Oz. Bottle
$1.00
Postpaid

NO C.O.D. ORDERS — WE PAY ALL POSTAGE

E. W. TRACY — Box 549 — RUTLAND, VT.

IT'S READY

Chicago Antiques Exhibition and Hobby Fair

MAY 6-10, Inclusive -:- STEVENS HOTEL

Be in line at the door at 11:00 A. M. on the morning of May 6, and plan to stay the full five days.

The dealers started to lay aside choice stock for this show weeks ago, and from all indications, this will be one of the best shows from the standpoint of merchandise and exhibits that has ever been held.

Season Ticket $1.20, *tax paid* — Good for all Sessions of the Show.

***The Museum of Hobbies will be open on Wednesday afternoon from two to four to subscribers to* HOBBIES.**

O. C. LIGHTNER, *Managing Director* 2810 S. Michigan, Chicago 16, Ill.

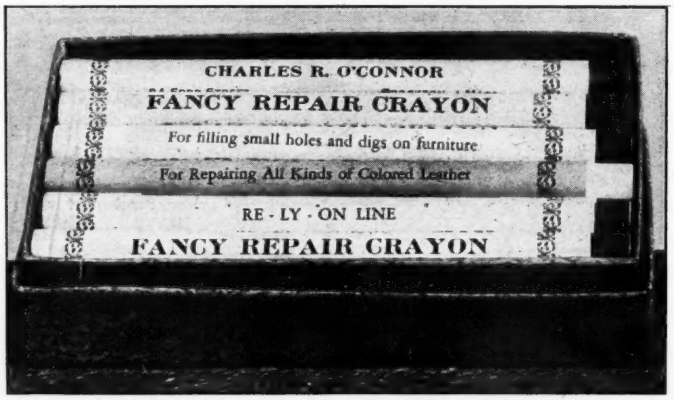

FURNITURE REPAIR CRAYONS

For touching up nicks and small holes in furniture. Especially good for the drivers of furniture trucks. Comes packed one dozen to a box; 3 shades mahogany, 3 shades walnut, 6 shades maple.

Per dozen $4.00

PICTURE FRAMERS REPAIR CRAYONS

Are used for filling nail holes, corners, and nicks in frames. 18 shades: 3 shades walnut, 3 mahogany, 4 maple, 2 ivory, 2 black, 1 red, 1 white, 1 silver and 1 gold, $6.

LINING GOLD AND SILVER CRAYONS

This smooth crayon very good on silver and gold frames. Packed 3 shades of silver, 1 platinum, 3 of light gold, 3 of medium gold, and 2 dark gold, $9.

Our FANCY REPAIR CRAYONS great economizers. Rub on leather shoes, handbags, luggage, books, furniture nicks, pottery, metal, wood. Work better if kept in warm place; colors may be blended; can be melted like sealing wax. Save innumerable repair bills. mhp

We have 5000 Satisfied, Consistent Users.

Shipped C. O. D., Check or Money Order.

CURRIER'S FRAME SHOP 276 MAIN STREET, BROCKTON, MASSACHUSETTS

SOLE DISTRIBUTORS IN THE U. S. A.

Douglas C Burrell

7613 Biscayne Blvd. Miami, Florida

All our merchandise is guaranteed exactly as represented. **Sorry—We can not accept C.O.D's. or Approval Orders.**

No Charge for Packing — Express Charges Extra.

Satsuma

One of the finest pieces of this rare and wonderful work we have ever seen. 11½" high. Perfect condition $125.00

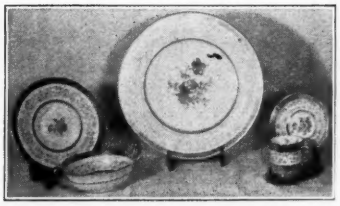

English Bone China

12 10½"Service plates. Perf.....$120.00
12 Soupers and 12 underliners. Proof 160.00
12 Demi-tasse and 12 Saucers. Proof 120.00

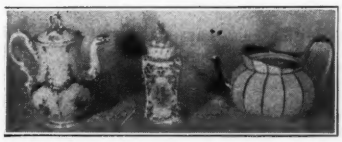

Meissen

Tea Pot. Cross Swords. No lid. Proof $25.00
Coffee pot. Cross Swords. Proof 65.00
Tea Caddy. Two hardly noticeable chips 65.00

Royal Service Plates

8 Royal China 24K 10½" service plates with lovely Angelica Kauffman centers. All perfect. Green, gold & cream bands...$100.00

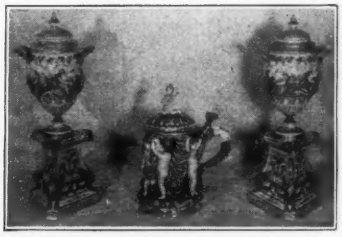

Capo di Monte

16" Pr. of Urns. Slight repair...$350.00
10" Pair. Perfect, not shown... 260.00
10½" Cov. Stein. Perfect..... 200.00

Glass

Tiffany Vase, Silver Overlay. Proof $40.00
Bohemian Ruby Urn. Slight chip 35.00
Persian Taper Holder. Proof.... 45.00

Chinese Figurines

Both pieces are exceptionally fine. 8" Figurine. Proof.....$65.00
11" Figurine. Proof 85.00

French Clock Set

Magnificent Porcelain Clock 19" tall, with 2 matching Candelabra. Perfect time piece, all 3 pieces proof. Price includes tax $750.00

Coalport Urn

16" Tall. Blue, cream and gold. Rare and lovely. Perfect except for small repair to base of finial. Dated 1750.....$125.00

myp

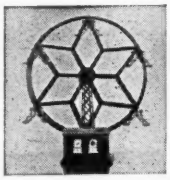

WANTED MECHANICAL BANKS

Will Repair Banks at Fair Prices

A. W. Pendergast
900 Maple Avenue
Terre Haute, Indiana

WANTED - RARE ONES
MECHANICAL BANKS
WILL PAY TOP PRICES

ap74c

RICHARD M. LEDERER, JR.
285 Madison Avenue, New York 17, N. Y.

WANTED
METTLACH STEINS and PLAQUES
MEISSEN or DRESDEN FIGURES
with blue Crossed Sword mark

tfc

R. VON SCHLEINITZ
2411 N. Terrace Ave. Milwaukee 11, Wis.

WANTED

I am interested in the purchase of a collection of

Mechanical BANKS

and will pay an attractive price for a large or small collection.

Individual Specimens Also Desired

MARK HABER
12 KENWOOD RD.
WETHERSFIELD, CONN.

d64c

Collector Wants
MECHANICAL BANKS
Best Prices Paid

o64p

FRED H. SODEN
65 Alpine Dr., Rochester 10, N. Y.

Old Colorful Glass and Colorful China
Over 5000 Pieces.
Large Stock of Refinished Furniture.
Sends us lists of any colorful glass or china you have for sale.
app

Stockade Antique Exchange
FUNKSTOWN, Md. Ph. Hagerstown 3174M
Always open on Sundays.
Funkstown is 2 mi. S. of Hagerstown, U.S. Rt. 40

I am interested in the purchase of a few old daguerreotype cases with or without pictures, but of the Ebonite or hard rubber so-called material.

Not interested in paper or leather cases at this time.

What have you to offer?

tfc

W. F. KAYNOR

168 Buckingham Street **Waterbury 38, Connecticut**

Ring Ball Shade Holders
for all BALL Shades
with 4 inch bottom opening

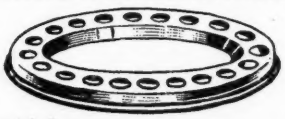

No. 42 For regular No. 2 flat wick burner
No. 57 For regular No. 3 flat wick burner
No. 68 For No. 3 round wick "Rochester" burner

1 Holder for	$ .50
3 Holders for	1.00
1 Dozen for	3.00
4 Dozen for	10.00

Assorted as you wish. Please be SURE to specify which styles you wish, ordering by numbers as shown. tfc

ALL PREPAID TO YOU. MONEY REFUNDED if you are dissatisfied for ANY reason.

tfc

Mail Orders Only - Subject Unsold - Personal Checks Accepted

L. H. KASSEL & CO. ***Fort Worth 1, Texas***

Wanted . . .
Old Mechanical Toys, Banks and Jobbers Catalogues
State Price and Describe Fully

THORNTON C. THAYER
74 Wall St., New York

ap64p

GENERAL AUCTIONEERS AND APPRAISERS
WE SPECIALIZE IN LIQUIDATING ESTATES.
Auctions conducted in private homes.
Refer to the Northern Trust Company

tfc

WILLIAMS, BARKER & SEVERN CO.
ESTABLISHED 1870
PHONES: HARRISON 3777-3778
229 So. Wabash Ave. Chicago

YE OLDE TRADING POST

30 Mystic Street
Arlington 74, Mass.

Largest Antique and used Furniture Store in Massachusetts.

150,000 Items

Outstanding Collection Authentic Colored Glass - China - Bric-a-Brac - Furniture Antique Department Under Personal Management Virginia A. Kearney.

1. Handsome, marked Mettlach Stein, 9" to tip of beautiful handle. Fine colorings. Proof ---------- $16.50
2. A rare colored water pitcher is a 9½" bulbous, footed based, I. T. Print in opalescent amethyst, with ruffled top, amethyst handle. Perfect, at---- 16.75
3. 11¼" China punch bowl, some gold decor. about top. Sprays of pastel flowers inside and out. Footed base. Proof ---------- 9.75
4. Early Sandwich whale oil lamp has original fittings. Hexagonal base. Dainty white china globe with pink flowers, 17⅜" tall to top of slender original chimney. Font identical with McKearin plate 202, No. 48. Stem has more rings. A beautiful lamp---- 24.75
5. Rare, early blown 4" Steigel type tumbler, has colored enamelled decor. w. yellows, blues and oranges; 3½" diameter. Proof ---------- 15.00
6. In genuine old Rose Medallion, the following: 10½" Vase, raised gold dragons, Fu dog handles, perfect, $16.50. Handsome oval, 12¼" platter, $9.50. Two 7" plates, $3.50 ea. One 7" with minute check, $2.75. One 8" plate, $5. Graceful, early, slender 10" pitcher, has footed base, $18.75. Beautifully shaped, deep, square, 9¾" bowl, wonderful for punch, $23.50. Straight sided 5¾", covered teapot, 2 cord handle, $11.50. 6 exquisite 2 handled Chinese, covered cups and saucers, $5.50 ea. or 6 for $30. All perfect but one handle on cup cover. All Rose Medallion of fine quality.
7. Pair 10¼" signed Angelica Kauffman plates. Beautiful colored scenic centers, marked "Royal China warranted 22 carat gold." Lovely to hang. Pair 15.00
8. An 8½" blue D&B pan. bowl. Proof 8.50
9. In cruets the following: Two amber "Daisy in the Square" with original stoppers, $6.75 each. Blue Button Daisy cross bar, crystal stopper $7.50. Custard glass cruet, clear stopper, $4.50. Lot ---------- 24.00
10. Gorgeous, heavy, old, French blue Milk gl. flower pot. Beautifully shaped edge with raised leaf decor, 6" tall, 7" diameter. Small surface time crack in base does not go through. Rare pc. 12.50
11. Charming child's tea set consists of 6 cups and saucers, 6 plates, covered tea pot open sugar. Decorations are light blue bands, garlands of tiny pk. blossoms. China all perfect. Set---- 13.75
12. Beautifully glazed 10½" green "Canova T. Mayer" Staffordshire plate, proof, $5.25. Pair 10" marked "National Emblems—Fenton" plates. 1 "British Royal Arms," 1 "United States of America." Highly decorative in colors, $4.50 ea. Pair $8.50. Another 10", exceedingly colorful, marked Wedgwood, plate shows "Nova Scotia Coat of Arms." Proof ---------- 5.00
13. Handsome gray salt glaze type pitcher, very bulbous, entirely covered with raised Cat O' Nine Tails. Incised mk. reads, "Published W. Ridgway & Co., Oct. 1, 1835." Beautiful handle. Proof except for 1 tiny handle check---- 12.50
14. Five piece silver service, consists of teapot, sugar, creamer, spooner and covered butter with inside tray. Mkd. Forbes Silver Co. Quadruple plate. All in A-1 condition. Well designed. No initials. Pretty, simple decorative. Set is $38.75. Tax included.
15. Set of 6 Flint Gothic pattern egg cups $3.75 each. Set ---------- 21.00
16. Handsome Irish glass decanter has ftd. base, cut Thumbprints about bowl & stem, 13" tall to tip of cut and blown stopper with Inverted Teardrop. Unusually fine ---------- 8.75
17. For a Barber Bottle collector, a pair of Sandwich Clam Water glass bottles with original porcelain shaker tops. One is inscribed "Aqua," one "Witch Hazel." Pair ---------- 10.00
18. Attractive 6¼" marked Copeland pitcher has raised white figures on gr. background. Much action depicts a soccer game. Proof ---------- 9.00
19. These glass mugs: Sandwich Clam Water glass, 3⅞" footed mug, has raised bird and wheat decoration, $5. Three 3⅜" footed Roman Rosette mugs, $2.35 each. An early, genuine Bristol, 3¾" mug, applied handle, gold decor---- 4.85
20. Fine plated silver castor contains 4 matched bottles, A-1 cond. throughout 10.50
21. Five perfect 4½| footed based Hobnail in Points sauces, like Lee 83, top left. Very brilliant, each---------- 2.50
22. Beautifully shaped, three sectional china lamp, stem, font, globe to match, lacy brass base. Beautifully dec. with colorful flowers. 26" to top of chimney. All perfect ---------- 32.50
23. Set of 6 early flint glass goblets have ten panels curved tops. Very brilliant. Bell toned, called Connecticut Flute. Millard Blue Book, plate 8. All proof. Set. ---------- 15.00
24. Dainty pair 5½" bulbous pink & white End of Day glass vases, 3 section ruffled top. Perfect. Pair---------- 14.50
25. Lovely, rare, bulbous shaped Flint gl. Diamond Point water pitcher. Fine hand applied handle, lovely ftd. base. A choice piece of early American gl., and proof ---------- 18.75
26. A rare Mechanical Bank is a White Circus Jumbo. All original paint in fine condition. Red chair seat, blue blanket, throws penny from trunk into seat, by pulling tail. Works perfectly $25. A working marked "Tammany" bank ---------- 16.75
27. Proof, frosted to deep cranberry Ivy pattern water pitcher with 4 matching tumblers. Set ---------- 20.00
28. Pair, rare, early Flint, Roman Key, 3½" tumblers, perfect, $7.50 each. Spooner, 5¼" tall, proof---------- 3.75
29. In Yellow Button Daisy, the following: Beautiful 9½" bowl, 4" tall, makes a wonderful punch bowl, or perfect for tossed salad greens, proof $15. Three B&D with V ornament yellow sauces, $2.85 each. Finger bowl B.D. Cross Bar with Thumbprint border---------- 4.75
30. Four Perfect Princess Feather goblets. Proof. Each ---------- 5.50
31. Cracker Jars: White Satin glass with silver top and handle. Pretty enam. decor. of autumn leaves. Beautiful pc., $9.50. A gorgeous, marked Wedgwood jar with colorful decor. of riding to hounds. Cover knob is fox head with riding crop and brush, inscribed, "Forward Away!" and "Tally Ho!" Flawless except small chip from one fox ear. A really beautiful piece---------- 12.50
32. Dignified lamp has brass base, handsome cylindrical pottery font of sm. brown and white flowers. Original frosted globe and chimney, 20½" to tip of chimney. All perfect and complete--- 17.50
33. Pair quaint 8½x6", nicely shaped scalloped edged Milk glass bowls, w. short legs, fine pieces. $8.75 each. Pr. $16.50. Beautiful 8½" deep, lacy edged round Milk glass bowl. Proof---------- 14.50
34. 12 Marked "Limoges Ovenir" pattern, 9" soup plates, gold trim, fancy edges, sprays of pink roses, touch of blue, with 2 9" covered vegetable dishes. 1 base has a very small check. Soup plates $9 dozen. Covered vegetables, $4.50 each. Lot $16.75. Fine value.
35. Perfect Black Jackfield cow creamer, has gold decor. and small cover. Red clay marks visible on base---------- 17.50

Dealers: For perfect, attractive, salable small items in glass and china, try our *"New England Special"* $25.00 order. Time does not permit descriptions of individual items, but be assured of good values!

Wanted to Buy: **Private Collections, Contents of Antique Shops in New England, comprised of early glass in good patterns, colored glass, old china and bric-a-brac.**

Shop by Mail **with confidence and satisfaction guaranteed. Dealers visiting New England, plan to visit us! Open evenings. One minute to Arlington Centre. Routes 3 and 60. Tel. Arlington 2574.**

WANTED

SILVER ENAMELLED SOUVENIR SPOONS

Please state price, height, name, bowl enamelled, crest enamelled. jo64p

HERBERT W. FIEDLER
Box 458, Chicago 90, Ill.

ANTIQUE CRYSTALS

FINE OLD CRYSTALS IN VARIETY

(Send Sketch)

ARTHUR J. SUSSEL
18th and Spruce Sts.
Philadelphia 3, Pa.

tfo

WANTED

Old Fashioned
MECHANICAL PENNY BANKS

Always in the Market to Buy.
Always Pay Fair Prices.

LIST OF DUPLICATES FOR SALE TO COLLECTORS ON APPLICATION. fly

F. L. BALL, *Collector*
45 Fresh Pond Lane
Cambridge (38) Mass.

LANTERN HOUSE GUILFORD COLLEGE, NORTH CAROLINA

LIST OF MAPS

All published in 1869 and showing names of property owners and business houses at that time. Showing old roads, so that you can locate your present homes.

Taken from old atlas—No dates on maps.

Maps, 21½" by 31½"

Portchester, Conn. ---------- $15.00
Stamford, Conn. ---------- 15.00
Norwalk, Conn. Mended but in good cond. 15.00
Bridgeport, Conn. Quite torn, small bit missing, but still interesting ---------- 5.00
Danbury, mended tear, also tiny rim tear 10.00

Smaller Maps, 13" by 18½", also showing the same interesting early information, of New York State and Connecticut.

N. Y. State: New York and Brooklyn. Some soiled from use ---------- $ 5.00
West Farms, Morrisania, Westchester Farms. Tiny rim tear ---------- 5.00
Yonkers. ---------- 5.00
East Chester, Pelham, New Rochelle, Greenburgh. ---------- 5.00
Scarsdale, Mamaroneck, White Plains, Harrison, Rye ---------- 5.00
Ossining. ---------- 5.00
North Castle, Armonk, Kensico ---------- 5.00
New Castle and Chappaqua ---------- 5.00
Bedford. ---------- 5.00
Poundridge. ---------- 5.00
Lewisboro, Goldens Bridge, Cross River, South Salem, rim tear ---------- 5.00
Cortland. ---------- 5.00
Yorktown ---------- 5.00
Somers. ---------- 5.00
North Salem, Croton Falls, Purdy Station 5.00

Connecticut:

Greenwich. ---------- 10.00
Greenwich Business Sec., Mianus, Glenville, Rock Neck Pt., Coscob ---------- 5.00
Stamford. ---------- 10.00
Darien ---------- 5.00
Norwalk ---------- 5.00
Westport, mended rim tear ---------- 5.00
Westport Business Direct., torn & mended 3.00
Fairfield ---------- 5.00
Black Rock, Southport, Fairfield Bus. Dir. 5.00
Bridgeport, business directory ---------- 5.00
Stratford, some soiled from use, 1 sm. mend 3.00
Huntington. ---------- 5.00
Trumbull. ---------- 5.00
Easton ---------- 5.00
Weston, small tear and mended at base 5.00
New Canaan, Ridgfield, buis. directory, tiny mend at base ---------- 5.00
Ridgefield ---------- 5.00
Redding, Georgetown, tiny mend at base 5.00
Monroe, Fairfield, Stepney, Birdseys Plain, tiny tear at base ---------- 5.00
Newtown ---------- 5.00
Newtown, Sandy Ridge, Rocky Glenn, Business Directory ---------- 5.00
Bethel. ---------- 5.00
Danbury, tiny rim tear ---------- 5.00
Brookfield, small rim tear ---------- 5.00
New Fairfield, small rim mend ---------- 5.00
Sherman ---------- 5.00

—0—

Maple corner cupboard, from an old New England home, could be built into a new house, or will stand snugly in a corner. Round plaster back, round shelves with a round projecting piece to hold some particularly fine piece of pewter or lustre. This is in the rough, needs refinishing and some repair. Ctd. $195.

Mahogany Pembroke table, legs and cross stretchers cherry, all refinished mahogany and very beautifully done. Stretchers, even the brass ball in drawer, are original. One leaf only restored. Crated $145.

—0—

Lantern House is closing, for the owners are moving. Please watch Hobbies for Lantern House may re-open in a few months. In the meantime, "Thank you all."

FISH SCALE covered compote ---------- $ 8.00
FROSTED CIRCLE covered compote ---------- 12.00
FROSTED CIRCLE goblet ---------- 3.50
CATHEDRAL creamer ---------- 5.00
CATHEDRAL spooner ---------- 3.00
CURTAIN mug ---------- 5.00
ACORN creamer, sm. flake off lower edge applied handle ---------- 5.50
BALTIMORE PEAR goblet ---------- 6.50
THREE PANEL creamer ---------- 3.25
JACOB'S LADDER pickles, pair ---------- 5.00
DEWDROP in POINTS open compote ---------- 3.00
LIBERTY BELL plate, 10", closed handles 6.00
DIAGONAL BAND low footed cov. compote, two rim flakes ---------- 3.50
DIAGONAL BAND, 7 sauces, few rough edges, no harm. Lot ---------- 5.00
Large (30" diam.) copper kettle, buffed 35.00
Smaller one (26" diam.) Nice for summer cabin; also buffed ---------- 30.00
Beautiful curly maple bonnet chest, refinished. Photo, 25c. ---------- Write

All items perfect unless otherwise stated. Satisfaction Assured. myc

WANTED: Canary Fine Cut goblets, plates, and other pieces.

★ Bill Kane ★ ★

Pleasant Valley, Pa.

offers for your pleasure and profit useful, beautiful antiques: ★Pair of Remarkable 42" Iron Hitching Post Figures, Mardi Gras dancers in costume; she is a charming Columbine, he is a mischievous Harlequin, his cap and bells are at her feet, her rose and fan at his, she is unmasking, he is still masked; marvelous costume and facial detail; pair $175 ★Painted Iron Lawn Figure in shape of Delightfully Represented Rabbit, 11" high, 10" long; he squats comfortably, enormous ears alert; splendid detail and decoration $18 ★Dark Blue 10" Staffordshire Plate; Buenos Ayres in Unknown Maker's American City series; clear print, fine color, vivid scene; rare and near proof $14 ★Pair 8" Pink Staffordshire Plates in "Zamara" pattern; exotic geometric design, with touches of blue, green and yellow applied to deep pink; proof; ea. $5 ★Four 7" Flower Center Plates with pastel borders; exquisite hand painting, unusual colors and flower groupings; proof; ea. $3.50 ★9" Dark Blue Staffordshire Plate in lively "Toro" pattern; Pampas cowboy is lassoing bull, mts. in background; vignettes of running horses; proof $4.50 ★7" Brown & White China Cow Creamer, lively pose, well detailed, proof $5.50 ★3 Blue Glass Window Panes, 4x10"; all over lacy design ivy climbing trellis; good old glass, rich color, proof; ea. $2.50 ★4" Unusual Brass Figure Bell; peasant girl in bonnet, tight bodice and wide skirts; burnished $8.50 ★5" Brass Candleholder with reflector, handle, and attached snuffer of odd design; burnished $9.50 ★Beautifully Designed Large Copper Mug with dashing brass handle; 6" high, 5" base; heavy, splendid quality, burnished $12 ★Octagonal Pewter Tea Caddy, 3¾" by 8" high, with date 1726 engraved on front; cover has lovely handle for carrying; a rare beauty $35 ★14" Rogers Group "Wolf and Lamb"; schoolboy wolf picks fight with schoolboy lamb; unusual, needs one repair $6 ★Rogers Group, 12x14", "First Love," childhood idyll $6 ★Mahogany Mantel Clock, marked Henry C. Smith, Plymouth, Conn.; 16x26"; pineapple design etched on door; handsome mahogany veneer case in perfect condition; running order, ref. $25 ★Tall Stately Half Bannister Back Side Chair; rush seat, lovely turnings, perfect condition $48 ★Revolutionary Carved Powder Horn and Flint Musket, both dated 1776 and marked with name of James Cox; 6" horn, well carved: "James Cox His Horn Made at New Holderness Ye Year 1776; Men of Might They Take Delight In Gun and Sword That They May Fight." Musket is graceful relic of Revolutionary flintlock; both $100 ★★Crating, secure packing & prompt shipping included. ★★★ Bill Kane At the Sign of the 13 Lucky Stars, on Route 212, Pleasant Valley, Bucks County, Pa. ★★★★★★★★★★★★ Good Luck★ myc

STUDENT LAMPS

— WANTED —

Also, Old, Colored Shades, Complete Fairy Lamps.

Mildred Mundt

17 Salisbury Ave., Blasdell 19, N. Y. au64c

SHAVING MUGS

I WILL BUY OCCUPATIONAL MUGS. I AM INTERESTED ONLY IN MUGS WITH PICTURES OF OWNER'S OCCUPATION OR TRADE. ap74p

ANSELM FRANKEL

Greenfield — Massachusetts

Want to Purchase for My Collection:

MECHANICAL BANKS - UNUSUAL GUNS
MODERN & ANTIQUE CLOCKS & WATCHES jb74p

RICHARD VAN HOOSEAR
151 Bayshore Blvd.
San Francisco 24, California

LAMPS WIRED

We wire all types of lamps. Expert workmanship, priced right. Try Us. myp

OTTO K. KUNZ

165 Avalon, Rt. 7 Saginaw, Michigan

Hobbies

The Magazine for Collectors

2810 S. Michigan
Chicago 16, Ill.

May, 1946

The 51st Year *The 3rd Number*

$2.50 per annum in U. S. and possessions

O. C. LIGHTNER
Publisher

PEARL ANN REEDER
Editor

RICHARD MULVILLE
Advertising Manager

AMONG THE ARTICLES IN THIS ISSUE

A Man's Antique Chair . . . News From Here and There . . . Historical Records . . . Favorite Pioneer Recording Artists.

Scientific Displays in the Circus . . . . Down History Lane . . . Prints at Auction . . . American Paintings at Auction . . . Kathe Kruse and Her Dolls.

Pansies . . . Reporting from New Orleans . . . Glass Forum . . . Publisher's Page . . . News From Washington . . . It Seems to Me . . . Numismatic Thoughts . . . Recollections of an Old Collector.

Two New Books on Automatic Arms . . . Indian Notes from Washington State . . . A Literary Hobby . . . Mailbag.

Tiny Circus Building . . . Diamonds in Arkansas . . . An Adventure in Bell Collecting . . . Winthrop Coat-of-arms . . . Cards of the Detroit Publishing Company.

ADVERTISING RATES:

Classified

6c per word. This rate applies to both for sale and wanted to buy classified ads.

Antique Directory

The advertiser is allowed to list his name, address and specialty, totaling 115 letters, characters and spaces, or three lines, for a total cost of $8 per year: $5 for 6 months. Change of copy is allowed every 3 months.

Display

$4 per inch (1" deep, 1 column wide). (If you desire to advertise on a contract basis, write for rate card.)

All new advertisers must submit 3 references, and allow plenty of time for checking before publication.

OLD HICKORY FARM
Eleanor Chinn Steele
Paris Road
LEXINGTON, KY.

All items Proof unless otherwise stated

Satisfaction guaranteed or money refunded if returned within five days. Mail order and by appointment only.

Shipping Extra - No C. O. D. - No Parcel Post

1. Collection of rare, marked Pug Dogs in Meissen, Royal Vienna, Chelsea, etc. Pictures and prices on request.
2. Elaborate French clock marked. French flowers surround face of clock, gold leaf scrolls form base, sides solid blue and back pink. Large ornament fits into top, pirate and child dressed in exquis. gold leaf costumes standing in boat on a rough sea. Ht. 19", 11x7". Picture and price on request.
3. Unusual iron clock in shape of jovial man. Eyes move as clock runs. Ht. 17", cir. 21". $125.00
4. Amethyst octagon shaped glass box with gold leaf scrolls and oval medallion in overlay with bouquets of flowers. A very handsome box. Ht. 3", 6x4" ---------- 5.00
5. Pink deepening to rose overlay ruffled and fluted bowl edged in amber lined in lemon yellow with blue and pink enamelled design on inside. Outside profusely decorated with enamelled flowers and designs in every color. A truly beautiful bowl. Ht. 5", dia. 10" ---------- 47.50
6. Quaint, round French china soup tureen with matching oval handled platter. Rose buds cover tureen and platter, fancy gold leaf finial. Ht. 9", dia. 7", excluding handles. Platter 12x10" ---------- 40.00
7. Moss Rose bowl and pitcher in fine china ---------- 25.00
8. Extremely pretty Holy Water font of Virgin Mary in lovely pastel shades pink and blue predominating. Gold beads throughout. Bisque piece ---------- 15.00
9. Risque Bisque Swing ---------- 15.00
10. Fine iron Betty lamp complete ---------- 12.50

myc

MECHANICAL BANKS WANTED

Lt. Harry Simons, U. S. A.
Collector
215-18 Jamaica Ave., Queens Village 8, New York myp

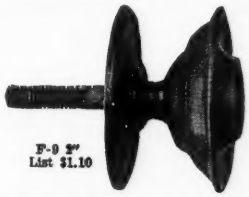

F-9 2"
List $1.10

We are now producing many of our brasses.
No catalogs on hand,
but let us know your requirements.

s64c

BALL and BALL
Ball Bldgs. WEST CHESTER, PENNA.

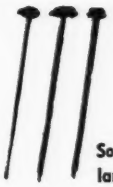

EXTRA PRISM PINS

Soft Brass, 1 inch long, large heads, for all sizes of Glass Prisms.

1 oz. (250 Pins) ---------- $ .50
3 oz. (750 Pins) ---------- 1.00
1 lb. (4000 Pins) ---------- 4.25

ALL PREPAID TO YOU. MONEY REFUNDED if you are dissatisfied for ANY reason.

MAIL ORDERS ONLY

Subject unsold. Personal checks accepted.

tfc

L. H. KASSEL & CO.
Fort Worth 1, Texas

NOW — ELECTRIFY AND BEAUTIFY OIL LAMPS
Without Drilling or Structural Changes

With NALCO ADAPTERS . . . the easiest and most practical way to electrify those rare, beautiful, old time oil lamps. No drilling or injury to lamp, this way. A new sales opportunity for antique dealers to profitably extend oil lamp sales as well as profit on adapter sales.

Merely replace present wick burner—No. 1, No. 2, Acorn or Hornet—with corresponding NALCO ADAPTER for candelabra or medium base lamps. Adapter comes complete with cord and switch.

THE ELECTRIC WICK — uses small electric lamp (WICK-O-LITE) to give effect of oil burning lamp turned low. Amazingly realistic!

Write today for literature and prices.

NALCO INFRA-RED DRITHERM

NORTH AMERICAN *Electric Lamp Co.*

1070 Tyler Street St. Louis, Missouri

jao

Presenting

A - LOVELY PIN . . .
EXQUISITE . . . . SEMI-PRECIOUS
STONES . . .

$44.95

Tax Included

This lovely chatelaine pin . . . for that regal touch that means so much . . . a hand finished miniature of an Arabian scimitar . . . can be worn both open and closed as shown . . . blazing with simulated stones and genuine turquoise : . . a gift that any woman will treasure . . . timely indeed as Mother's Day approaches.

Charles Henry & Crowley
Appraisers Jewelers

8 City Hall Ave. — Est. 1899 — **Off School St.**
BOSTON, MASSACHUSETTS

Est. 1899
Charles Henry & Crowley
Jewelers

Heirlooms Estate Jewels

Lovely Antique

Chatelaine watch, beautiful pearls border the fancy petals, petals are of beautiful pink French enamel, delicately tinted court. scene. also. in French enamel . . . dependable Tiffany movement.

$325

Prices Include Tax

Twin Unicorn Pin

A lovely antique . . . turquoise matrix stones, worn either as a brooch on with Chatelaine watch, 18K. gold.

$42

Charles Henry & Crowley

8 CITY HALL AVE.
Off School St.
BOSTON, MASS.

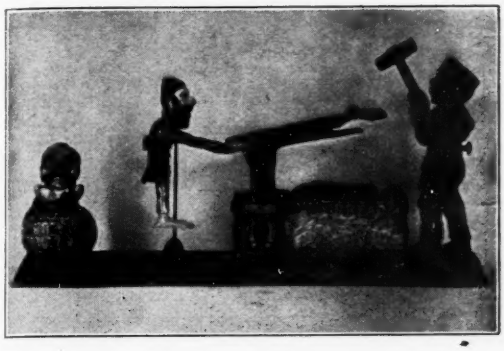

KNOW YOUR BANKS

FREE APPRAISAL made of Collections or a single bank by one with Twenty-five years experience in collecting. If you wish to dispose of your Banks, old Mechanical Toys or animated Cap Pistols a fair and honest price will be paid in keeping with the times. tfc

ANDREW EMERINE
Fostoria, Ohio

I Will Pay . . .

these prices for METEORITES, iron or stone, or for any specimen of native (natural) IRON (not iron ore but metallic iron) found on the surface or plowed up:

Under 5 pounds, $5 to $25.
5 to 25 pounds, $25 to $75
25 to 50 pounds, $75 to $125.
50 to 100 pounds, $125 to $200.
tfc

S. H. Perry - Adrian, Mich.

ANTLER HOTEL
4165 Washington Blvd.
St. Louis, Mo.

One-half block to Antique District
Rooms Clean and Comfortable.
Rates Reasonable.

Fra. 9324 After midnight ring night bell
Free Parking. tfc
MRS. E. CRIPPA, Prop.

WANTED

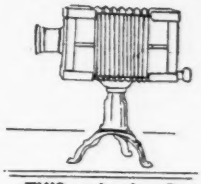

THIS and other Rare
Mechanical Banks
(Also Mechanical Cap Pistols)
W. FERGUSON mye
280 4th Ave., New York 10, N. Y.

WANTED: NAVAL ITEMS, WAR OF 1812

Prints, Paintings, Jugs: SHOWING ENGAGEMENTS PERTAINING TO WAR OF 1812.

PENNSYLVANIA PEN PAINTINGS
GAUDY DUTCH - SPATTERWARE
POTTERY - PAPERWEIGHTS

Send Description — Photograph with Prices tfc
WILL PAY WELL FOR THEM
ARTHUR J. SUSSEL, 18th & Spruce Sts., Phila., 3, Pa.

I will pay top price for
MECHANICAL BANKS
Damaged Banks if rare will be accepted. tfc
HARRY G. MILLER
Collector
1418 Walnut St. Kansas City, Mo.

Kankuro Matsumoto
ART REPAIR STUDIO
14 N. Michigan Ave., Room 404, Chicago
Note New Location
Ph. CEN. 7760
BRING YOUR RARE PIECES NEEDING REPAIRS TO ME AND I'LL MEND THEM TO YOUR SATISFACTION. tfc

ANTIQUE FURNITURE AT WHOLESALE PRICES
One Piece or a Carload
W. J. FRENCH
10 High Street, Camden, Maine
Victorian and Early American Glass tfc

PERIOD FURNITURE HARDWARE CO.
136 Charles St.
Boston 14, Massachusetts

Now Available For Immediate Delivery.
Complete line of
Authentic Restoration Hardware

Chippendale, Oval, Drop Ring, Tear Drop and Engraved Drawer Pulls; Knobs; clock fittings and ornaments; door knockers; jamb hooks; bed bolts; "bull's-eye" glass panes.
Mail Orders Promptly Serviced.
su54c

Woodhurst's ANTIQUES GIFTS
"The House of Hobbies"
DENVER 2, COLORADO

Store
1516 Broadway
Keystone 7562

Shop
90 Penn Street
Race 2576

LAMPS — CHINA — GLASS — FURNITURE
WANTED: Classic Butter Bases 7¼" Rd. D&B Colored Plates, Amberina, small pieces; Sets of castor bottles only; Ball shade, brown w. raised lions heads; 14" Red Hob. Hang Lamp Shade. tfc

A MAN'S ANTIQUE CHAIR

By FRANK FARRINGTON

PERHAPS the man who calls himself the head of your family laughs at antique chairs and refuses to sit in one, declaring it would be all his life is worth to take such a chance. Perhaps he is sure such a chair will collapse with a man's weight, that a man can't tip back in one without the chance of breaking his neck. Perhaps he says they are all right for ornament but not safe to use. When he starts talking like that, it is time to begin looking around for something that, despite its age and antique value, offers strength and comfort for the male sitter.

The type of chair that will best serve that purpose is that one called a bar-room chair. It is a strong, fairly heavy arm-chair, made to stand up under constant heavy use, year in and year out. It need not be built to make a useful weapon in a brawl, though most such chairs would give a good account of themselves at such a time, but it must be rugged and adapted to use on the porch, on the lawn, in the game room, anywhere where men may like to take it easy with their feet up and the chair resting on only two legs.

It may be that the man of the family is the one who supplies the sinews of war for the battles between his better half and the antiques dealers. It is important to conciliate his anti-antique prejudices with proofs of the serviceability of such antiques as he may care to use, and chairs are the best place to begin.

The typical bar-room chair is of heavy hardwood construction, though sometimes the seat is of pine. It has strong, round stretchers connecting the legs, probably about eight spindles supporting the arms and back, though these spindles are far from spindling. They are stout but not clumsy, sometimes with turnings that add to their appearance. The arms are sturdy, with a heavy rolled over top to the back which is curved. Square corners are usually absent. There is no bent wood, the curve of back and arms being developed in the sawing. It must be admitted there are often signs of whittling on the arms where idlers have played with jackknives.

A Man's Chair

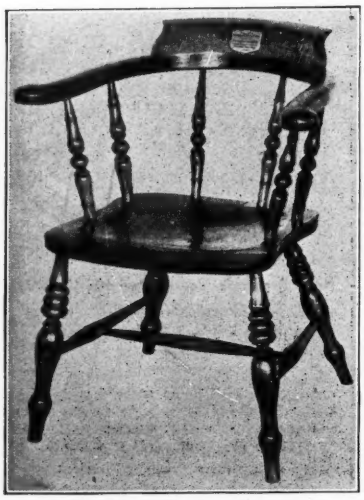

Added over all strength is secured by iron rods as reinforcement. On each side a rod passes through the arm with a flat head to hold it at the top. It goes down through the edge of the seat and through the stretcher underneath, a nut being screwed onto the lower end and drawn up to make the rod rigid. Similarly a rod goes down through the front of the seat and through the front stretcher. When and if looseness develops, the nuts can be tightened, but looseness in these old handmade chairs is unusual.

Such chairs may have originally been painted some nondescript color but they may be repainted as desired.

A more ornamental type of chair may have a rattan or a splint seat. The arms, legs and stretchers may have plentiful turnings and the decoration of old yellowish stripes around them. A specimen before me at the moment has three horizontal back splats which are bent out a little and are probably of ash. They have a decorative striping of yellow all along the edges. This chair is not quite as strong as the type described above, but it is of ample strength for any man and it has a very wide seat, as if made for a user decidedly broad in the beam. I saw recently a similar chair in which the seat was of very heavy cowhide, sagged into conforming shape by many years of use in an old law office. This seat was doubtless put in to replace a splint seat that had given out.

Such chairs as these are not found in many antiques shops, oftener in old country hotels or on club porches. They may be said to be worth from five dollars up to ten or more, according to the condition and the buyer's willingness to pay.

But buy them when you can, even though they need repairs any woodworker can make and though they need paint the owner can apply quickly and easily. The main thing is to be sure they are or can be made stout, in order that there may be no hereafter when that man in your life grabs for one for use.

BRIEFS FROM HERE AND THERE

Henry Ford, whose collection interests, have been responsible for the gathering together of one of the outstanding assemblies of historical material in the country, is said to have a collection of shoes of most models manufactured in this country.

oOo

Flo Ziegfeld had a collection of 500 elephants, varying in size from an inch and a half to several feet.

oOo

Dr. Joseph Broadman, New York, has built up what is said to be the largest and most complete war library in the United States. The collection was started in 1914 and weighs over 50 tons, comprising books, magazines, newspapers, leaflets and clippings. Willa Martin of the Associated Press states that the library had its birth in an argument at the beginning of World War I.

oOo

Says Newsweek: "Military tactics and history are the chief hobbies of Robert Porter Patterson, Secretary of War. Colleagues haven't yet tripped him on either subject. His office is a miniature arsenal stocked with samples of every infantry weapon the army is now using, and a far cry from the equipment Patterson himself used in World War I, in which he was an infantry major and won a Distinguished Service Cross. Paintings of George Washington, Andrew Jackson and John A. Rawlings, Grant's chief of staff, decorate the walls. His big mahogany desk is an old court-martial table used by General Sheridan in the Civil War, his round table comes down from Jefferson Davis's term as secretary of war."

oOo

The Montclair, N. J., Library has been sponsoring a "Hobby-at-Homes" program which is meeting with success. The library recommends books for the particular interest of each club participant.

oOo

Surrounded by the clean white dust of a stonemason's workshop in North London, 68-year-old Sidney Bysouth has worked on stone for forty-eight years. But the luftwaffe brought him a new job. He is carving up chunks of stone which have seen history made. They are choice pieces salvaged from the rubble which, before the night of May 10-11, 1941, was part of the fabric of the Houses of Parliament.

Now Sid and about a dozen fellow stonemasons, including two of his sons, are busy turning the historic stone into useful articles such as bookends, garden troughs, ash trays, tobacco jars—each designed by an artist, each finished with a decorative lead plaque.

The rubble was given to the Red Cross, to which all profits on sales are handed over. After less than six months, during which the scheme was getting into shape, the amount earned for the Red Cross totaled about $6,000.

SCIENTIFIC DISPLAYS IN THE CIRCUS

By A. MORTON SMITH

DURING the fast-moving half century that followed the civil war, when one scientific development after another amazed the world, millions of Americans indelibly associated in their memories, their first glimpse of remarkable inventions with their visits to the circus.

For enterprising circus managers were quick to grasp the exploitation possibilities of scientific developments to exhibitions under canvas, which they displayed in town and village the length and breath of the country to astounded patrons.

As early as 1864, New Englanders saw for the first time, a self-propelled vehicle and they watched it lead a circus caravan onto the village green.

S. O. Wheeler's International Circus and Hatch & Hitchcock's Royal Hippodrome Combined, traveled through Massachusetts, Connecticut and Rhode Island in the spring of '64, featuring this crude forerunner of the automobile.

The show's newspaper advertisements and handbills pictured a horseless carriage with an upright steam boiler in the rear to furnish motive power.

"The mechanical carriage," the newspaper advertisement said, "will precede the combined companies, procession into town on the day of the exhibition and be exhibited to the circus audience with an explanation of the machinery gratis."

Furthermore, the "self propelled road carriage" was described as being "the most simple, useful and ingenious piece of mechanism ever put into practical use."

A facsimile of this advertisement, reproduced on this page, has become a part of the National Automobile Dealers Association's collection of automobiliana, as an example of one of the earliest self-propelled vehicles of record.

It was not until 1892 that Charles E. Duryea of Springfield, Mass, perfected America's first gasoline buggy and conducted its pulling test on April 19. Three years later, the Duryea Motor Wagon company of Springfield became the first U. S. motor car corporation and a Duryea car won the first automobile race on November 28, 1895.

And as might be expected, the prize winning car went on exhibition in 1896 with a circus. It was the No. 1 feature of Barnum & Bailey's "Greatest Show on Earth," and in addition to leading the street parade, was displayed on the hippodrome track during performances. In 1899, the Walter L. Main Circus also displayed a "horseless carriage" of a design placed on sale by Montgomery Ward and Company.

Millions of persons saw their first balloon ascensions when they were free attractions with circuses. In 1871, Stone & Murray's Circus had Prof. J. W. Hayden, "hero of 10,000 balloon ascensions" as its free act and for years, the P. T. Barnum Circus advertised Daredevil Donaldson, balloonist of note.

Donaldson had made 200 successful ascensions, but he went up during a storm the week of July 12 while the circus was exhibiting in Chicago, and was never heard of again, nor was any trace of his balloon found.

The development of the airplane as a weapon of warfare during World War I, was seized upon by Wheeler Brothers Circus, as a free attraction, and the show gave what it described as "the most astounding spectacle ever witnessed in America." Lieut, Jason and his "gigantic bomb dropping, armored aeroplane" was secured at a "cost of $1,000 per day," for a free exhibition daily.

"He rises with the ease and swiftness of a bird," said the show's throwaway herald. "and in 10 minutes he is far above the clouds. He loops the loop and performs other fancy flying feats with perfect ease. . . it costs you nothing to see this wonderful thing and as you will probably never have another chance, it would be a calamity to miss it."

As time went on, many circuses made use of airplanes for parachute jumps as free attractions, and many were the spectators who saw this daredevil feat for the first time, associated with a circus.

When the electric light became a reality in the late 70's the Great London and Cooper & Bailey Circuses each displayed this scientific wonder in 1879, and the W. W. Cole circus had such an exhibition in 1880.

The Great London Circus extravagantly claimed "the great electric light is equal to the power of the noon day sun" and that "18 chandeliers are equal to 35,000 gas jets."

The late James W. Davidson, an

(CONTINUED ON PAGE 129)

CIRCUS MART

WANT TO BUY handbills, posters, programs, souvenirs, etc., of Buffalo Bill or other Wild West shows.—Arthur Reid, P.O. Box 47, Harrisburg, Pa. je3882

1946 ILLUSTRATED CIRCUS programs for sale. I also am a dealer in circusiana of all kinds. Sales lists are issued twice monthly. If you are a serious collector, send me your name and address.—A. Morton Smith, P.O. Box 160, Gainesville, Tex. tfx

C. SPENCER CHAMBERS, P. O. Box 722, Syracuse, N. Y. pays highest cash prices for Circus programs, couriers, heralds, etc. je3462

IF YOU ARE a collector of circusiana, you cannot afford to miss receiving my semi-monthly lists of current and rare old circus programs, couriers, heralds, photographs, etc. Send me your name and address today so you will receive my next lists.—A. Morton Smith, P. O. Box 160, Gainesville, Texas. tfx

DO YOU POSSESS ANY circus printed matter you would like to sell? I buy programs, daily reviews, magazines, heralds, couriers, handbills, advertising booklets, fact books, route books, route sheets, route cards, letterheads, songsters and photographs. Send full description for bid by return mail. No collection too large or too small.—A Morton Smith, P.O. Box 160, Gainesville, Tex. tfx

THE DAILY HERALD,

Saturday Morning, May 14, 1864.

S. O. WHEELER'S
REDOWNED
INTERNATIONAL CIRCUS
In alliance with
HATCH & HITCHCOCK'S
ROYAL HIPPODROME,
Organized in one Colossal Exhibition, for the travelling season of 1864.

Introduction of the recently invented
Self-Propelling Road Carriage,
Exhibiting the tremendous novelty never seen before, of an ordinary road carriage DRIVEN OVER THE COMMON HIGHWAYS WITHOUT THE AID OF HORSES OR OTHER DRAUGHT ANIMALS! Being, beyond doubt, the most simple, useful and ingenious piece of mechanism ever put into practical use.
The Mechanical Carriage will precede the combined Companies' Procession in town on the day of Exhibition, and be exhibited to the Circus audience, with an explanation of the machinery, gratis.

A New Order of Ring Performances
Has been introduced in this Exhibition, displaying all the DARING SPLENDORS OF THE HIPPODROME, with the intrepid graces of the MODERN ARENA.
Among the conspicuous talent of this Equestrian Troupe, is the far-famed
SHERWOOD FAMILY,
Including the inimitable PETE JENKINS, and a host of other Artist.
Price of Admission.....35 Cents.
Children.....20 Cents.
☞ See Bills ☜
The Grand Combined Exhibitions
Of the TWO MOST CELEBRATED CIRCUS TROUPES in the United States,
Will be given at
Newburyport, on Pond street,
SATURDAY, May 14th.
At Amesbury Mills, MONDAY, 16th.

A Circus Advertisement of 1864

RECORDS OLD SONGS **Music** ANTIQUE INSTRUMENTS

HISTORICAL RECORDS

Conducted by STEPHEN FASSETT

THE FAVORITE TENOR CONTEST

The first lists of favorite tenor recordings arrived just in time to be included in this month's HOBBIES. I am glad to report that the rules set forth in the February issue are being faithfully followed, and I hope collectors will continue to observe them. As yet, no one has seen fit to submit two lists one of lyric and one of dramatic performances — as I suggested, and I am wondering if I failed to make myself entirely clear. There is room for confusion, certainly, because the line between lyric and dramatic singing is not always defined clearly. A tenor like Slezak, for example, could be as lyrical as Clement or Reimers on one record and as robustly dramatic as Tamagno on another. Therefore, he ought not to be classified as either lyric or dramatic because he belongs to both categories, and there is no reason why his name should not figure in lists of both types. Then there is the case of the lyric tenor whose voice might be far from robust, yet extremely dramatic in effect because of highly expressive diction. Accordingly, perhaps it would make things clearer if I re-phrased my suggestion as follows: Those who wish to list ten records of lyric performances and ten of dramatic performances may do so. If they are properly made out, I shall endeavor to have both of them printed. In the past, of course, we printed lists of ten favorite contralto or baritone records, without going into the distinctions between different types of contraltos and baritones. Even so, many collectors had a terrible time trying to reduce the number of their choices to ten, and since the terms "lyric" and "dramatic" are used so frequently in describing tenor voices, it seemed only fair to give you voters a chance to vote for twenty records instead of just ten. Meanwhile, may I say again that all readers of this department who have favorite tenor records are urged to send in lists, following the rules outlined in the February issue?

YOUR FAVORITE TENORS. *Part I*

J. LEWIS HAMMITT, Pennsylvania

CARUSO	Andrea Chenier—Un di all'azzurro spazio (V88060 or 6008)
CARUSO	Forza del Destino—O tu che in seno (V88207 or 6000)
CARUSO	Pagliacci—Vesti la giubba (88061 or 6001)
Heinrich HENSEL	Meistersinger—Preislied (IRCC 227)
Charles HACKETT	A Dream (Bartlett) (C79287)
MARTINELLI	Aida—Celeste Aida (V74427 or 6192)
G. MARTINEZ-PATTI	Lucia—Tu che a Dio (V62089)
McCORMACK	Faust—Salut demeure (V74220 or 6203)
TAMAGNO	Trovatore—Di quella pira (V95006)
Evan WILLIAMS	Open the gates of the temple (V74198 or 6320)

ROBERT J. NATHAN, New York

Bettino CAPPELLI	Lohengrin—Cigno fedel (Fono 92739)
DALMORES	Ninon (Tosti) (V88330)
Paul DUFFAULT	Mignon—Elle ne croyait pas (C5118E)
Mario GILION	Profeta—Sopra Berta (Fono 92660)
JADLOWKER	Otello—Morte (Opera Disc 72539)
McCORMACK	Rigoletto—Questa o quella (Odeon 33026)
MURATORE	Manon—Le Reve (Pathe 54014)
SLEZAK	Queen of Sheba—Magische toene (Opera Disc 13960)
SLEZAK	Ich trage meine Minne (R. Strauss) (Opera Disc 13961)
SLEZAK	Prophet—Traum (Gr. 042255)

JOSEPH DE MICHELE, California

ANSSEAU	Herodiade—Ne pouvait reprimer (V74763 or 6104)
CARUSO	Pagliacci—Vesti la giubba (V88061 or 6001)
CARUSO	Juive—Rachel quand du Seigneur (V88625 or 6013)
DALMORES	Griselidis—Ouvrez—vous (V88397 or HRS)
DE MURO	Fanciulla del West—Sono Ramerez (V6422)
M. GAUTIER	Guillaume Tell—asile hereditaire (V45007)
GIGLI	Andrea Chenier—Un di all'azzurro (V74793 or 6139)
Carl GUNTHER	Bajazzo—Jetzt spielen (Gr. B22090)
SLEZAK	Stumme von Portici—Schlummerlied (V61201)
ZEROLA	Aida—La fatal pietra (V74225)

LAWRENCE L. SMITH, Michigan

CONSTANTINO	Elisir d'Amore—Una furtiva (V74065)
CHAMLEE	Gioconda—Cielo e mar (Br. 15056)
DALMORES	Griselidis—Ouvrez-vous (V88397 or HRS)
Chas. W. HARRISON	Faust—Al hail (V35354)
HARROLD	Lohengrin—Mein lieber Schwann (V74813)
LAZARO	Puritani—A te, o cara (C48783)
R. MARTIN	Walkure—Siegmund's Liebeslied (V88276)
MARTINELLI	Lucia—Tu che a Dio (V74537 or 61139)
REIMERS	Auf flugeln des Gesanges (V45065)
SLEZAK	Trovatore—Ah, si ben mio (CA5385)

(TO BE CONTINUED)

Enrico De Franceschi

In June, 1944, at the behest of Albert Wolf (New York City), we asked for information about this baritone. The query went unheeded until a short time ago, when it struck the eagle eye of our Dutch friend Leo Riemens. The following is a condensation of what Leo had to say about De Franceschi:

"Born in 1885, he was an important artist who first attracted attention when he sang leading baritone roles in a season in Rio de Janerio about 1918-1919, with Caruso, Barrientos, Muzio, etc. He became very popular in South America. In Italy he had a brilliant career that lasted for many years. He had a big, round baritone—a broad voice of the real Golden Age type, like De Lucas' or Stracciari's, and should have sung at the Metropolitan from about 1920 to 1940 as he was much better than Danise, Basiola, etc. In 1930, I heard a broadcast of a recital he gave in Vienna's largest concert hall, and I have never heard greater singing or greater enthusiasm anywhere. De Franceschi sang here in Holland for three seasons, starting in 1938 when he was 53. His Rigoletto, which was the best we had ever heard, completely bowled us over, and he impressed us strongly in *Nabucco*, *Tosca* and *Gioconda*. His career in Italy appears to have been somewhat erratic, because, it was said, he was not precise in his singing and rather free in his rhythm and thus failed to get along with the important conductors. Nevertheless, he made a comeback at La Scala in 1938. When De Franceschi died in Milan about a year ago, it was rumored that he had hanged himself.

"De Franceschi recorded acoustically for Columbia in Italy, in Berlin for Parlophone (including a gorgeous *Otello* duet with Antonio Cortis); then electrically in Italy for Brunswick-Fonit. Finally, he sang in a complete set of Monteverdi's *Orfeo* for some religious group in Italy. This was so good that HMV bought the masters and issued the album."

To add to the foregoing, Charles A. Jahant, who has returned recently from three long years in the South Pacific, sent in a truly remarkable factual survey of De Franceschi's career in Italy from 1923 to 1940, giving dates, names of theatres and roles, etc. I regret that lack of space makes it impossible to print Mr. Jahant's impressive collection of information at this time.

HARRY DICHTER
5458 Montgomery Ave., Phila. 13, Penna.
EARLY AMERICAN MUSIC WANTED
I will pay carriage charges on any material shipped to me for inspection, and my cash offer
Want List sent on request. ja74

EDISON DIAMOND DISC LIST
Part 11

POWER, Stella
- 80400 Barber—Una voce (1918)
- 80400 Blackbird's Song (Scott); Songs my mother taught me (1918)
- 80402 Nymphes et Sylvains (Bemberg) (1918)
- 80401 Pearl of Brazil—Charmant oiseau (1921)
- 80402 Semiramide—Bel raggio (1918)
- 80401 Spring (Henschel) (1921)

RAPPOLD, Marie (Songs in English not listed)
- 83041 Agnus Dei (Bizet)/MIDDLETON (1915)
- 82572 Aida—A te grave (1921)
- 82201 Aida—Fuggiam, with ZENATELLO/ZENATELLO (1921)
- 83035 Aida—La fatal pietra, with ZENATELLO (1917)
- 82102 Aida—O Patria mia (1915)
- 83066 Aida—O terra addio, with ZENATELLO (1917)
- 82571 Aida—Pur ti riveggo, with ZENATELLO/ZENATELLO (1921)
- 82115 Aida—Ritorna vincitor (1917)
- 82572 Aida—Su dunque, with PARVIS (1921)
- 83046 Attila—Praise ye, with JORN AND MIDDLETON/HEINRICH AND MIDDLETON (1917)
- 82536 Ave Maria (Bach-Gounod), with SPALDING (1915)
- 82258 Ave Maria (Schubert), with SPALDING/SCOTT (1922)
- 82213 Butterfly—Tutti i fior, with LAZZARI/LAURENTI (1921)
- 82275 Flying Dutchman—Senta's ballad/URLUS (1922)
- 82281 Freischutz—Wie nahte mir der Schlummer, two parts (1922)
- 83062 Lenz; Ich libe dich/HEINRICH (1917)
- 83054 Lohengrin—Das susse Lied, with URLUS (1917)
- 82266 Lucia—Sextette, with MATZENAUER, ZENATELLO/VERLET (1922)
- 82242 Magic Flute—La dove prende, with LAURENTI (1922)
- 82259 Manon Lescaut—In quelle trine/LAURENTI (1922)
- 82242 Otello—Ave Maria (1922)
- 82285 Queen of Sheba—Plus grand (English) (1923)
- 82101 Stabat Mater—Inflammatus (1915)
- 82114 Tannhauser—Dich teure Halle (1917)
- 73006 Tannhauser—Gebet/JORN (1922)
- 82279 Tannhauser—Gepriesen sei di Stunde/DEL VALLE (1922)
- 82107 Tosca—Vissi d'arte (1917)
- 82573 Trovatore—Mira di acerbe/VERLET & MIDDLETON (1921)
- 82288 Trovatore—Miserere/ZENATELLO (1923)
- 83083 Trovatore—Vivra contende/URLUS (1918)
- 82277 Walkure—Siegmund heiss'ich/URLUS (1922)

REIMERS, Paul
- 73001 Der kleine Rekrut (Kucken) (1922)
- 73001 Der Tannenbaum; O du Froliche (1922)
- 80694 House of Memories (Aylward)/UHL (1922)
- 80639 La Chere Maison (Dalcroze) (1921)
- 80639 Le Portrait (Parkyns) (1921)
- 80691 Love me or not (Secchi)/MILLER (1922)
- 80607 Old Refrain (Kreisler/SPENCER (1921)
- 80620 Paradise (Krakauer-Kreisler)/CHALMERS (1921)
- 80720 Passing By (Purcell) (1922)

(TO BE CONTINUED)

A New Record Book

TALKING WAX, or THE STORY OF THE PHONOGRAPH, simply told for general readers by Leroy Hughbanks. The Hobson Book Press, 52 Vanderbilt Avenue, New York, N. Y. Price $2.50, postpaid.

Since this book is intended for the general reader, perhaps it is unfair for me, long a fascinated student of phonographic history, to attempt to review it. The many pages of good sound material it contains I find myself inclined to underestimate, simply because what they disclose is not new to me. At the time, I am irritated by the book because it fails to answer the questions (historical) which still puzzle me after 5 years of study. Beyond this is the conviction that the subject is much too big to be covered adequately in a book of only 132 pages, and the further irritation of finding that the author lacks a sense of proportion: he squanders valuable space on trivial details whilst ignoring many important features of a complex subject which is far broader and more colorful than the uninitiated could guess from reading *Talking Wax*. In other words, from my viewpoint this book is disappointing and unsatisfactory, but I realize that for others it might prove helpful and instructive. Under no circumstances, however, should it be regarded as a truly comprehensive history of the phonograph. For the guidance of those who might wish to order the book by mail, I quote the chapter headings by way of outlining its contents: I, Leon Scott Invents the First Sound Recorder; II, Edison Invents the First Phonograph; III, Graphophones, Phonographs and Gramophones; IV, Emile Berliner, Inventor of the Gramophone; V, Eldridge R. Johnson and the Victor Talking Machine Company; VI, Earliest Days of the Phonograph to 1925; VII, History of the Columbia Phonograph; VIII, History of the Edison Phonograph; IX, Personal Reminiscences; X, The Electrical Age of the Phonograph; XI, The Story of the Phonograph Record; XII, Instantaneous Recording; XIII, The Talking Book Machine; XIV, Depression and Reorganization; XV, Miscellany; Bibliography of the Phonograph.

MONTHLY RECORD SALES

RARE AND OBSOLETE VOCAL RECORDINGS by great artists of the past can be bought at YOUR OWN PRICE at our Mail Auctions. All bidders receive Free of Charge the selling price of each lot after the sale. Write for lists tfc

SINGLE RARITIES AND ENTIRE COLLECTIONS PURCHASED

DIXIE RECORD CLUB
Congress Building Miami, Florida

REGINA
MUSIC BOXES
and EXTRA DISCS for sale tfc
LLOYD G. KELLEY
Broadway and Rt. 3
Hanover, P. O. Box 342, Mass.

C. R. S. RECORDS
Re-issues and Re-recordings of out of print operatic, theatrical, and speech records.
Available at
Gramophone Shop,
18 East 48th St., New York City
Axelrod-Music,
45 Snow St., Providence, R. I.
George Falkenstein,
1118 Walnut St., Philadelphia, Pa.
ja74c

Edison Cylinder
and
Diamond Disc Records tfc
WOODYMAY RECORD COMPANY
Knights of the Turntable
73 Roxbury Street, Boston (19) Mass.

WANTED
COLUMBIA
GRAND OPERA RECORDS
By the Following Singers:
★ MARCELLA SEMBRICH
★ EDOUARD de RESZKE
★ SCHUMANN-HEINK
★ CAMPANARI
★ SUZANNE ADAMS
★ ANTONIO SCOTTI
★ CHARLES GILIBERT

TEN-INCH, SINGLE-FACED RECORDS WITH RED AND GOLD OR BLACK AND SILVER LABELS.

—o—

Edison Grand Opera Cylinders

Victor: Red Seal, single-faced, with MONARCH and DE LUXE labels.

International Zonophone Company: Disco Zonofone, Disque Zonophone by great singers.

Eugenia Mantelli: Any Zonophones by this artist, especially her Carmen arias on 40075.

ALSO catalogs, supplements, pamphlets and old advertisements of records and phonographs.

STEPHEN FASSETT
944 Monroe Lane, Woodmere, L. I., N. Y.

Persons offering material not specified above, or seeking information, are requested to enclose a stamped envelope for reply.

Favorite Pioneer Recording Artists

More About S. H. Dudley

By ULYSSES (JIM) WALSH.

A biographical sketch of Samuel Holland Rous, known as a recording artist under the pseudonym of S. H. Dudley, appeared in the Favorite Pioneer Recording Artists department for January and February, 1944. After recounting Mr. Rous' achievements as baritone of the Haydn Quartet, Victor record catalog editor and author of The Victor Book of the Opera, I said that, as far as I knew, he was still alive and added:

"It would be a pleasure to resume communication, but I would hesitate to inflict correspondence upon Mr. Rous at his advanced age." I also mentioned that the tone of letters I had received from him several years before was "one of buoyant happiness."

Since that article was written, I have heard again from Mr. Rous and am glad to say that his buoyant spirit is still in evidence, at the age of four score. Seeing an article in the Victor Record Review, in which he was mentioned as the originator of the Book of the Opera series, I inquired if the magazine's editor had Mr. Rous' address. Told that he was living in Los Angeles, I wrote, inquiring if he remembered our bygone correspondence. The reply I promptly received was so interesting that I am sure admirers of the once famous baritone, who also made whistling records under the name of Frank Kernell, will be delighted to read the following excerpts:

"Friend Walsh: Forget you? Impossible! Are you not the most irrepressible, indefatigable, enthusiastic, painstaking and successful Old Record Crank in U. S. A.? How your wife, if any (note by U. W.—I don't have one!), manages to keep house in the midst of files overflowing with 10,000 ancient records we know not! . .

"Well, the Old Codger has just turned 80 and still going strong. Consulting an oculist the other day about a possible cataract operation, the rather crusty old specialist said, 'How old are you?' 'Eighty,' says I. 'Well, how long are you going to live?' 'Ten years.' 'All right, then, I'll do it; but if you will be kicking off in a year or two, it's not worth while!'

"That ten years, so glibly predicted, is quite a probability. The family record is magnificent; none of the parents, grandfathers or g.g.'s ever thought of dying before at least 80, and several reached the 90s. I have two cousins in Southern Indiana over 100. And Sam Rous is apparently in excellent health. . .

"I had 30 or 40 bosses during the 13 years I was barnstorming with opera companies. Not to mention several jobs in the dry goods line in Indianapolis and Cincinnati.

"The curious thing about my 'career' is that it was all based on 'bluff.' To start with, I never even went through high school, but was forced to get a job at 13 when my father lost his hearing and could no longer teach. Then I jumped into opera without ever having a single voice lesson! Opera must have wanted recruits badly in those days. Of course I never attempted real singing roles, except when I was forced to do such parts as Toreador, Mephistopheles or Sylvio in emergencies. My line was that of utility buffo—bandits, such as Sparfucile, Devilshoof, Dancairo; comedy baritones like Pooh Bah, Zuniga, Ferrando. In the 13 years I did about 100 roles in 72 operas. In all, 3,742 performances—U. S. A., 3,375; Canada, 240; Mexico, 127. Carmen, 308; Faust, 224; Trovatore, 206; Pagliacci, 205, etc. And 200,000 miles.

"From opera I plunged into record making, and became the 'Bing Crosby of 1900' —that is, more records were sold of Dudley, Kernell, duets, quartets, than of any other singer of the time. Too bad the days of royalties had not arrived! But, as you know, in 1902 the duplicating process spelled doom for big earnings; so when the Victor sent me a wire, (I was vacationing in Switzerland after that strenuous summer in England making records for British companies) offering to make me assistant manager of the record department, plus the privilege of singing for Edison, plus a small royalty on records sold, I leaped at it. . . After another year, they bought off my Edison privilege. . . Then the 50 shares of stock given to each laboratory executive (for the duration of his job) began to pay those monumental Victor dividends—during several years dividends were 85 per cent a year! . .

"All this time I was being paid for being a musical expert. . . The fact was—and is—that I know practically nothing about music. I can identify the keys of F, G and E-flat, but am not sure about the rest. However, I had a good ear and knew good music when I heard it. And I refused to let anything go into the catalog unless it was as perfect as the process would permit. I had many an argument with singers who thought a record was 'good enough,' rather than go to the trouble to remake it. . .

"The early editions of the Book of the Opera were easily gathered from history, librettos and press notices of old performances, put into as simple language as I could manage, because record buyers of the time knew little of music, especially opera. Present editions seem to me to be a bit too highbrow. This book is now well on its way to the 600,000 mark, which certainly breaks all records for a musical work. . .

"The only thing I am really proud of is that marvelous (though I say it) catalogue. You will remember what a job it was to find anything when the double-faced records came along. I well recollect the consternation in a directors' meeting when the estimates of its cost were read. The project was almost rejected when President Johnson backed up my contention that this book would be the sensation of the record world and would put the Victor so far in front that our rivals would never catch up. . .

"The Victor people were never afraid to 'gamble' with some new idea. Do you remember the time they put out a specially good (for the period) record of mine, a classic called 'Put Me Off at Buffalo'? The company was almost down to its last dollar, but they offered one of these records free to every owner of a disc machine in the U. S. and Canada. If I remember right, they sent out 100,000 of these, and were down to the last cent when the returns began to come in. This, of course, was long before I joined the laboratory staff. During this period Johnson was struggling to improve his product while keeping his financial head above water. He frequently could not raise money to pay the boys in his machine shop, and gave them part of it in stock of the infant company. Lucky boys! . .

"Well, after 17 years of bringing out that supplement, exactly on a certain day

FOR SALE

Mira Music Box for 24" records; 24" base. — cabinet below box for storing records.

20 RECORDS INCLUDED.
Inquiries Solicited. myp

JOHN YSTESUND
1518 N. 7th St., Sheboygan, Wisconsin

The Curious History of Music Boxes

By Mosoriak & Heckert

The story of automatic musical instruments, from their earliest conception down through the years to the invention of the phonograph, is authentically traced in this unusual book, that contains the description and interesting historical background of music boxes of all types, and illustrates many of the rarest examples. Some of these took strange shapes, such as the butterfly music box, or the musical pistol, and many others, and are pictured for the first time in this limited edition, which also includes a section on

THE CARE AND REPAIR OF MUSIC BOXES

242 PAGES—133 ILLUSTRATIONS
$5 POSTPAID—INSURED

ORDER YOUR COPY FROM

HOBBIES BOOK DEPT.
2810 S. Michigan
Chicago 16, Illinois

We have a stock of fine accordions for sale

WRITE tfc

Tose School of Music
G. Tose', Director
4282 Archer Avenue
Chicago (32) Illinois

in the month. . . I got so I hated the calendar with a consuming hate and threw down an ultimatum to the directors as follows: 'Gentlemen, I've had enough!' They expressed sorrow and offered me a pension on the condition that I did not join any of their rivals. I leaped at that, sold my house, jumped into the car and have been going ever since! . .

"You may imagine that Mrs. Rous and I were much interested in the liberation of Paris, where we have been 21 times. And our 22nd visit will occur just as soon as passports and ships are available. Mrs. Rous being a Hollander, is quite pleased to see Holland set free."

And so ends that part of Mr. Rous' letter which is of general interest to students of careers of the pioneer recording artists. I am sure that friends and admirers of this splendid gentleman, who was voted a place in the ranks of "The Supreme Fifteen," hope that he erred on the conservative side in telling the eye specialist that he would live another ten years. We all, I know, wish him a much more extended life span and hope that every minute will be filled with the high spirit and zest for living that seem to be an inherent part of his charming personality.

RECORDS

COLLECTOR HAS 4000 choice vocal operatic records for sale. Send for free list.—Louis Bullaro, 2432 Washington St., San Francisco 15, Calif. my3042

COLLECTOR wants old classical vocal records in fine condition. — Mitchell S. Jean, 1280 Raleigh St., Denver 4, Colo. je3291

WANTED: Symphonion 7½ & Olympia 15⅝ records. — C. A. Ramsey, Marengo, Ohio. je3651

HIGH SCHOOL teacher sells duplicates of rare collection. Special low prices.—E. Hirschmann, 100 Duncan Ave., Jersey City, 6, N. J. ap12069

OUT-OF-PRINT recordings, classical, operatic, 1900-1940, bought, sold, exchanged.—American Record Collectors Exchange, 1329 Sixth Avenue, New York City 19, N. Y. ja12069

ANNOUNCING. A new periodic mail auction of unusual records by notable singers. Obtain those items you have wanted at your price, or use this additional means of placing your good duplicates in the hands of those who want them most. Write for list and details. —The Music Den, 2133 Sunset Blvd., Los Angeles 26, Calif. o55-64

PHONOGRAPH Records bought. — E. Hirschmann, 100 Duncan, Jersey City 6. New Jersey. f12675

RECORD COLLECTOR with several hundred duplicates, desires exchange. Lists promptly forwarded upon receipt of yours.—Sims, P. O. Box 741, So. Miami, Fla. au6255

500 EDISON cylinder records for sale, 25c ea. Random lots, $1.25. Any specified title.—W. B. Mollard Jr., Westfield, N. Y. my3803

WANTED: DISCS for largest size "Mira" music box. Give titles, prices.—J. B. Williams, 608 Susquehanna Ave., W. Pittston, Pa. jly3822

WANTED: RECORDS for Symphonian music box, 15" diameter.—G. F. Malone, Homeworth, Ohio. my1001

Recordings: Thousands early classic singers. 700 Goodman, 700 Crosby, 600 Miller; Thousands all name Bands. Clarke, Pryor, Sousa specialist. Everything 1900/1942. Josephine Mayer 418½ E. Islay St., Santa Barbara, Calif. jly3054

FOR SALE: Edison Diamond Disc Phonograph with 30 cylinder, unbreakable records, as good as new, for $15.—Peter H. Loeper Ashland, Penn. City, 6, N. J. ap12069

MISCELLANEOUS

MUSIC BOX, Criterion, with 7 discs. Rich, dark red rosewood or mahogany case, 21" x 19" x 12", handsomely carved. Powerful mechanism thoroughly checked, practically as new. A rare and beautiful instrument. Sent insured express collect. Price $125, crating free. — The Bellamy Store, Cooperstown, N. Y. my1072

WANTED: MUSIC BOXES, every description. Meerschaum pipes, steins. Will sell my duplicates.—Herbert H. Mayer, 2911 Grant Bldg., Pittsburgh, Pa. d12219

WANTED: SAXOPHONE; antique oboes, charinets, flutes. — Flodine, Stephenson, Mich. je3441

PLAYER ORGAN records, 100 classical. (Wilcox & White Co.)—Mark Markle, Box 474, Ojai, California. my4642

FOR SALE: Swiss music boxes, Regina disc type music boxes and extra records for all sizes of Regina music boxes and many other old mechanical items.—Lloyd G. Kelley, Broadway & Rt. 3, Hanover, Mass. P. O. Boox 342. f122781

FOR SALE: Regina automatic music box, plays 12 3 ft. records automatically. Is in perfect working condition.—George Schait, 8 Walnut Ave., Cranford, N. J. my3672

FOR SALE: Edison Phonographs: Home model, 2 miniature, small brass horn, $10. Standard model, 2 & 4 min., large horn, $10. Both include 15 records. Have few extra horns, $2-$3.50. Express collect.—Peter Grattelo, 1523 W. Stover St., Freeport, Ill. my1002

WANTED: OLD MUSIC boxes beyond repair. All types wanted for spare parts. —A. Bornand, 333 5th Ave., Pelham, N. Y. ja12468

FOR SALE: Edison Phonograph Model A. Excellent condition. 99 records. $25 prepaid.—Robert Thompson, 605 Anderson St., Greencastle, Ind. je3612

WANTED: CYLINDER records, phonographs. Parts. Music boxes. Discs, mechanical birds.—Nugent, 101 No. Third, Richmond, Va. jly3291

FOR SALE: VIOLIN, marked inside, Antonius Stradiuarius, Faciebat Anno 1721. Crack, bridge missing. Offers.—A. Halsey Brown, East Marion, L. I., N. Y. my1441

TEN MUSIC boxes, $50 to $500. Mahogany Regina Corona, Super Deluxe, superior in design, detail to coinslot type. Send description what wanted, 25c for photo. 400 day brass clock under dome, $35, needs cleaning.—W. B. Mollard, Westfield, N. Y. my3654

MUSIC BOXES: I am still accepting a limited amount of repair work on music boxes and other mechanical pieces. I also have choice music boxes for sale; all types.—Geo. A. Bidden, Barrington, R. I. je3024

MUSIC BOX collection for sale, including following: Oak cabinet Symphonian with 15 records 13½", excellent condition, $90. Regina, cherry cabinet with 15 records, 15½", fine buy, $100. Mahogany cabinet, same, 1 tooth out, 15 records, 15½", $95. Regina, oak cabinet, needs refinishing, with 15 records, 12", $60. Swiss music box with bells, 8 airs, nicely inlaid cabinet, good shape, $75. Swiss box, 6 airs, with Jacot safety check, nice inlaid cabinet, $85. Reed Pipe Clariona with 20 player rolls, over 100 tunes, $40. Edison Triumph Phonograph with large horn and 20 cylinder records, good shape, $30. Other values in music boxes which need repair. —H. F. Sanderson, P.O. Box 414, Evansville, Ind. my1666

FOR SALE: Edison Ambrola Phono. Cylinder, oak cabinet model. Drawers to hold up to 80 records. 40 records, crated $35. Excellent playing shape: Edison diamond disc phono. Chippendale console. Cost $350 when new. Walnut veneer. Needs refinishing. $50 crated. Express extra on above articles.—Peter Grattelo, 1523 W. Stover St., Freeport, Ill. my1523

FOR SALE: Famous composers & their works. Paine, Thomas, Klausner, Millet 1911. Volumes: 1, 2, 3, 4, 5, 6, 10, 12. Good, fair condition. The Story of A Musical Life. Root. Church 1891. Good condition. Tramp, Tramp, Tramp. Root. Nims-Knight 1890. Used, fair.—B. Kassal, 1444 S. 15th St., Omaha 9, Neb. my1061

BOOKS RECEIVED

For those who want to bind books as a handicraft hobby, we can recommend the new book—"General Book Binding" by Chris Groneman Every process is illustrated so that a novice can follow instructions and bind different types of books, including permanent binders for magazine volumes and rebinding old books.

It is published by McKnight & McKnight, Bloomington, Ill.

—o—

Now that the crippled veterans are with us, there will be renewed interest in leather handicraft as a hobby. A book that covers this subject is "General Leather Craft" by Raymond Cherry. All the different leathers are illustrated and described, and minute instruction given for carrying on the work step by step. Not only the making of leather novelties is taught, but more standard material such as ladies purses, belts, etc., that are always saleable.

The book is published by McKnight and McKnight of Bloomington, Illinois.

—o—

Cigar Band Club

The International Cigar Band Society announces its new officers for the ensuing year, as follows:

President, Richard Stolt, Chicago
Vice President, Grover Greasby, Wisconsin
Treasurer, Thomas Lamberson, Indiana
Secretary, Norman Bobel, New Jersey
Publicity and Advertising Chairman, Arthur Abrahams, New York

Old Mechanical Banks
By Ina Hayward Bellows
The only authentic, comprehensive history of old mechanical banks . . . filled with illustrations of banks, each identified, described and appraised in value and rarity. A valuable handbook for collectors and dealers . . . $2.50.
Order your copy from HOBBIES
2810 S. Michigan Chicago, 16, Illinois

WANTED: ***A locomotive like this***
W. A. LUCAS
56 Tuxedo Avenue myp
Hawthorne, New Jersey

"Dressing for the Ball"

The Museum of the City of New York, N. Y., has scheduled a special exhibition entitled "Dressing for the Ball." The exhibition, sponsored by The Women's Committee and arranged by Miss V. Isabelle Miller, curator of costumes, is designed to show what women wore during various periods underneath their dresses to produce the stylish figure of their day. This is to be done by means of five period settings, dating from the 18th century to the early 20th.

The earliest grouping, about 1770, shows a dressing table above which hangs a mirror on wall panelling. Seated at the dressing table a manikin wears a silk brocade gown with stiff bodice supported by a boned corset underneath. A man in an 18th century flowered dressing-gown is at one side of the set contemplating a wig stand.

—o—

"The Toast of the Seventies"

One of the featured exhibitions at the Metropolitan Museum of Art during April will be a collection of paintings and sculptures which were popular favorites in the Museum's early years, including the "1871 purchase," the first collection of pictures bought by the Museum. The collection will be exhibited in a setting reminiscent of the period.

Featured in the Junior Division will be the "Circus Parade," and "Paul Revere."

WANTED
PRIMITIVES or anything old or odd suitable for museum.
Send description, sketch and price
je64p
W. Z. Purnell, Snow Hill, Md.

VISIT MUSEUM OF ANTIQUE AUTOS
Princeton, Mass.
12 Miles North of Worcester - Route 31.
Open April to November on Sundays & holidays.
Large display of Horseless Carriages,
Miniature Railroad, Nameplate Collection
and other attractions.
Admission: Adults 20c; Children 10c.
ja74p
ALBERT B. GARGANIGO

School Museum

Ray Cash, writing in the *Museum News,* of the University of South Dakota, makes some interesting comments on the value of the school museum. Says he, in part:

"Today in modern education, Visual Aids are being incorporated in the curriculum of almost every school room.

"One of the first requirements for the successful use of Visual Aids is that the materials shall be available for use at the time they are needed. For this reason, the school museum becomes a necessity in every school system. It can and should become the most useful service unit in any school.

"The school museum should provide permanent space for object-specimens and model collections of the school. For posters, picture collections, industrial exhibits, filmslides, glass slides, and motion picture equipment. In most cases the student will do the work required in collecting and preparing the specimens.

"There are many sources where exhibits and exhibit materials can be secured. Industrial organizations, such as mineral, cotton, wool, wood, and petroleum manufacturers and many others are anxious to cooperate with the schools in order to provide the student with the stories of the various products made or manufactured.

"Museum material should be catalogued and classified. In many cases, the school librarians will be able to take care of this procedure. It is important to have such material placed where it can easily be obtained and where it can be used when the subject matter is being studied.

"The school museum can be adapted to almost any situation. It can be of any size. It can contain any number of specimens and it should be a definite part of every school system. School pupils are usually eager and willing to co-operate. Oftentimes a project of this kind can be started by exhibits of stamps, coins, leaves, insects, flowers, etc. School aquariums play an important part. Aquatic plant and animal life can be secured from almost any biological company. The essential importance in starting a museum is to secure the interests of the pupils. This is often secured by 'taking it up' and by encouraging the use of collections and exhibits.

"Teachers and students living near established museums such as are found in our colleges and universities, should make use of the valuable information and service offered by such organizations. Often rare specimens, such as the Australian Duckbill and Teddy-bear, or the Mongoose of India, may be found and studied. Pictures, lantern slides, and motion pictures bring to the classroom the subject matter indirectly to be studied, but the object, the thing itself, is still the most important subject matter for observation and study. For this reason, the school museum with the actual objects and specimens, plays a very important part in the learning program of the modern classroom."

oOo

Museum Explorers

The Museum Explorers group of the Buffalo, N. Y., Museum of Science is planned for the whole family, and its members play their way to nature knowledge. Explorers Island at the east end of Delaware Park Lake is an ideal spot for hikes and camp fires during the summer, and programs during the rest of the year are held at the museum. Each member receives the Explorers felt badge and an Explorers manual in which to record achievements. Dues are nominal.

oOo

Audubon Exhibit

An exhibition of 150 original water color drawings by the famous American artist and naturalist, John James Audubon (1785-1851), is on display at the New York Historical Society. Included in the showing are 24 drawings not shown in Havell's elephant folio edition, and never before exhibited. The main feature of this exhibit is the showing of Audubon's common birds, i.e., turkey, mocking bird, robin, oriole, thrush, etc., in brilliant color.

oOo

Circus Museum

Dr. B. J. Palmer, Davenport, Ia., is erecting a cement block building on the grounds of his chiropractic school, for housing his circusiana collection. The principal exhibit of the museum will be the famous Two Hemisphere band which, which was originally built for the Barnum & Bailey circus nearly 50 years ago.

Dr. Palmer wants to rebuild a caliope too, and in the same way save it for the "kids" of yesteryear and bring it back to the "kids" of today. In this way it will also be preserved for the "kids" of tomorrow who would otherwise only hear their elders tell of the old-time circus day thrills.

Among other objects Dr. Palmer will include in his museum are equipment and supplies from the Ringling Brothers circuses, Barnum & Bailey Buffalo Bill and others. He has invested between $20,000 and $25,000 in his project already.—*L. C. Swanson*

DOWN HISTORY LANE

By D. TUDOR HARRELL

On the road to Pansy Villa
As I on my cycle roam
How do I know Polly Miller,
Pretty Polly, is at home?

If a ribbon decks her curtain—
Keep our secret, I implore—
Then my wheel is pretty certain
To be seen at Polly's door.
Wheel Songs—1884

CREDIT IS given for the embryonic bicycle to Baron von Drais of Manheim on the Rhine. His invention, the Drasina, or Drasienne, was patented by Louis-Joseph Dineur, of Paris, and exhibited in the garden of Tivoli in 1816.

In 1818, this "makespeed" was taken to England and with some improvements patented to Denis Johnson as a "pedestrian curricle."

The first English bicycle, improved over the Draisine by the addition of a movable saddle, a cushion for the arms, and a different arrangement of handles, appeared in Troy, New York, in 1819. Davis & Rogers manufactured them, and soon the craze spread to Saratoga, Philadelphia and Boston.

In 1821 Gompertz added some improvements to the "hobby-horse," and in 1846 Gavin Dalzell, a Scotch inventor, made the first two-wheeled, one-track vehicle, where the rider used driving and steering mechanism.

In September 1865, M. M. Woirin and Leconde, took the first patent on a 3-wheeled velocipede, which came a step nearer to the bicycle, but the "celerifere" was still a clumsy and crude vehicle.

In the same year, Pierre Lallement, a Frenchman, gave us the "boneshaker." This was exhibited at the Paris Exhibition by his employer, M. Michaux.

In 1866, Lallement came to America, settling in New Haven, Conn. He immediately set to work on a two-wheeled velocipede, which was patented to Lallement & Carrol, November 20, 1866.

The first record found of this two-wheeled velocipede was in Edward Gilman's provisional specifications, filed in The British Patent Office, August 1. 1866.

After a time, Lallement sold his American interests, amounting to very little, and returned to France. His later inventions were patented to Michaux et Cie.

The first American addition to the "dandy-horse" was the suggestion of rubber tires, by C. K. Bradford, in 1868. The same year Edward Cowper contributed suspension wheel and bearings.

The first important American patent, after the Lallement, was Hanlon Bros., July, 1868.

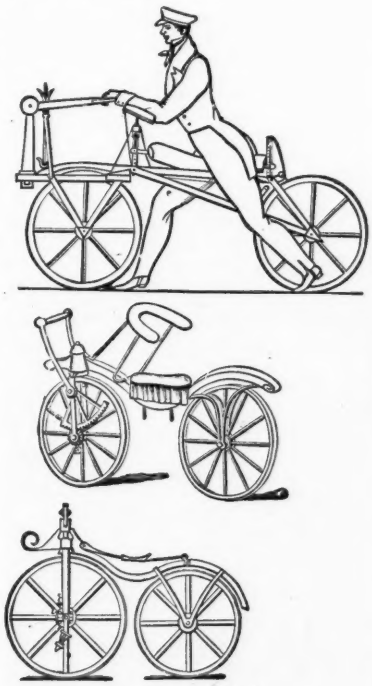

Top: Draisine—1816
Center: Hobbyhorse—1821
Bottom: Lallement's velocipede—1866

In 1877, an English merchant interested Col. Albert A. Pope in visiting London, and upon his return, he opened sales rooms and a riding school at 87 Summer St., Boston. From this firm came the "Columbia."

November, 1877, Cunningham and Heath, pioneer importing firm of the best English bicycles, opened a school at 22 Pearl Street, Boston.

Up to this time, the French and English had contributed two features to the wheel, the Germans and Americans each one.

In 1879, William K. Clarkson was granted a patent for his improvement of the velocipede, but owing to the destruction of records at the U. S. Patent Office in Washington, in 1896, it was never recorded.

For the last ten years England had led the world in bicycles and by 1879, there were approximately 200 makes of perfect machines.

—o—

First Post-War Season For Automobiles

The Antique Automobile Club of America is now trying to make up for some of the fun it missed during those dark war years. On May 19, the program calls for its regular Spring Meet to be held at the Fair Grounds, Doylestown, Pa. A run to Asbury Park and Seabright, N. J., is chalked up for June 15 and 16. August 3 will take the members to Oak Terrace Country Club at Ambler, Pa., and September 6 is set aside for participation in the Doylestown, Pa., Fair.

—WANTED AT ALL TIMES—
Old Automobiliana
Old Autos, Miniature Models, Toy Models, Trophies, Lamps, Bulb Horns, Name Plates, Old Auto Books and Prints, Porcelain. Pottery, Metal or other material picturing Autos or of Auto interest.
Send Photos or Sketch. f74c
GIVE DESCRIPTION, CONDITION and PRICE.
THE ODD SHOP
1721 Chestnut St. Philadelphia 3, Pa.

—WANTED AT ALL TIMES—
OLD AEROPLANE AND BALLOON ITEMS
Trophies, Books, Broadsides, Prints, Pictorial China, Curios, etc. Literally everything about or showing BALLOONS OR AEROPLANES.
Send Photo or Sketch with Condition and Price.
All Offers Acknowledged. f74c
THE ODD SHOP
1721 Chestnut St. Philadelphia 3, Pa.

WANTED

WANTED: HIGH wheel bicycles, boneshakers, tandems & odd types.—Everett Dix, Coudersport, Pa. ja12675

ANTIQUE BICYCLE Photos. Catalogs and bicycles.—Walter Nilsson, 1420 W. 45th St., Los Angeles 37, Calif. je6066

LARGEST automobile name plate want list free.—Rudolph Zak, Box 1554, Station C, Cleveland 4, Ohio. s6483

WANTED: OLD automobile brass lamps both acetylene headlamps and oil side lights. Must be in pairs and all brass. Also want old brass auto horns (honk-honk kind). Brass tail lights. Early automobile magazines like Motor, Horseless Age, Auto Trade Journal, particularly prior to 1912. Large 8x10 or larger actual photographs. Sales catalogs put out by each automobile company describing their make of machine. No books on autos wanted.—Twohy Lumber Co., 400 No. Kenmore Ave., Los Angeles 4, Calif. je3279

OLD AUTOMOBILES manufactured before 1910 wanted by—J. B. Van Sciver, 501 Westview, Germantown, Philadelphia 19, Pennsylvania. jly6483

MAGAZINES, catalogs, emblems, hubcaps, horns, lights, plates, photographs, accessories.—N. Crosby, Box 223, Pearl River, N. Y. jly3081

WANTED: OLD CARS, 1900 to 1924. Also presto, headlights, oil side lights, etc. Bulb type horns, old unusual accessories. Automotive trade publications, horseless age automobile trade Journal Motor, etc. Catalogues and unusual automotive pictures.—B. J. Pollard, 14300 Prairie Ave., Detroit 21, Mich. jly3024

WANTED: TOYS, miniature fire fighting equipment and automobiles.—Swigart, Huntingdon, Pa. ap12825

A Print By

Sir Edwin Landseer, Royal Academician

By D. TUDOR HARRELL

SIR Edwin Landseer, probably the most popular painter of his class that England ever had, was born in London, March 7, 1802.

At a very early age he manifested an inclination for the special branch of art which won him a world-wide reputation, and his father, John Landseer, an eminent engraver of the time wisely cultivated his talents by taking him to the fields to study and sketch animals of various kinds; thus laying the foundation of the qualities which so many of his pictures show.

At the age of fourteen he entered the schools of the Royal Academy, where he had the year before exhibited his "Portrait of a Mule," and "Portraits of a Poirter Bitch and Puppy."

In 1818 he exhibited at the Gallery of the Society of Painters in Oil and Water Colours his "Fighting Dogs getting Wind," and his father's engraving of this did much for the young artist.

About 1825 he went to Scotland where the deer-herds of the Highlands furnished him excellent material. The first of his paintings here was "The Hunting of Chevy Chace," suggested by the old ballad "Chevy Chace." This was exhibited in 1826 and won him admission into the ranks of Associates of the Royal Academy at the age of 24.

Perhaps no picture Landseer ever produced has proved so universally popular as his "Bolton Abbey in the Olden Time," exhibited at the Royal Academy in 1834. Mr. S. Cousins' engraving of this, published three or four years after its appearance is a collector's item.

The prints made from paintings by Sir Edwin Landseer, Royal Academician, are now collectors items. Landseer's love for animals is portrayed throughout his works and this is a fine interpretation, and the print is a collector's item.

The most important of his paintings, however, is "The Drovers' Departure—A Scene in the Grampians," exhibited at the Academy in 1835. The engraving by J. H. Watt, who spent four years on the plate is considered one of the finest examples of line-engraving of its class. This picture is also known as "Highland Drovers departing for the South," having been renamed by the publishers of the print.

oOo

In 1837 he submitted to the Academy "The Old Shepherd's Chief Mourner," which surpassed any of his works for poetic feeling and pathos. Probably his largest ever to appear at the Academy was "A Dialogue at Waterloo," submitted in 1849.

Landseer had long been honored beyond any painter living by society and the love of animals which the Queen manifested, together with the interest the Prince Consort took in sports, attracted their attention to an artist who portrayed these creatures so successfully on canvas and in 1850 he received the honor of knighthood.

Had he never produced any other picture than "Peace" exhibited at the Royal Academy in 1846, it would entitle him to the highest rank that an artist of his class might assume.

In 1865 his pictures were seen for the last time on the walls of the British Institution in Pall Mall, but in the following year he contributed five to the Academy.

The demands on his time, especially of his later years were too great, however, and he became subject to fits of great mental depression. His life, once so full and exuberant, so rich and cheerful, became at times, a burden of fear and gloom.

He died October 2, 1873, and on the 11th his body was carried without pomp or ceremony from St. John's Wood, the home he had known for nearly fifty years to St. Paul's Cathedral and there placed in a crypt in the south-east angle of the church where lie a few of those whose names are found in the higher annals of British art.

The purchase of his pictures was attainable only by a few whose resources were ample, although he never received enormous sums for them. Through the print-publishers his fame has extended over the world.

Although his animals, whether dog or deer, are rarely seen in action, he paints them always in the most minute detail and perfect knowledge even to the exact flexibility of the horse's glossy coat, the rabbit's fur, or the curve of a bird's feather.

It has been said there is not one of his pictures but which portrays some incident or story and the great lesson he taught mankind is a noble one. By skilfully interpreting their instincts, character habits and natures to the life, reading them in his own generous affection, he gives them life and spirit which only a painter of high genius could have imagined.

We Specialize in
Old College Views
★
OUR COLLECTION
INCLUDES BOTH THE RAREST AND MOST IMPORTANT
Old Prints & Paintings As Well As Old Yet
Inexpensive Prints Such As Those Illustrated Below

Columbia College,
ENGRAVING, HAND COLORED
5"x8" — Pub. 1831
Price $5
★

Nassau Hall
(Princeton)
NEWLY PUBLISHED
BEAUTIFUL COLOR PRINT
Size 33"x14" — $10
BASED ON A PAINTING
of 1807 this charming facsimile will make A Handsome Decoration for the home of any
Princeton Alumnus
★ nc

THE OLD PRINT SHOP
Harry Shaw Newman
150 Lexington Avenue
New York 16, New York

WANTED

CURRIER PRINTS. All important subjects. Price or will offer.—J. E. Nevil, 4520 Erie Ave., Cincinnati, Ohio. ap12618

CURRIER & IVES and N. Currier Prints. Give full title, date, size overall, condition and price, without frame. —The Old Print Dealer, 41-28 Little Neck Parkway, Little Neck, Long Island, New York. je3483

CURRIER AND IVES prints, banks, trains, toys and occupational shaving mugs and catalogs.—Walter J. Henry, Adamsburg, Pa. n12844

FREDERICK REMINGTON western prints and books. Please describe, price. —James Serven, Santa Ana, Cal. my6276

GOOD PRICES paid for Currier pictures. Send what you have for my offer. —Earl Romey, Bluffton, Ind. je3402

CURRIER & IVES Prints wanted. Also other early American prints, paintings and miniatures. Please describe fully and price. Prompt reply.—House of Antiques, 38 Chandler, Detroit 2, Mich. jly124231

WANTED: Currier & Ives and N. Currier prints. Give full title, date, size, condition and price.—Frank W. Mathews, Scottsville, N. Y. je3801

FOR SALE

COLOR PRINTS: Flowers, fruits, birds, costumes. Wholesale and retail. Wanted: Fine old lace paper Valentines. — K. Gregory, 222 E. 71st Street, New York, N. Y. f120021

CURRIER & IVES prints. Send stamp for list.—Frank W. Mathews, Scottsville, N. Y. je3801

CURRIER AND Ives Prints. Send stamp for new list, large and small folios. —Frank W. Mathews, Scottsville, New York. my1411

CURRIER & IVES PRINTS, Specialist's latest price list, 250 items. Send 25 cents to—The Old Print Dealer, 41-28 Little Neck Parkway, Little Neck, L. I., New York. my6423

BLACK AND WHITE Currier & Ives prints, only original, full margins, and untorn. Send description and price to.— C. C. McMillen, 947 N. Orange Grove, Pasadena 3, Calif. my3633

ANTIQUE COLORED city views, $1 ea., Philadelphia, New York, Hartford, etc., 8"x12" margins, by Charles Magnus, fine condition.—Schwarz, 1806 Chestnut, Philadelphia, Pa. au12897

BEAUTIFULLY COLORED lithographs of David Roberts' sketches of Holy Land, 1839, Vol. II. Best offer accepted.— Dodona, Duxbury, Mass. my3822

OLD VIEWS of cities and towns. Announcing an unusual collection of woodcuts, engravings and etchings, all hand colored, all warranted to be from fifty to one hundred years old, covering scenes in all parts of the United States and Alaska. These are neatly mounted and protected by cellophane. If you are interested in old prints of your city or village, we may have it. Prices from $2 to $5. — Old Prints, 525 E. Argonne Drive, Kirkwood, Mo. je124323

CURTIS FLOWER PRINTS, orig. hand coloring, each bearing date of over 120 years ago, size 5½x9 in., $5 doz. postpaid. Framed in gold leaf frame with French lined mats, $7.50 a pair, express collect. For Dealers: An assortment of 25 dated flower, costume and other prints for $12.50. Express collect. — Old Prints, 525 E. Argonne Dr., Kirkwood, Mo. n124872

RUSSELL, WESTERN colored prints, five for $2.—DuBois, 236 West Second, Los Angeles 12, Calif. f12426

PRINTS CLEANED. Also engravings. Age, water stains removed. Guaranteed. Lithographs bought, sold and exchanged. Want winter scenes, flowers, animals, scenery, sports, ships. — Stuart F. Gast, 3421 Center St. N. W., Washington 10, D. C. f124351

ORIGINAL PHOTOGRAPHS of President A. Lincoln Funeral Procession in New York. Also 100 Lincoln items.— C. K. Johnson, Hurley, N. Y. je3042

WE COLOR PRINTS of all types at reasonable prices. — The Print Coloring Nook, 8 High St., Saco, Maine. my6234

LIST OF PRINTS & frames for stamp. —Guy Saulsbury, Spicer, Minn. n12825

A limited number of full color prints of old Covered Bridges are available for immediate delivery. Size 13" x 11". Four selected subjects in set. Price $1 postpaid. Ideal for gifts . . . dens . . . studies . . . playrooms.

The Rumford Press, 12 Ferry St., Concord, N. H.
Gentlemen: Enclosed is $.....for..... set(s) of Covered-Bridge Prints, sent postpaid to —
Name.....
Address.....

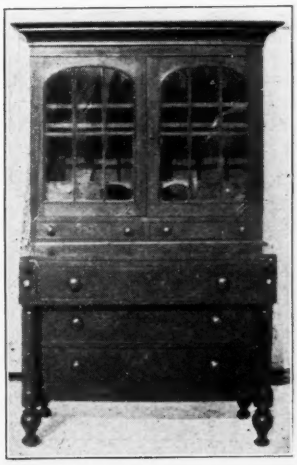

This fine old secretary of mahogany wood, very desirable and in excellent condition, 41" wide, 68" high.
You can buy by mail with confidence from myc
W. J. FRENCH
10 High Street Camden, Maine

American Paintings At Auction

Selection from a recent sale conducted by the Parke-Bernet Galleries, Inc., New York, N. Y.

Inness, George, N.A. Sunset. 24½x-36½". Brought $2400.

Ryder, Albert Pinkham, N.A. The Tempest. (1847-1917). 27½x38". This painting portrays Prospero standing on a rocky ledge of the shore of the enchanted island, surrounded by a storming sea, a sharp cliff rising in the background behind him. Miranda clings to him, while he beckons to the spirit Ariel in the clouds. At their feet is the monster Caliban rising out of the sea, pulling himself onto the rocks. That this painting is regarded very highly in collecting circles is attested by the price of $7,000 which it brought at auction.

Murphy, J. Francis, N. A. (1853-1921). Autumn afternoon. 24x36." Brought $400.

Martin, Homer D., N. A. (1836-1897). 24x30". Brought $200.

Inness, George, N.A. 1825-1894). Woods in Summer. 26¾x41". Brought $1500.

Blakelock, Ralph A., N. A. (1847-1919). Twilight. 4½x10" Brought $60.

Blakelock, Ralph A., N.C. Indian Encampment. Panel: 8¾x9¾". Brought $80.

Inness, George, Jr., N.A. (1854----). Landscape with Shepherd. Water color: 9x13". Brought $50.

Matthews, William T. (American: Fl. 1860-80). Abraham Lincoln (Painted in New York in 1876). 32x-26¼". Brought $1550.

Hassam, Childe, N.A. (1859-1935). September. 25x30". Brought $1650.

Martin, Homer D., N.A. (1836-1897). Ruby Strong: Honfleur, Normandy. 14¼x11". Brought $175.

Murphy, J. Francis, N.A. (1853-1921). Woods Clearing. 33¼x37½". Brought $400.

Myers, Jerome, N.A. (1867-1940). Recreation Pier. 25x30". Brought $225.

Blakelock, Ralph A., N.A. (1847-1919). Majesty of the Night. 22¾x-18". Brought $225.

Weir, J. Alden, P. N.A. (1852-1919). The Hunter's Moon. 50½x39½". Brought $275.

Hart, James M., N.A. (1828-1901). The Adirondacks. (1828-1901). 42x-68". Brought $700.

Martin, Homer D., N.A. (1836-1897). The Valley. 20½ x 26¼. Brought $250.

Martin, Homer D., N.A. Autumn. 24x38". Brought $800.

Hunt, William Morris. (1824-1879). Portrait of a Child. 20x15½". Brought $300.

Inness, George, N.A. (1825-1894). Landscape. 24½x29¾". Brought $300.

Wyant, Alexander H., N.A. (1836-1892. Shady Nook. 36½ x 49½". Brought $750.

Inness, George, N.A. (1825-1894). Sunset: Milking Time, Montclair. 22x36½". Brought $1000.

Rembrandt Peale, N.A. (1778-1860). Dr. John Wakefield Francis, bust-length portrait. Francis was the founder of the New York Academy of Medicine, was its second president in 1848, and also the ninth president in 1855. He was also known for the literary salon which he held Sunday evenings at his home at 1 Bond Street, New York. 27x22". Brought $375.

Stuart, Gilbert. (1755-1828). Portrait said to be of John Quincy Adams. Bust-length. 24½x20". Brought $825.

Fitzpatrick, Louise. 19th century. A bust-length portrait of Albert Pinkham Ryder. 23x19½". Brought $75.

WANTED

WANTED: Oil Paintings, 17-18-19 Century and works of art wanted for cash. —Lasslow, 959 Madison Ave., New York. my12468

WANTED: OLD American paintings—landscapes, portraits, clipperships. Send description. — C. K. Johnson, Hurley, N. Y. s12027

WANTED: MINIATURE portraits on ivory, enamel. Describe fully, state price. —Edwin Buxbaum, Box 327, Swarthmore,

WANTED: AMERICAN Historical and Primitive paintings, Old Tavern signs, historical items. High cash paid. You write, describe, we call.—The Stuyvesant Shop, 654 Stuyvesant Ave., Trenton, N. J. jly3423

FOR SALE

MINIATURES FOR SALE: 15 Genuine. By Ford and Essex. Dog subjects. Artist signed and year painted.—Albert F. Grunwald, De Kalb Infirmary, De Kalb, Ill. my1621

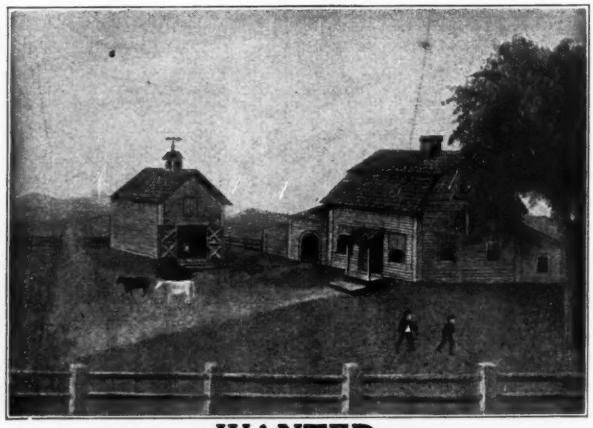

WANTED
American Primitive Paintings
I want them of every description and subject.
Please describe. Send snapshot if possible.

tfc

HARRY STONE
555 Madison Avenue New York City

GOTHIC
OIL PAINTING RESTORER

Readily removes dirt, film, dryness and surface scales. Supplies oils necessary to prevent cracking. Will not harm original finish.

PRICES

3-oz. size ..... $ 1.00
8-oz. size 2.00
Gallons 12.00

Add 10% for Postage tfc

GOTHIC PRODUCTS
319 S. Wabash - Chicago 4, Illinois

DOLL-OLOGY

KATHE KRUSE AND HER DOLLS

By LYNDA HADLEY-THOMASON

IN ORDER to dispel many erroneous ideas about the Kruse doll it is our purpose here to give facts as we know them first hand. In the winter of 1921-22 the writer received a letter from the president and founder of the renowned international women's department club (the world's first) of Berlin, the Lyceum Club, soliciting our interest in Käthe Kruse dolls. We quote verbatim, since it was written in English: "Perhaps . . . you would be interested in one of our newest ventures in the arts. It is a beautiful doll made by a gifted lady whose name is Käthe Kruse. This doll is almost life-like because every doll is modeled from a living child. The firm of A. O. Schwarz of New York City has stocked them and I thought perhaps you might let us send you a selection to show to other dealers in toys who might be interested in selling them. At least, it can do no harm to show them and something may be done to give them a bigger market."

We had known many years the purpose and activities of the Berlin Lyceum Club, an outgrowth of the London Lyceum Club, the mother of all departmental clubs. They had furthered all the arts; music, painting, crafts, interior arts, sculpture, all the plastic arts, in fact many Americans, also artists of other nationalities, studying or trying to achieve recognition had their first hearings or showings in the splendid concert hall of the Lyceum Club, without regard to race or creed. We felt the Kruse doll was exceptional otherwise such an institution would not sponsor it. We wrote at once saying we would do what we could, to send the dolls immediately.

In due course a huge box arrived, filled with Käthe Kruse dolls. There were big dolls, up to about twenty inches, medium-sized dolls, little baby dolls around 8 inches, and all intermediate sizes. They were a revelation! Placed at a distance and squinted at as an artist gets perspective, these dolls, in any attitude, did resemble living children. There were no glassy staring eyes, no lumpy cheeks, no ravelled-rope hair. The faces and all "flesh" parts absorbed the light in a natural light tone. The faces were of a smooth dull composition unlike any other doll the world had ever known. The coloring was life-like, the tints blending into a whole without lines of demarcation. The eyes were most remarkable. They showed very little apparent handling, but were nevertheless more like human eyes than any doll we had ever seen. They looked out at one in all the moods of childhood; merry, grave inquisitive, innocent, whimsical, always bewitching. They were, of course, the images of little children captured by a great artist and wrought into a doll, by a secret process which to our knowledge was never patented or revealed.

The project which I had undertaken was not a success. We made a thorough canvass of shops and stores of all kinds who might stock even a few, but there were many objections. They were too unorthodox. People were accustomed to other types of dolls. These were too highly specialized. They would have to be very cheap to bear the expense of introduction and education of the buying public to a doll of the type. It was discouraging. The Käthe Kruse doll was never a cheap doll, or even a medium-priced doll. Having been made entirely by hand from the first sketches from living models on through to completion, it involved all the patience and energy of all handicrafts, and could not be slapped together and turned out in mass production for a few cents, or even a few dollars for the larger ones. It was a sad admission to my friend of the Lyceum Club that our promotion, at least, was a failure.

A few years later the writer made a study tour of the art centers of Europe, also doing considerable buying for various Americans. During this safari we went to Berlin. One of the first things we did among others, was to visit Käthe Kruse and her studios. Because she may be dead, we shall dwell shortly on the woman. Käthe Kruse was primarily a sculptress with the finest training, and the writer, having begun life as a sculptress was naturally *en rapport* with the work and enthusiasms of another sculptor. Our first visit was unforgettable. There were some five or six small children playing together, their mothers at a discreet distance, Käthe industriously sketching, her eyes darting here, there, her fingers working like magic with pencil crayon. She had invited me to stand behind her chair, to watch, criticise, agree—if agreeable. A fine line of cheek, a brow—and she would glance over her shoulder—"Right?" "Superb," was the reply, because no one could see this woman work without feeling a breathtaking admiration. A tot of two years sprawled on its side, fell asleep. Rapidly she sketched the sleeping infant eyes closed, little legs and arms relaxed, "*Eine puppe*" she said softly—"a doll" in English. The baby looked so much like a Kruse doll left lying on a nursery floor that tears sprang to my eyes. When the sketch was finished, she handed it to me. It is one among many treasured mementoes of a rich life among artist friends.

This was the beginning of a friendship which only the rolling tide of Naziism blotted out.

Shreveport Doll Hospital
1923 — 1946
Old Fashioned China Dolls, dressed and repaired. China arms and legs for any size china doll.
Enclose Stamp for Reply. myc
MRS. C. L. GOSS
2456 Hill Street Alexandria 16, La.

— Buy Victory Bonds —

SPECIALIST IN ANTIQUE DOLLS
and
Doll Accessories
A large assortment always available
Out-of-Print Doll Books
Let me know what interests you, and if I do not have just the doll you want, I may be able to find it for you.
Seen by Appointment Only.
Elizabeth Zenorini
326 Winthrop Road,
WEST ENGLEWOOD, N. J.
Tel. Teaneck 7-4749 tfc

ALLIED ARTS STUDIO
1505 Grand Avenue Des Moines 14, Iowa
Manufactures of:
LEGS AND ARMS FOR CHINA DOLL HEADS
Miniature Animals and Figurines. Novelties and large assortment of hand painted Gifts, Dogs, Cats, Hirses, Pig Banks, etc. tfc
Send for FREE Circulars.

SAROFF
"THE MOST UNUSUAL DOLLS IN AMERICA"
For MAY we offer the American historical character doll of BETSY ROSS.
Creator of the first American Flag. Authentically costumed. 10½" tall. Mounted to stand. $4. Write for catalogue on other interesting dolls. myc
S-A-R-O-F-F
2014 North Eleventh Street (6) St. Louis, Missouri

Everything for
DOMESTIC AND FOREIGN DOLLS
JAMAICA DOLL HOSPITAL SUPPLIES
155 - 22 Jamaica Ave., Jamaica, N. Y.
ap74p

When the sketching was over and the children and their mothers had departed, Käthe Kruse invited me to share her meager luncheon, tea, cheese, brown bread. She was an eager, vivacious, alert personality, with a sparkle which reflected the inner fire of real genius. She was not sure that her art was genuine. "Do you really think my dolls are beautiful?" she asked over and over again. Then, "Tell me about your great country." Patiently I tried to translate my country, but its greatness, its variables, its potential love of beauty were beyond her limited comprehension. In every way except her interpretation of blessed childhood she was extremely and statically limited in her understanding and very provincial.

As we have said, she may be dead. We have no way of knowing. Certainly if she is alive she no longer makes her dolls from beautiful little living children. Käthe Kruse's art is a lost art. Käthe Kruse was *only* an artist. I came to know the inner recesses of her heart. The last time I heard from her the great president of the Lyceum Club was dead. She wrote: We have no leader of art any more. Our beloved president is gone. I send you my greatest sympathy because I know you were devoted . . . ." Whoever owns a Käthe Kruse doll, owns a treasure the like of which we shall not again see. Hers was an immortal art, something which sprang from love of childhood and pure genius of interpretation.

DOLL HOSPITAL

Expert Doll Repairing for twenty-two years. Also Music Boxes, Objects of Art made of Wood, Any Metal, Plaster, etc.

Dolls and Furniture Bought. mh74c

JACK'S FIXIT SERVICE

1009 19th St., N. W., Washington 6, D. C.

DYKES DOLL HOSPITAL and QUAKER DOLL COMPANY

DOLLS RESTRUNG, REPAIRED. Expert Work. Heads, Parts, Wigs, Shoes, Socks, etc. Antique Dolls and Doll Furniture Bought.

5210 CEDAR AVENUE

PHILADELPHIA 43, PA.

Newsboy

8 in.

$4.50

One of my original handmade dolls. Send stamp for illustrated circular

LEWIS SORENSEN myp

1226½ W. 30th St., Los Angeles 7, Calif.

"Housewarming" of a New York Doll House

The Museum of the City of New York recently had a sort of "housewarming'" for a doll house, designed and executed by the late Carrie Walter Stettheimer, and presented to the Museum by her sister, Miss Ettie Stettheimer.

Furnished in the period of the 1920's, this doll house became the hobby of all the Stettheimer sisters, who amused themselves by furnishing it and showing it to their friends among whom were many of our outstanding contemporary artists. So intrigued were these artists that they were inspired to contribute original miniature works of art for decorative purposes. Among these are over-door murals for the parlor by Albert Sterner; drawings by Archipenko and his wife Gela for the art gallery; an exact replica of the "Nude Descending the Stairs," by Marcel Duchamps; an alabaster statue by Gaston Lachaise; a statue by William Zorach, and paintings by Clagett Wilson, Carl Sprinchern, Marguerite Zorach, Louis Roucher, Albert Gleizes, and a copy of Florine Stettheimer's portrait of her sister Carrie standing beside the doll house.

Each room is furnished in minute detail. The game room has a table set up with mah jong, and cigarettes and cigars in ash trays. The entrance hall has a glass enclosed lift which can be raised up to the second floor. The kitchen has a great feast in progress with some of the imported and china toast rack, food on the stove, and a roast in the oven, while the refrigerator is filled with the perishable food close to cakes of ice. On the second floor the nursery has all kinds of toys including a miniature doll house. The beds in the chambers are made up with sheets, pillows and blankets. The bathrooms have all the plumbing, and the back stairs wind down to a dust closet with brooms and mops. The drawing room has a petit-point carpet, French tapestry furniture, a needlepoint fire screen, and handsome draperies. There are even telephones in every room and a radio in the playroom.

Miss Carrie Stettheimer died before she completed the dining room so that her sister has set up only the table with some of the imported china displayed on it.

ALICE SCHIAVON

8200 St. Lawrence Ave. Chicago 19, Ill.

Girl (Lenci) 16". Red felt coat with pockets, and double shawl collar. Imitation fur trim with tam to match. Red felt shoes, white sox; brown eyes, dark blonde hair. Price $18.00

Boy (Lenci), 16". Green felt suit with pockets. Cap to match. Brown shoes, white sox. Dk. blonde head. Price 18.00

Boy (Lenci), 8½". Alpine style costume of gr. felt. Suspender trousers, jacket with pockets, trimmed in red. Peaked cap with grey feather, hi. brown felt shoes, turned down sox of white. Glass eyes, brown hair. Price 12.00

Girl (Lenci), 10", marked "Ugherese." Dressed in gay felt skirt, trimmed with blue band and felt flowers. Red apron trimmed in gr. White blouse with puffed sleeves. Red hat w. colored felt flowers, black felt shoes, glass eyes, and black hair. Price 12.75

King George of England. 14½" tall. Dressed in blue military uniform trimmed with military decorations, and braid. Carries sword. Felt head. Wears black fur helmet w. plumes. Made in England 18.00

Old lady, 10" tall. Has red straw hat trimmed with blue feathers, and veil. Black skirt trimmed with white braid. Black velvet cape and carries purse. Price 4.50

Old man, 10" tall. Wears black felt hat and knitted muffler. Grey coat & black trousers 4.50

China, black hair. Old. 10" tall with orig. china arms and legs. Cream colored silk petticoat trimmed in lace and feather stitched in pink. Pink marquisette dress, trimmed in lace and tiny black beads. Over skirt of bl. lace. Bodice of pink satin. Price 12.50

Black hair, "Frozen Charolotte," dressed in white dress with orchid flowers and trimmed in lace. Blue straw hat. Gold shoes; 4" 3.50

Blonde hair "Frozen Charolotte," 5" tall. Dressed in white flowered organdie dress, trimmed in lace. Blue straw bonnet and satin ribbon. Price 4.50

Black headed china pink lustre, 18" tall. Has hair lines in hair do. China arms and legs. Brown painted shoes and ribbed legs with brown garters. Large painted blue eyes that are moulded in head. Very sweet expression. Dressed in soft pink colored dress with pk. tiny lace trim. White underclothing w. lace. 27.50

Scotchman, 8½" tall. Bisque head with blue glass eyes. Papier mache, jointed body Dressed in plaid kilts with bright red coat. High white leggings. Black fur helmet 5.00

China heads, old and modern. Arms of china and leather, also legs. Doll bodies made to order. All sizes. myc

"Just Folks" Doll House

Helen Siebold Walter

416 N. New St., Staunton, Va.

LATE EMPIRE PERIOD

Dolls for sale from De Luxe Series of American Period Costume Dolls.

VISITORS WELCOME!

Other Offerings

1. Antique Dolls
2. Modern Dolls
3. Foreign Dolls
4. American Period Costume Dolls
5. Portrait Dolls
6. Indian Dolls
7. Darky Dolls

Doll Hospital - Artist Personnel

We specialize in restoring collectors' antique dolls: Wax, wood, papier mache, etc.; and in costuming them in their correct periods.

The San Jose, Calif., Woman's Club recently presented a doll show of favorites from local collections. Every nation was represented in the brilliant and diversified spectacle. Prizes were awarded for individual dolls and groups of dolls from collections. Among first prizes, Mrs. S. J. Slaywin, won for the most beautiful doll; Mrs. Hazel Johns, for the most beautiful group; Mrs. C. R. Williams, for the smallest; Mrs. Slaywin, for the largest, Miss Joan Erbentraupe, best baby doll; Goodwill Industry, best character doll; Mrs. Alberta de la Piedra, best homemade doll; Mrs. Slaywin, largest collection: Mrs. John Drew Sr., oldest doll.

Mrs. Slaywin, talking doll; Visual Arts Department of San Jose city schools, best educational exhibit; Mrs. Pearl Adair Pearson, best doll furniture exhibit; Navlet Florist, best collection of figurines; Mrs. Ruth Kennedy was awarded a special prize for her oriental doll.

Mrs. Herbert Stockton was general chairman.

WANTED TO BUY

OLD DOLLS and heads. Books on old dolls.—Florence Grower, Verona, N. Y. mh12675

HUMPTY DUMPTY doll hospital replicas. Jointed baby body for 15" Kestner head. Old doll carriage. State prices.—Mrs. Lare, R. R. 5, Dayton 5, Ohio. my3462

WANTED: OLD DOLLS, musical toys, will buy entire collections. State price and condition.—Box E. Z., c/o Hobbies, 2810 S. Michigan, Chicago. my126501

WANTED: OLD dolls and heads.—Ruth Larkin, 16 Highland, Williamsville, New York. my3612

DOLLS OR HEADS with high hair dress, knots, flowers, etc.; Parian, China, Bisque. Top prices.—J. E. Nevil, 4520 Erie Ave., Cincinnati, Ohio. ap124011

WANTED: OLD dolls of china, Bisque, parian; buy entire collections; highest prices paid.—Goldie Schneider, 1047 West Main, Galesburg, Illinois. f12069

KEWPIES: ANY position small bisque dolls, hats, molded clothes. Quaint hair dress papier maché.—G. C. Crittenden, 2928 Grant Ave., Ogden, Utah. my3252

WANTED: OLD DOLLS or Doll Heads.—Elizabeth Morse, Warner, New Hampshire. je3441

PAPER DOLLS and paper doll books.—The Book and Print Shop, Hanover, N. H. jly3651

ANTIQUE CHINA heads, unusuals, also small china head dolls.—Mrs. M. Teti, 79 Linwood Ave., Tonawanda, N. Y. je3192

DOLLS FOR SALE

WANTED DOLLS: Heads, bodies, etc.—Doll Hospital, 323, So. 5th St., Elkhart, Ind. je3861

APPLE HEAD character dolls: Bustle ladies, pioneer folks, organ grinder, darky banjo player life like.—Alice Daye, 1923 Lincoln Park West, Chicago 14, Illinois. au6675

BEAUTIFUL DOLLS and hand made costumes.—Erma Lee Doll Shop, 108½ So. State St., Champaign, Ill. my3252

80 5" x 7" PORTRAIT photographs of Dresdens, Bisques, early chinas, unusual hair dress. Each set, 16 photographs with descriptive page, $4.50. Five sets, complete, $20. Cheque with order, please.—Catherine Howard, Hope, Ark. au6027

DOLLS OF YESTERYEAR. State needs. Wanted: French Bisque, wax, heads.—Mrs. Edward Cheshire, 65 Berry Hill Rd., Oyster Bay, N. Y. n126501

DUTCH TWINS, boy and girl, complete costume to hand made wooden shoes. 24" tall, German jointed, S. & H. bisque heads, $50 for the pair.—Jack's Fixit Service, 1009 19th St., N. W., Washington 6, D. C. je3483

LITTLE OLD LADY in black silk dress, straw bonnet, 10", $7. Catalogue free. Dealer's discount. — Wilma Eubank Pulliam, 3214 Pleasant, Hannibal, Mo. mh126501

DOLL STANDS: Send for descriptive circular of a complete new line of doll stands.—Ideal Doll Stand Co., 519 8th St., S.E., Minneapolis 14, Minn. s6426

UNIQUE CORN COB DOLLS. Hand carved and dressed as old folks. Aunt Jerusha and Uncle Essau, $1 each. History.—Ozark Craft & Antique Shop, Winslow, Ark. je3003

INDIAN FEMALE DOLLS. Made by the Seminoles in the Florida Everglades. Quaint, colorful, exotic for gifts and collections, 2½ inch 35c; 4 inch 50c; 8 inch $1; 12 inch $1.50; 16 inch $2.75. Florida sponge Dolls, 5-7 inch $1. Male Indians, 8-10-12", $1, $1.50, $2.—Hitching Post Ranch, P. O. 37, Hollywood, Fla. je60231

DOLLS MADE OF PECANS, egg shells, prunes clothespins, walnuts, nipples, peanuts, egg shell ostriches, ea. $1.—Mrs. Harry Smith, Walpole, Mass. my1831

HAND-MADE INDIAN character dolls. Navaho, Man or Woman $4 ea. Medicine Man $10. Weaner Board & Family of 3 $12.50.—Ethel Murden, 2418 East Union, Seattle 22, Wash. je3253

APPLE HEAD DOLLS, Early Chicago street vendors, old tin type maker, cobbler, also characters from Stephen Foster's American folk songs.—Alice Daye, 1923 Lincoln Park West. Chicago 14, Ill. je3633

4½" **BOY** celluloid head, $2; 4½" German Papier Mache girl head with wig, $3; 3" German Papier Mache girl head with wig, $2.50; 4" German Papier Mache boy head, $2; 4" Minerva metal head, $2; 3" Minerva metal head, $2; 2" Minerva metal head, $1.75. Catalog, 5c. — Sistershop, Northbranch, Kans. my1003

BISQUE HEAD jointed dolls 10 to 14 inches, $10.00; 15 to 17 inches, $12.00; 20 inches, $18.00; 10 inch felt dolls, $3.00; 14 inch Clown, $5.00; Bisque imt. Bye-Lo babies, 8 inch, $4.00; 12 inch, $8.00; 14 inch, $15.00. Modern dolls, 11 inch, $3.50; 18 inch, $7.50; 18-20 inch Mama dolls, $10.00.—Donlin, R. F. D. 192 No. Attleboro, Mass. je60231

OLD DOLL BUGGY, similar to one in February Hobbies.—Josepha Jupp, Colon, Mich. my148

BRODEUR DOLL HOSPITAL, 417 State Life Bldg., Indianapolis, Indiana. We have repaired all types of dolls for 28 years, make doll bodies, carry doll heads, parts. Reasonable prices. o124431

GRANDMA SCOTT and Elmer; made by Ozark Mountaineers. Hand carved body, hickorynut head; authentically dressed Hillbilly style, $1 each. History.—Naomi Clarke's Studio, Winslow, Ark. je3003

DOLL SHOPPE and Hospital Antique dolls bought, sold and repaired. Mail orders solicited.—Maude S. Post, "The New England Doll Doctor," 70 East St., New Milford, Conn. n120011

DOLLS OF The Month: Lord Baltimore, rep. the State of Maryland. Handmade portrait doll with molded plastic head and wooden body. Dressed in Cavalier hunting suit, broad brimmed hat with feather, high boots with turn-down cuff; handmade sword of copper and steel. Doll entirely made in Baltimore; 10", $10. Royal Dolls by Elizabeth Hooper, book describing dolls played with by kings and queens; illustrated, $2. American Historical Dolls by Hooper, brief story of 15 American dolls with historical significance; illustrated $2 Send 50c for year's subscription to newsletter about dolls; 10c sample copy.—Krug Doll House, 2227 St. Paul St, Baltimore 18, Md. je120084

CREPE HAIR for doll's wigs, 90c a yard, prepaid. Wavy Mohair $1.80 (all colors).—The Make Up Box, 619 Washington St., Boston 11, Mass. d124011

DISTINCTIVE DOLLS. Antique, Character, Regional, Doll accessories and soft dolls for children. Will buy unusual items of same.—Evelyn R. Hohwiesner, 310 Valley Stream Blvd., Valley Stream, N. Y. jly3633

MISS RIO GRANDE, shells I be, ensemble, accessories from the sea, only $1.35 fee, "Cute" this I know, folk tell me so.—Hobby Nobby Artist. Westlaco, Texas. my3072

BENNIE HUGH ELLA is a Period Doll, designed and made by Rosa Wilder Blackman. She is 15" tall, body stuffed with sawdust. Head, arms and legs are Bisque, enameled. She is gorgeously dressed in the styles of the 70's and 80's. Available, dressed or undressed.—Rosa's Character Dolls, 304 Beardsley Ave., Homer, Louisiana. jly3846

FIRST LADIES of the White House in miniature. Book with 34 photographs. Authentic costumes, story, dates, and description of gown. Makes the perfect gift book. Price $1.—Mary Ann Horneman, Beloit, Kans. s6867

DOLLS: STAMP for reply.—Ruth Larkin, 75 Sunset, Williamsville, New York. f12825

DANISH NATIONAL and character dolls. Stamp for reply.—The Wayside Shop, 167 Purchase St., Rye, N. Y. my3291

DOLLS WITH old china heads, nicely dressed $35 to $50.—Mrs. Steele, North and Elm Aves, Fresno, Calif. my1001

FOR SALE: Dolls. Wanted mechanical dolls.—Doll House, 323 So. 5th St., Elkhart, Indiana. my3271

WAX DOLLS 24" $22.50; 22" $19; 15" $16; 22" Peddler $23. Chinas 11½" $10; 15" china hands and feet $13.50; 21" $15; 17" Blonde, china hands and feet $15.—Mrs. Robert Winchell, Eastwood and Covert, Evansville, Ind. my1072

WAX DOLLS: Wax hair-dos, earrings, wigs. Brown eyed chinas. Dolly Madisons. Doll buggy; three wheels. Stamp.—Mrs. Robert Winchell, Eastwood and Covert, Evansville, Ind. my1051

DOLL BODIES, wigs, costumes. State and character dolls of all kinds.—Cora Lake, Box 168, Livingston, Montana. jly3402

DOLLS: Stamp for reply.—Ruth Larkin, 16 Highland, Williamsville, N. Y. ap12825

LOBSTER FISHERMAN: Old salt, dressed in oilskin slicker, sou'wester hat, carrying miniature lobster pot, $2. Crab shell doll, $1.25.—Ericko, West Springfield, Mass. je3464

PANSIES

By DOROTHY FOSTER BROWN

No old-fashioned garden would be complete without the VIOLA TRICOLOR, more commonly known as Pansy, Heartsease, Viola or Ladies' Delight. A member of the prolific Violet family, it is cultivated for its rich, velvety colors and its sweet yet spicy fragrance. The name "Pansy", as everyone knows, derives form the French "Pensees" (thoughts), which in turn is from the Latin PENSARE. If thought COULD materialze, it could hardly find a more pleasing form to take.

Pansies on buttons, while necessarily lacking the fragrance and color of the originals, are among the most charming of button flowers. I wish they were more plentiful; but still, there are enough of them so that a representative group may be acquired, with a little effort.

No. 1 is a shaped button of one-piece brass. It resembles a Viola rather more than it does a typical Pansy.

No. 2 is made of black Plastic Horn: flat, with design in low relief. This Pansy and those on button No. 6 show their Violet ancestry plainly. c. 1855.

No. 3—This "Rose and Pansy" design appears in relief on a concave button of bronze-finished brass, with tin back. c. 1885-95. The design was evidently a popular one, for I have seen it in two kinds of Black Glass as well as in an earlier one-piece brass rendition. (BUTTON PARADE, 2nd edition, p.122, No 12).

No. 4—One of the appealing characteristics of the Pansy is its likeness at times to a small, vivid face,—a likeness especially noticeable in this particular design. I seem to recall having heard the name "Johnny-Jump-Ups" applied to Violas and small Pansies of this type, but I may be mistaken. This flat button of black Plastic Horn is beautifully made, with design in low relief, a "satin" finish and background of very fine lines. c. 1855-65.

No. 5—Four Pansies decorate this "Golden Age" button of convex gilt. The entire surface is "chased", giving a richly florid effect, but at the expense of the design itself. Brass back. Reverse: "B. & B. Mang. Co." (The "Mang." I take to be an abbreviation of "Manufacturing", while the "B. & B." presumably stands for "Benedict & Burnham.") c. 1845?

No. 6—This all-brass button has an excellent design, in high relief against a concave background. Brass back with two holes. c. 1825-30? 1

No. 7 is a modern button of shaped glass, with color applied to the back, and a self-shank. 1944.

There are colorful Pansies in glass, porcelian and pottery. An occasional enamelled button can also be found; and there are numerous small and medium-sized metal buttons which display Pansies, although some of these are variations of the same design. (BUTTON PARADE, p.52, NO.8).

There are so many Floral buttons that specialization is easy, for any collector who wants to try it; and quite a few flower species can be found in sufficient quantity to fill at least one card or tray, if desired. Roses are plentiful and varied; so are Thistles, Lilies and Daisies of sorts. But I know of no more appealing flower, for a button specialist, than the "Heartsease", whose name, like a hobby, can captivate the mind and drive away worries,—temporarily, at least!

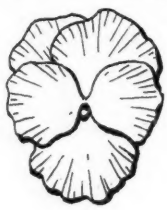
1

2

3

4

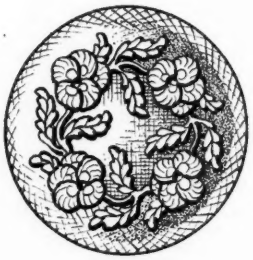
5

6

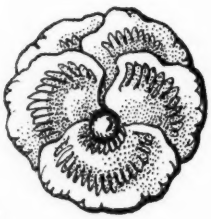
7

D.F.B.

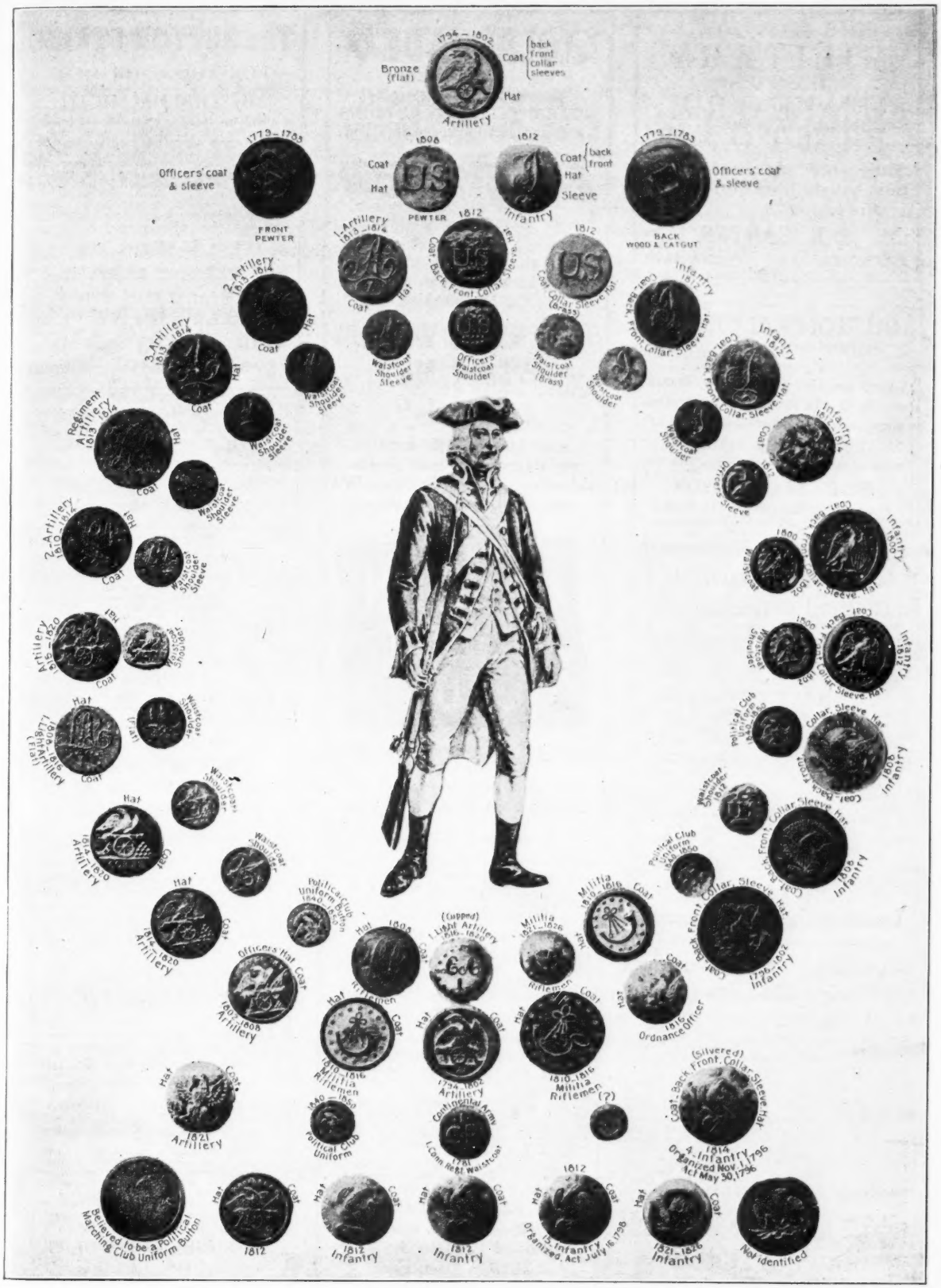

Memorabilia from the Hart collection of military buttons now in the Museum of Hobbies.

I HAVE
MILITARY AND UNIFORM BUTTONS

Many from the Hart collection, bought from the Museum of Hobbies.

N. E. CARTER app
Elkhorn, Wisconsin

BUTTON VALUE LIST
Printed in booklet form. Pocket size.

Listing over 1000 Picture, Story, animals, etc. Up to date comparative retail values given. In large, medium, and small sizes.

Alphabetically Arranged

Handy reference for dealer & collector. Price $1.50 myp

S. E. LEONARDSON
Box 247, Decatur, Indiana

LANTERN HOUSE
Guilford College, N. C.

BUTTONS

½" Oval onyx inlaid with varied mosaic colored flowers and leaves, small gold twisted border	$ 5.00
⅝" Round mosaic button, inlaid with 2 pink flowers, brass rim, rather worn	1.00
½" Black comp., cut steel applied dec. Each	.75
⅝" Cream colored comp. with mother-of-pearl inlaid flowers and inlaid metal bird, each	1.00
½" Metal, Brownie sitting on hedge, each	.50
⅞" Brass, made in strips of vari-colored metal with two birds under an umbrella applied on surface, each	.75
1" White metal, full length girl in sunbonnet and fan, before wall and with flowers, this is opened or pierced, each	1.50
⅝" Coppery iridescent comp., basket of flowers. Each	.75
⅝" Black comp. with 4 mother-of-pearl strips. Each	.75
½" Brass, with cycle with sheaf of wheat, ea.	.50
1½" Brass G.A.R. button, each	.50
½" Brass D.A.R. matching the above, each	.35
⅞" Brass Civil War buttons, used on Union Uniforms. Each	.50
⅞" Brass, the same as above, each	.50

mvc

Auction ★ Auction
Closing Date June 1st

THIRTY RARE PICTURE BUTTONS

Approximate size 1½" unless stated.
Little Red Riding Hood, wolf on right, bear looking thru telescope at moon, 1⅝". Washington's Farewell to Marion BC 47-8. D'Artagnan BC 76-4 1⅞". Rebecca & Eleazer at the well N 1028. Madonna and Child BC 26-2. Angel of Peace BC 26-12 1⅝". Napoleon at Conference, N 183 1⅜". Fairies at St. Cuthbert's N 1249 1⅜". Livingstone in Africa N 1156. Henny Penny BC 39-1 1⅝". Hansel & Gretel, BC 41-9. Ophelia BC 42-12. Aurora, Goddess of Dawn BC 30-7 1⅜". Falcon head looking west, Stl pt border 2¼". Same looking east. Pharaoh's Horses, man, dog, gun, near sign says "very" 1⅝". Hunter and three dogs BC 105-4. Full Armored Knight, gold, silvered, bronze 1⅜". The Hunt BC 107-7 1⅝". King Arthur BC 7-4 1⅝". Lady's Head, pewter BC 11-7. Sarah Bernhardt Head on polished steel. Colored Lithograph, Colonial couple. Colored Lithograph, eagle and eaglets. Square nail on imitation board. Colonial couple, sheep N 1868 1¼". Shaking Apple Tree 1¼". Poseidon Riding Waves BC 31-12 1⅜". myc

HAWLEY CROW
Kent, Illinois

OLDEMADE
Brand

Button Packages Contain GUARANTEED OLD BUTTONS Selected and Packed with Care

NEUMADE
Brand

Button Packages Contain The Finest Modern Novelties Available in Singles or Sets For Dressmaking

Say Three Words, "Send Me Approvals"

and you will promptly receive one of our choice selections. No obligation. We pay postage both ways.

OREGON HOBBY CLUB

240-246 No. Commercial St.
Salem, Oregon
Owned and Operated by
ADOLPH GREENBAUM
jac

"THE BUTTON PARADE"

By DOROTHY FOSTER BROWN

You have but to see this book to appreciate the indefatigable research and time that the author put into it.

THE BUTTON PARADE has more than 40 full pages of button illustrations, superbly drawn by hand, showing buttons which could be depicted in no other way. Facing each page is a description of the button designs for identification purposes.

Also contains chapters on Classification; Arrangement and Display; and an illustrated Button Glossary of terms used in button collecting.

$2.25 postpaid.

Order your copy from
HOBBIES BOOK DEPT.
2810 S. Michigan
Chicago 16, Illinois

The BUTTON STRING
FOR YOUNG OR OLD!
By THELMA SHULL

A little girl and boy discover an old string of buttons in their grandmother's attic, and the story of their adventures continues throughout the book. Every page of rhymes is surrounded by a different border of buttons. Large, clear photographs of many specialized types, including one page of modern plastics. Any collector specializing in transportation, architecture, bird, cat, circus, farm, flower, head, music, seashore, coin, jet, Goodyear, calico, or pearl buttons will want this book always at hand!

$2.00 net.

Order your copy and gift copy now from

THE LIGHTNER PUBLISHING CO.
2810 South Michigan Ave.,
Chicago (16) Illinois

CALICO DRAWINGS. Fifty-one additional patterns not previous shown, now ready in loose leaf form to be placed in back of Supp. No. 2. Price 30c in coin.
"Check Lists Calico Buttons," Supp. No. 1, Supp. No. 2 with above fifty-one additions $1.50 for set. myp

W. B. MORGAN
South Hanover, Massachusetts

ATTENTION BUTTON COLLECTORS

CUPID AT REST, 2 pc. brass, 1½"	$1.00
JENNY LIND, white, jewel, brass rim	1.00
JUPITER & MINERVA, brass, wood back, 1¼"	1.00
JUMBO, 1 pc. brass, Nichols 1912, ⅞"	1.00
ROBIN, Nichols 1599, br. on steel, ⅞"	1.00
ASSORTED CALICOES, fifteen for	1.00
ASSORTED LUSTRES, fifteen for	1.00

(ALL seven (7) numbers for $6.00) tfc

CUSHING'S
231 Broad Street Providence 3, R. I.

Houghton
WALNUT FRAMES
FOR THE BUTTON COLLECTORS
Write for illustrated catalog.

D. D. HOUGHTON tfc **Orrville, Ohio**

"Button Classics"

By Couse and Maple

Indispensable for the information it contains about collectors' buttons.

Identifies, describes and appraises buttons from all periods up to the first world war, from 1750 to 1915.

108 full page of button illustrations, four in full-color. The book's 25 chapters cover every classification of buttons and is a valuable guide to collectors and dealers.

250 pages. Page size 8¾x11⅝". Imitation leather binding, gold stamped.

Send $5.00 for your copy to
HOBBIES BOOK DEPT.
2810 S. Michigan,
Chicago 16, Illinois

THE ADVENTURINE GLASS ART

is getting out a very beautiful line of earrings. Made in all beautiful colors with lots of Brilliant gold stone.

Also a new line of Persian colored glass in buttons.

Every collector will be delighted to have one of these for their collection.

ILLUSTRATED FOLDER ON REQUEST

mh74p

F. X. Weinman

Box 261 - Boston 17, Mass.

Third Annual Button Show

California State Button Society

Claremont Hotel

BERKELEY, CALIF.

June 28, 29, 30, 1946

Plan your summer vacation for California, and attend this big show. Write or wire the Hotel NOW for your Reservations.

Eastern Dealers wishing selling tables, write

W. R. DuBOIS, *Chairman*

P.O. Box 388, Los Angeles 12, or

OTTA WHITING, Co. *Chairman*,

311 Bernard St., Los Angeles 12, Calif.

WANT TO BUY

fine old buttons, or can offer antique jewelry exchange. Approvals bought or returned within twenty-four hours. jlyp

MRS. S. RAUH

880 Stone Canyon Road

Los Angeles 24, California

Speaking of Buttons

It Costs You Less To Invest In the Best.

To our many friends who wrote concerning collector's buttons, and to all collectors desiring the best, we offer the following lots. They include the rare, the beautiful, the antique, the unusual — jewels, pictures, jets and other buttons of note.

Please Order by Number

#20—31	Assorted (Including Pictures)	$1.00
#21— 100	Assorted (With Picture)	1.00
#22—31	Jets (Assorted Black Glass)	1.00
#23—31	Clear Glass (With Jewels)	1.00
#27—31	Antiques (Including Pictures)	1.00
#30—10	Assorted (Including Pictures)	1.00
#40— 3	Nice Picture Buttons	1.00
#47— 3	Antiques (Rare Buttons)	1.00
#50— 5	Large, Rare Picture Buttons	4.00
#51— 5	Antiques (With Paperweight)	4.00

We Pay the Postage

Your Want List Solicited.

No Approvals. Satisfaction Guaranteed.

SALLY RITTER myo

Coins - Antiques - Novelties

609 Stockton Circle Ridley Park, Pa.

ANNUAL SPRING SALE

Buttons by the Pound

Have an evening of entertainment and fun looking over this big box of old, modern, military, picture and many other kinds of buttons. If you order at once, I will include an unusual cat head button.

2-pound box for $1.25

Remittance, please, with your order. my

IRMA BRADEN

Sheldon, Illinois

Military Super Special

U.S.A. Harbor Service, N.Y. Military Academy, 71st Reg't. N.Y., 7th Reg't. N.Y. Troy Civilian Corps, N.Y., Governor's Foot Guards, Conn. 104th Reg't. N.Y. Peekskill Cadets, 5th Reg't. Maryland, (Dandy Fifth) and V.M.I. Cadet.

All ten buttons for $1.25.

★ ★

Miscellaneous Uniform Special

Philadelphia Police, Jersey City Police, Postal Telegraph, Musician's (lyre) St. Ann's Academy, U.S. Public Health Service, GAR, Rhode Island State Seal, U.S.N.R. (50ct value) N.Y. Inst. for the Deaf.

All ten buttons for $1.25.

★ ★

Extra Special

Old Fire Dep't., five trumpets, $1.00, U.S.N.R. 50cts., U.S. Immigration Service, 25cts., Spanish-American War Veterans, 50cts.

Total value of $2.25 for $1.25.

★ ★

Other Specials

U.S. Customs, 35cts., Red Cross (1917) 50cts., Old Poughkeepsie Police, $1.00, Cincinnati Street Railway (picturesque) $1.00, Erin Go Bragh (slight dent) 35cts. Old American Legion, 50cts., Following Police 25cts. each, Norristown, Pa., N.Y. City, Wash., D.C., Baltimore, Md., Holland Tunnel, Bethlehem Steel Co., Detroit, State Police, Hartford, Conn. and Brooklyn, N. Y.

Having recently purchased a uniform collection from Mr. David Johnson (many of the buttons were used in compiling "American Historical Buttons") I am offering these buttons in grab bags (5 to 8 buttons) for $1. Order yours now. myp

WILLIAM O'ROURKE

214 York Street,

Jersey City 2, N. J.

OLD BUTTONS

REASONABLY PRICED

FOR BEGINNERS AS WELL AS FOR ADVANCED COLLECTORS

Write Wants tfc

MABELLE M. GRAVES

1430 Granger, Ann Arbor, Michigan

MACHINE-PUNCHED BUTTON CARDS

9"x12" white cards only

15, 20, 25, 30 and 35 hole cards, 15 for	$1.20
42 and 48 hole cards, 14 for	1.20
10 Different Designs, Set No. 3	1.20
70 hole cards, 10 for	1.20
15 cards of ALL above sizes	1.20
10 Different Designs, Set No. 1	1.20
10 Different Designs, Set No. 2	1.20
15 cards without holes	1.10

apc

IRVING E. ROLLINS

5 HINCKLEY STREET, SOMERVILLE, MASS.

A Button Book That's Different

You'll know buttons as never before when you have read

GRACE HORNEY FORD'S

The Button Collector's History

Result of several years' study and research . . . Invaluable to button collectors and students of costumes and jewelry.

20 Pages of Photographic Reproductions.

140 Drawings Beautiful Full-color Frontispiece.

Send $4.00 for your copy to

Grace Horney Ford — 3022 N. Westmoreland St. — Falls Church, Va.

tfc

BUTTONS of the 1890's

Men's fancy dress vest buttons of the Gay Nineties' period, including the following types:

PEARLS — GLASS

Vari-colored stones similar to cats-eyes.

All with metal shanks—some are metal rimmed. English Make.

Lot of 10 different $1.10

SPECIAL! Pr. earrings made from above, on approval, $1.10

Postpaid

M. DONOHUE

7123 S. Eberhart Avenue, Chicago.

BUTTON HANDBOOK

***Just Out*—1945 Supplement II & Index**

Pictures over 400 more buttons. Frontispiece and portrait in color. Rose page of figure enamels, ivories, flowers, and porcelains. Emerald page of glass, porcelains, and DeLuxe. Gold page of Rarities. Complete double INDEX, ALPHABETICAL, and SPECIALIZED, of the Nicholls Button Books. Available now.

$2.75 postpaid

COMPARATIVE VALUES AND SERIAL NUMBERS

A check list of 1150 buttons including full color plate, Wedgwood in blue, transfers in pink, and halftone plates—many not before published. New identifications.

$3.85 postpaid

SUPPLEMENT I—Fashion Plate and Portrait in color. 400 additional buttons shown. Turquoise page. New variations in prices.

PRICE $2.00 POSTPAID.

One picture is worth 10,000 words

FLORENCE ZACHARIE ELLIS NICHOLLS, 114 Overlook Road, Ithaca, New York.

REPORTING FROM NEW ORLEANS

By L. ERWINA COUSE

MANY BUTTON identities came to life for me in the Hermes Parade at the recent Mardi Gras held in New Orleans. The theme of this fabulous spectacle was "Prose and Poetry." On a few of the various floats were Minerva, Pegasus, Romeo and Juliet, Don Quixote, Santa and the familiar Scrooge of Dickens Christmas Carols fame. The later, so far as I am aware hasn't yet been identified in picture form, but he is shown on a small jet button done in white enamel paint. Mephistopheles was also there.

I viewed the parade from one of the lovely, old lacy iron galleries at the home of the well known collector, Zula Fricks, whose many button interests and her extensive collection make fellow collections feel at home immediately.

My real reason for going to New Orleans was to visit Dr. and Mrs. George N. Ronstrom well known collectors, whose stories and pictures about their button collections and their home have appeared in HOBBIES. The Ronstrom home in the old French Quarter, with its historical background and its homey atmosphere is a fine setting for their fine old buttons and other antiques. I was surprised and delighted to find "button pictures" on articles of furniture at the Ronstroms. On a hand-painted tole tray is our familiar button scene, "Indian Hunter at the Death of General Wolf at Quebec." This tray was painted about 1820. Our treasured button, design, "Laughing and Crying Babies," adorns the top of a wood carved gold leaf mirror frame of the Italian Renaissance, dating about 1700. A picture painted on glass and framed in tortoise shell, seventh century, shows "Neptune Riding the Dolphin." My most surprising discovery was "Lincoln" as shown on the frontispiece of *Button Classics*. This particular likeness is in the form of a large oil painting by Carpenter, done in 1912. My host and hostess are waiting impatiently for the button like their picture.

An almost identical pearl cameo, shown in *Button Classics*, plate 11, No. 2, in much larger size, of course, is inlaid in the backs of sofa and chairs of French origin, 1840, in the living room.

Reminiscent of the familiar Log Cabin buttons is a painting by Inman, about 1830, of William Henry Harrison.

New Orleans as a hunting ground for buttons was a disappointment to me, however. Zula Fricks has the only specialized button shop there. There are dozens of antique dealers, but most of them all too busy to bother much with buttons. Treasures of fine antiques from fine old Southern homes, many of them still owned by the descendants of the early French settlers are still to be found in this charming city. However, the fine old paintings under glass, the gouache, enamels, miniatures on ivory, etc., that one would expect to find in such homes are curiously lacking. Perhaps the noted painter and restorer of fine paintings whom I met in his quaint little shop just off Royal Street was not far from right when he said, "The French were never a thrifty race."

One Creole family has a lot of old store stock of really good buttons but after interviewing several who had succeeded in buying a few buttons I gave up. It seems that one must keep going there for about three months before he or she can pry loose a button. I take my hat off to those who have had the perseverance.

And although I was unable to add many buttons to my collection on my visit to this famous old city, my trip was made particularly memorable by my visit with collector Frick, the Ronstroms and seeing the Mardi Gras.

L. Erwina Couse, who with Mrs. Marguerite Maple compiled *Button Classics*, is shown viewing a part of the collection belonging to Dr. and Mrs. George Nelson Ronstrom of New Orleans, La.

OUT OF THE BUTTON BOX

Gold Buttons

At present I'm most happy over a "find." Was looking up clothing and found a small jacket of black broadcloth having small buttons on it—16 in all. I began polishing one, hoping it was made of gold. Found lettering on back side around the shank reading "best gold." From the size of the small (child's) jacket should judge it eighty years old or more.

—*Adaline Stanhope, Vermont*

—o—

Obelisk

Apparently the obelisk type of button described in the July, 1943, issue is one of the uncommon varieties. For very little has come to light since the publication of the description in that issue. Mary Grindle, Maine, has just written about an obelisk type in her collection, however. Hers has a design of the obelisk, the two pyramids, the rising sun, but not the trees. A lion lies couchant on a walk nearby. Mrs. Grindle thinks that her particular obelisk is also rare.

—o—

Family History and Buttons

It might be of interest to you to know that Hiram W. Hayden was my husband's grandfather and that we have all the patents that he took out. (See November HOBBIES—Lon Twain article.)

In one of his patents on buttons, dated June 17, 1851, No. 8,159, besides explaining the patent in detail and with pictures, it says;

"I do not claim to be the first to construct a die with a lined surface to deaden the metallic surface operated on; but what I do claim as new and of my own invention, and desire to secure by Letters Patent of the United States, is—The application of a die with a lined or corrugated surface with the figure or pattern cut out or countersunk, so that the lined surface deadens the plate of polished

metal and leaves the polished surface of the figure untouched, for producing ornamental designs on polished metallic surfaces."

In this patent the name "Minard" does not appear. Do you know why this name is stamped on the button (commemorating Kossuth) in conjuction with Hayden?

We have a button which is stamped on the back, "Grilley and Hayden". While we can find Historical records of various concerns with which Grilley and Hayden were associated we can find no concern by the name alone of Grilley and Hayden.

We also have a plain gilt button with polished face, on the back of which is stamped "Andrew Jackson, March 4, 1829, and a number of stars around edge.

Frances M. H. Brown, Conn.

—o—

Mrs. Earl D. Smith, New York State, has found the following two button references in a book of 1850. The first relates to the "3rd Annual Report of the Regents of the University of Natural History, Albany, printed by Weed, Parsons & Co., Public Printers," and it printed a description of a card of buttons presented to the institution.

"Card of Military Buttons (5) with the Roman Numerals XX, distinctly visible on the faces. These buttons were worn by a soldier or soldiers of the 20th regiment of Hamilton's Brigade, in Burgoyne's army. The 9th, 20th, 21st, & 62nd regiments, were that portion of Burgoyne's army which was engaged in the bloody conflict at "Freeman's Cottage," Bemis' Heights, on, the 19th of September, 1777. These buttons, together with human bones, a large pocket knife, belt buckle, pewter spoon, and a stick of sealing wax were plowed up in the month of October, 1849, within the grounds enclosed by British entrenchments."

The card of buttons was "donated by Samuel G. Eddy, Esq., Stillwater, New York.

From the above card description one might well assume that Mr. Eddy was a sort of collector, if not a full fledged one.

—o—

Gus-g-a-e-sa-ta, or Deer Buttons

"A set of deer buttons is also found among Indian game articles. This is a fireside game. Eight buttons, an inch in diameter, are made of deer bone, and blackened upon one side. They are thrown with the hand, the count depending upon the number of faces which turn up of one color. If they all come up white for instance, it counts twenty; if seven of the eight, it counts four; if six, two. These are the only counts. Fifty beans make the bank, and the game continues until one party has won them.

Many years ago my mother gave me two large tin cans full of buttons. They are an accumulation of raising a family of seven children. Having noticed in HOBBIES, "The Button String," I had an idea. My son is in Japan so I made several button strings for him to trade with the natives. One was all the large and small covered buttons, from an old plush coat; another an assortment of blue, red, green, celluloid coat buttons. Old brass collar buttons made another one. One, buckles from overalls fastened onto colored ribbons, made an effective piece. Thus after all the years the buttons I thought of as just buttons have become valuable as an article of trade.

And it pleases me to imagine a button, that once adorned the coat of a little girl, visiting far off Japan. The little girl is a big one now and most probably will never see Japan but she feels nearer to it because something that belonged to her in the long ago is there.—*Mary R. Haugan, Iowa.*

WASHINGTON INAUGURAL BUTTON

HOBBIES seems to be the clearing house for getting grievances straightened out. A woman wrote us a while back wanting to know something about the present status of the Washington Inaugural Button Society. She seemed quite put out that she had joined it on the basis of articles printed in HOBBIES and then found that it had been turned over to a dealer who seemed to be using it to exploit his own business. At the time, we did not think that it was any of our business. The original instigators were very reliable people in whom we had the utmost confidence. Naturally, if there was a mistake, it was in turning the Society over to a dealer who might be in position to profit from its files and general information.

We are now in receipt of another letter from a party who sends us all the material regarding the Society from David F. Johnson of Dunellen, N. J., the dealer mentioned. In his letter Johnson says:

"If you want to be misinformed, read HOBBIES. It is notorious for misinformation. I have not yet seen one reference to buttons that was right, and the rest of its information is probably the same as on buttons. Due to the presence of reproductions, it is now necessary for all buttons submitted for registration to be sent to me for authentication. Please send by insured mail or registered letter with application and the fee plus return postage. All the members are interested in the history of these buttons and particularly in their own button, so if you have any information about them, it will be welcome and recorded with a view to publish all the information at some future date."

It would seem from this that dealer Johnson has assumed the whole thing for himself. Who turned the Society over to him? Apparently he charges for the "authentication" and registration. What value it has we do not know, but who gets the dollar that is sent for membership? Who's going to use this information that is to be published in the future, and who is going to profit by it? If these things cannot be run without graft or showing favoritism in order to make money out of it, they have no reason to exist. Material gathered in the name of the Society and at the expense of the Society should accrue to the Society or it ought, by resolution, be disbanded.

There is a lot of speculation going on in these Washington buttons. Attempts are made to get them away from innocent people for a song and peddle them for as high as $50 to $75.

Despite its drawbacks, button collecting has made progress. The few who think no one knows anything about buttons but themselves are fast dying off, and the splendid hobby will march along to achieve its purpose of giving comfort to many button lovers outside of the profit element.

ILLINOIS

Mrs. Earl Lutz, Illinois, exhibited from her collection and gave a talk on buttons recently before the Rock River Chapter of the D. A. R.

DuBois Removal Specials

Listen you people out there on the party line. We have moved our Button Shop. And to tell you the truth if you could have seen all the buttons there were in boxes, drawers, pans, on and off cards, you would never believed there were so many in all the world. We found boxes of buttons which we purchased in New York two years ago that had never been opened. We are going to offer you another real bargain. We sold from our Dec.-Jan. Special as many as five repeat orders to one customer and two and three repeats to many, so they must have been good. These Specials are still available. The prices quoted below are actual selling prices of buttons today. Anyhow, you run no risk for all our Specials are sold to you with an unconditional money back guarantee if you are not satisfied. Now for the bargain.

Two $4.00 Buttons actual value, for.....$6.00
Four $2.00 Buttons actual value, for..... 6.00
Eight $1.00 Buttons actual value, for..... 6.00
Sixteen 50c Buttons actual value, for..... 6.00
Thirty-two 25c Buttons actual value, for..... 6.00
Eighty 10c Buttons actual value, for..... 6.00

You may order any one or all of the above lots. But if you order all six of them at one time, you can buy them for only $33.

Now for a wonderful buy in the famous Millville rose paperweights. (No Czech.)

Five Different Med. size for.....$ 6.00
Five Different Large size for..... 7.50
The Ten for 12.00

Beautiful matched pair of Paperweight Earrings, Sterling back mounts. Only $3.75. These and the above Paperweights for $15.

Another lot of Goldstone, oblong, paperweight type earrings, with plastic mounts. Only 85c pair. They make dandy presents; three pairs for $2.00.

To close out, no more to be had, large flat type Goldstone and bubble paperweights $1.00 ea. or $10.00 for a doz.

Our new mailing address:

DuBois

Post Office Box 388,
Los Angeles 12, California

When in Los Angeles,
phone Federal 8317 for appointment.

P. S. If you don't think any one or all of the above are bargains, send me check or M.O. for only $55 and I will send every thing advertised in this ad, including the three pairs of Earrings, and the dozen close-out paperweights.

Satisfied Customer

March 19, 1946

DuBois,
Los Angeles, Calif.

Dear sir:

Just received my $12.50 collection of buttons from your last ads in HOBBIES. To say I am pleased is a mild term. I am so well satisfied that I am quadrupling my order. Hope I'll not be too late to get four times as many as last time. It's the first time I ever felt I could really afford my hobby.

So, enclosed is check for $50 for four times as many as last time. I shall await them with anticipation, believe me.

myp

Please mail as before to

Mrs. Charles Heuberger
.....
.....Mass.

WANTED

WANTED: Old political advertising, comic and miscellaneous celluloid buttons. — D. R. Settel, 1155 Dean Street, Brooklyn, N. Y. my6612

WHAT HAVE you to offer in nice buttons? Also want painted porcelain studs. —Meander In, Gulfport, Fla. je6804

YOUR FINE Pictorial buttons in brass, Wedgwood, enamel carved pearl, old paperweights, Colonial, Militaries. Cash at once.—Mary W. Miller, 636 Main St., So. Weymouth, Mass. jly3062

WANTED: LARGE, flat one-piece buttons of the Revolutionary period. Describe and price. Also want Satsuma buttons.—Mrs. Louise D. Quigley, Bernardsville, N. J. je6255

WANTED: LARGE PICTURE & story buttons. Also all other unusual types Prefer several of a kind.—Mrs. Mary Leonardson, Decatur, Indiana. d128001

WANTED: LARGE or small picture and story buttons; also Wedgwood and paperweights.. Top prices paid for unusual items.—The Button Shoppe, 11 Stueben St., Albany 7, N. Y. je3062

QUANTITIES of moderately priced old buttons, pictures, inlays, enamels, jewels, transfers, animals, insects, lithographs, hands. Send only by mail.—Jones, 3805 Palmira, Tampa 6, Fla. jly3003

GOOD PRICES paid for old buttons; send what you have for my offer.—Earl Romey, Bluffton, Indiana. my3402

WANT TO BUY: Modern novelty buttons, stencils, and picture overall buttons.—Frances Gillespie, Laporte City, Iowa. my3081

OLD BUTTONS. Collectors types in any quantity. Good prices, prompt returns.—Elizabeth Palmer, 4 Cottage St., Bath, Maine. jy3812

SHANK SEVEN dwarfs, toy set dolls, clowns, other modern novelty buttons, stencils. — Sharalyne Stocker, La Porte City, Iowa. je3041

WANTED: Celluloid buttons portraying Levering & Johnson, Watson & Tibbles, Waston and Williams, Hisgen and Graves, Debs and Stedman, Varney and Edgerton, Upshaw & Regan, Nations and Randall, Colvin and Watson.—Henry G. Wasson, Jr., 435 Sixth Ave., Pittsburgh, Pa. je3093

WANT: GREENAWAY buttons in all sizes, all subjects, as I'm making Greenaway check-list. Write or send. Will reply immediately. Also want to hear about any not for sale. Mail only.—Jennette Pratt, 1228 E. 57th, Chicago, 37, Ill. my1512

FOR SALE

FROM YOUR BUTTONS—I will make ear-rings, 50c pair; brooch pins, 50c each. Postage extra.—Mary Dinerman, Canaan, New Hampshire. ja12069

FINE OLD BUTTONS: Animals, birds, heads, scenes, story, pearls, jets, glass, jewels & pictures, etc. State your wants for approvals. Also 100 buttons, good value for $1 postpaid.—Mrs. E. P. Elitharp, 415 Sherman St., Watertown, New York. d124281

I LIKE to sell buttons—so my rates are reasonable for beginner or advanced collector. Write me your specific needs or for general approvals.—Lucile Hartmann, Wilton, Conn. my12042

100 OLD BUTTONS with prize full value guaranteed, $1.—Gilbert Green, P. O. Box 73 Acushnet Sta., New Bedford, Mass. my3612

100 BUTTONS for $1, all different.—Nina M. Howard, 120 Fifth St., Lincoln, Ill. my3861

100 OLD BUTTONS, each different, $1.—Marion Bellamy, Mayville, Michigan. au12004

INTERESTING OLD buttons, reasonably priced at "Old Tip Top," Willimantic, Conn.—Ada Douglas Littlefield. d12276

HISTORICAL Buttons Johnson's R13, $1 each; Johnson's A20-A, 50c; Johnson's B23-B, 50c; Phila. Police (23 MM Osolete), 25c.—M. D. Roth, Jr., Box 409, Lansdale, Pa. my1061

BABY FACE STENCILS, set of 3 35c; 3 sets $1. Stencil chart and booklet 60c. Other buttons and stencils on approval. Stamp and references.—Doc and Minnie Washburn, Waldron, Ind. jly6085

100 OLD BUTTONS for $1, all different. Satisfaction guaranteed. — Ira G. Dudley, South Berlin, Mass. jly6003

BUTTON CATALOGUE. 600 antique buttons photographed, actual size, including price list of duplicates for sale. Price $1.00.—Helen Wegener, Box 9, Tacoma 1, Washington. my3003

BEAUTIFUL CERAMIC buttons. Goofies, assorted pairs, modern and old for earrings. Approvals. References.—Nora Wilson, 155 N. Broad St., Battle Creek, Mich. jly3022

BUTTONS FOR collectors on approval. Mixed lots for beginners. Reference please. — Tillie Magovern, 262 South Chauncey Avenue, West Lafayette, Ind. au6004

COLLECTORS - DEALERS make your own earrings and brooches. Stamped envelope brings price list on metal and silver earwires, also brooch pin backs.—Theresa Sincerbox, 68 Hoyts Hill, Bethel, Conn. my3092

STATE SEAL Bulletin plus 2 seal buttons, $1. Railroad Bulletin plus 3 railroad buttons, $1. Funnies! Tomcat, Mule, etc. See our 3 ads February HOBBIES. Approvals, reference. — Collins, 230 Bowman, South Bend 14, Ind. my3054

100 OLD BUTTONS for $1; right from Grandmother's button box. Better buttons on approval. References please.—Mildred McBride, 524 Washington St., Lapeer, Mich. ap12029

DESCRIPTIONS AND samples of forty different kinds of buttons for $2.—Mrs. Mabel Bruns, 214 S. Virginia, Mason City, Iowa. s7005

BUTTON ACCUMULATION, sale 125 for $1. Satisfaction assured.—N. Leicey, 739 Turner, Drexel Hill, Pa. jly3002

150 BUTTONS $1. also antiques.—Mrs. Karl K. Krug, 206 Columbia St., Elmira, N. Y. my1001

BUTTONS ON Approval. Pictures and miscellaneous. Kindly send references.—Lillian Shull, 709 N. Lake Ave., Pasadena 6, Calif. tfx

CARDS OF BUTTONS. All kinds. Postage extra. Lot prices. Beginners buttons, 100 for $1. Write.—Mrs. Paul W. Reece, Conrad, Ia. jly3672

OFFER WANTED: "Bligh of the Bounty" buttons. Captain 33 large, 2 small, 1812-23, Admiral, $30. Large, 2 small, 1823-25, size 22, 18, M/M, treble gilt. Also other "No Story." Please mention society.—A. E. Davies, 3 Waymouth Villas, Moray Rd., Finsbury Pk., London, N. H., E ng. my1002

CHARLES KAZIUN'S new paperweight buttons. Bubble, crackle, rose, gold-foil. Baccarat, latter is an exquisite miniature of a faceted baccarat weight. Kaziun now using his own canes with signature cane in each baccarat. References. — Gertrude Patterson, Malaga, New Jersey. je3093

200 BUTTONS, all different, $1. Better grade, 100 $1. Exchanges.—H. L. Jenkson, 1561 S. E. Linn St., Portland, Ore. mh12008

25 OLD BUTTONS plus 5 small pictures $1. Approvals, references.—Jenkins' Antiques, No. 4 East 26th St., Minneapolis, Minn. ap12067

PERFECT BUTTON Mounts, 250 for 25c. 1½" to 2" new pipecleaner cuts for attaching display card buttons. Easy to affix and remove. Hold buttons tightly, securely, safely.—John H. Andrews, Kinzer, (Lancaster Co.), Pa. s122361

I BUILD UP your lovely button collection or start one for you from scratch. Send reference for approvals.—Alice Sisson, Lake George, N. Y. jly3042

BUTTON, 2¾", hand painted Texas blue bonnet 35c.—Hobby Nobby Artist, Weslaco, Texas. my3031

LOOK! ONE pair antique button earrings plus 75 nice old buttons, $1.50. One paperweight button and 100 old buttons, $1. Add 6c postage.—Mrs. Albert Netting, 259 S. Main St., Mansfield, Ohio. je3483

100 OLD BUTTONS with prize $1; 20 Goodyear $1; 10 Military $1; 12 Stencils or Ringers $1. Approvals sent upon request with reference.—Mrs. M. L. Russel, South Bristol, Maine. je150051

LARGE SELECTION old buttons for beginner or medium collector reasonable prices, approvals.—Frank Imhof Box 78 Station K New York 28, N. Y. jly3022

8 DIFFERENT Spanish War $1; 20 different Military $1; 25 different Uniform $1; 200 different Dress $1.—H. A. Brand, 174 Woolper Ave., Cincinnati, Ohio. o122931

125 OLD BUTTONS plus 2 pictures, $1; 100 modern buttons plus 10 goofies, $1; goofies, 5c to 25c. Also approvals. Old & new. State wants.—Mrs. Howard Wolff, 1824 Fairview, Wichita, Kans. my1891

PAY TOLL here 1 3/16", $2.50; Life of a Sparrow 1½", $7.50; Old Dobbin 1 7/16", $6; Robinson Crusoe 1½", $7. Satsumas. Many other large and small picture buttons. Write.—"Hobby Inn," 716 State St., Santa Barbara, Calif. my2612

BREAKING UP, large collection rare buttons. Approvals. References.—Emma Foye, Gardiner, Me. je3441

150 MODERN BUTTONS for $1.25, good quality.—Joan C. Low, 822 Hill Ave., Glen Ellyn, Ill. my2291

CHOICE COLLECTOR'S buttons at fair prices. List for stamp. Collections bought, any size.—Elizabeth Johnson, East Holden, Maine. f12468

LOVELY DRESS, coat and suit buttons reasonably priced. Also collectors buttons. Approvals sent. References.—Madge C. Shaw 2502 No Clark St. Chicago 14, Ill. my1441

SELLING MY BUTTON collection. Send $1 and 10c in stamps for big bargain.—Mrs. A. S. Campbell, 788 Bonaventure Ave., N. E., Atlanta, Ga. je3633

MANY NICE LARGE & small pictures, reasonably priced. What buttons are you looking for? Approvals. Reference. Try my $1 calico bag special.—Helen Briola, 27 West Broadway, Lincoln, Me. my1541

12 DIFFERENT POLICE buttons, comprising 6 seals and 6 pictures, including obsolete Yonkers Police with bust of Washington. All large, all uncommon and in superb condition, $1.—H. A. Van Buren, 867 East 18th St., Brooklyn 30, N. Y. jly3234

FOR SALE: Beautiful cuff buttons (gold filled) very popular for making earrings. Various patterns at $6 per pair. Special price in gross lots.—B. Lowe, Holland Building, St. Louis 1, Mo. myp

MOST ALL SUBJECT and types better buttons. List for stamp. 125 Old buttons with 2 pictures, $1.10.—Elizabeth Palmer, 4 Cottage St., Bath, Me. je3032

BUTTONS FOR beginners or advanced collectors at reasonable prices. Ask for approvals, references please. — Leo J. Caron, R.F.D. #1, Plymouth, Mass. je3012

RARE BUTTON—Robin Hood and Maid Marion, English silver hall-marked 1¼" antique. This button shows principals on horse-back, act of kissing; Many face unusual buttons in all classifications.—Mrs. Louise D. Quigley, Bernardsville, N. Y. my1002

100 BUTTONS for $1; surplus from my collection. — Rose, 68 Cottage, Hudson, Mass. d12426

BUTTONS ARE ART. A looseleaf book of 45 plates showing over 200 old buttons and the sources of their designs.—Louise H. Jarvis, Rte. 1, Grandville, Mich. au6005

EVERYONE CAN BE pleased with our approvals. Write your wants to—The North Shore Button Exchange, Box 29, Wenham, Mass. References please. je6825

BUTTONS CONVERTED, also earrings, brooches, buttons on approval, reference. —Emma Sincerbox, Wassaic, N. Y. s6213

DE LUXE NOVELTIES on approval. Reference.—O'Rourke, 214 York St., Jersey City, N. J. jly6213

110 OLD BUTTONS, all different $1. 50 nice old buttons with 1 large flower or two small picture buttons $1. Approvals with references.—Mrs. T. B. Wakefield, 76 Greene St., Burlington, Vt. je3013

SEND $1 and receive 6 dozen assorted buttons that will please. 20 Fancy moderns, $1.—Irvin D. King, 560 Duncan Ave., Washington, Pa. my1511

100 DIFFERENT buttons, some old for $1.10.—Lorna Johannaber, Emmet, North Dakota. jly3061

CHOICE BUTTONS sent on approval. References please. — Pauline Marshall, 3 Mesh Ave., Bellevue, Ky. mh12065

CHOICE OLD BUTTONS: Approvals —Mildred Fisher, 3422 Midland Ave., Syracuse 7, N. Y. ap12025

200 NICE MIXED buttons, $1.10.—A. Parks, R. 2, Olean, N. Y. my3441

SPECIAL—Two pr. earrings one lovely large pin, $2.—Madge C. Shaw, 2502 No. Clark St., Chicago, 14, Ill. my109

LARGE AND small Picture and story buttons. Large stock. Write for approvals or send stamp for list. Will be located in booth 17 at the Chicago show, bring in the buttons you want to sell.—Mrs. Mary Leonardson, Decatur, Indiana. my1002

EXQUISITE Flower Fantasies. Creations by glass artist. Nature's loveliness captured forever. Garden flowers, radiantly beautiful, inside paperweight buttons. Chinese-Bell Flowers, Amaryllis, Easter Lillies, Roses, Tiger Lillies, Petunias, Nasturtiums, and host of others. Start Glass Garden Tray today, approvals and references.—Eleanor Colangelo, 36 Emerson Ave., Brockton, Massachusetts. jly3615

BUTTONS AND OBJECTS converted into lovely earrings. Dainty metal screws, 35c pr., plus postage. We are the originators. Our service may be imitated but not duplicated.—Paul Lewis, Box 1085, Lake Worth, Fla. au126351

FINE OLD buttons. Approvals. References. Beginner's surprise; send $1.10 for 100 plus 3 picture buttons.—Shuff, 802 Hayes, Hutchinson, Kansas. my3042

OLD OR NOVELTY Buttons, paperweights. 12 assorted stencils $1. Small rooster 50c. 100 different $1. Approvals. —Mrs. R. E. Keefe, Route 5, Eugene, Oregon. my12069

ANNOUNCING the removal of our button shop to our home. When wishing to contact us personally, phone Federal 8317. Our mailing adress, Box 388, Main Post Office, Los Angeles, Calif. See Jan.-Feb., HOBBIES for our super specials. We wish to buy good single items, small or large button collections. Approvals sent on request. DuBois. o126372

ATTENTION: Collectors in Metropolitan area. Large selection most all types. Singles, pair sets. It will pay you to visit.—Old Hobby Shop, 216 East 77th St., New York City, N. Y. my1671

BUTTONS FOR new and advanced collectors, rare and unusuals. Exquisite Kaziuns and old paperweights. Pictures, stories, glass toles, etc. Approvals. Reference. please.—Mary W. Miller, 636 Main St., So. Weymouth, Mass. jly3013

LARGE FLORAL horseshoe, small Isabella, pearl background. Princess and Swan. Glass peacock feathers.—Pearl Gilman, 32 Spring, Red Bank, N. J. au12008

CHOICE BUTTONS sent on approval. References please.—Pauline Marshall, 3 Mesh, Bellevue, Kentucky. ja128001

CHOICE buttons for new & advanced collectors. Approvals. Reference, please. —Jean Thompson Urban, 11 Tennyson Rd., Wellesley Hills, Mass. o12618

COLLECTORS ONLY. Let the Button Queen know the type you are collecting. Approvals, and reference please. 100 old buttons, 1 fan button, free, $1.—Button Queen, L. E. Marshall, P. O. Box 144, Candor, N. Y. my3043

LOVELY OLD buttons for sale at my home.—Mabel Adams, 296 Elm Street, Greenfield, Mass. my3081

100 FINE old buttons and surprise, $1. —Florence Grower, Verona, N. Y. mh12825

GOOFIES GALORE! Moderns of all kinds. Big grab-bag $1. Nice old buttons; approvals.—Button Bag, Box 1824, Portland, Ore. f12067

IF BUTTONS are your hobby, send for my list.—Mary Ray Saulsbury, Kandiyohi, Minn. je3861

SHIP FLYING U. S. Flag, 1½", $2; Radlauf the Miller, 1⅜", $2; Neptune with Trident, 1⅜", $1.25; The Chateau, 1½", $1. Six monthly Bulletins, 20c.—Meander In, Gulport, Fla. my1861

SEND $1 and receive fine assortment of fifty old buttons.—D. Range, 15 Marvin Lane, Islip, L. I. je3612

REAL OLD BUTTONS. Ask for approvals and list. Scarce pictures, stories, enamels, animals. Special military brass Robinson, Jones & Co., 1832, R. and W. Robinson, 1836, 75c each. 70 Old buttons, paperweight, $1; 40 Black glass, different designs, $1; Earrings buttons, 25c up.—R. F. Wood, Franklin Jct., N. H. je3054

IVORY BUTTONS, Bull and other designs, dollar size, hand carved in low relief with rim from beautiful rare million year old prehistoric ivory from immense tusks of extinct wooly mammoth.—Morse Brownell Pringle, 311-17th Street, Miami Beach, Fla. je3864

CLASSIC, Pl 42 No. 8 $10; Pl 47 No. 5 $7; Pl 47 No. 8 $18; Pl 53 No. 11 $2.50; Pl 70 No. 9 $1.25; Pl 85 No. 1 $2.50; Pl 77 No. 4 $4. — Edythe Washburn, 230 Hamlin, Eaton Rapids, Mich. my1282

If You're Moving

Don't forget to send a post card to HOBBIES' Subscription Dept., 2810 S. Michigan, Chicago, Ill. Mail your card at least two weeks before the date of issue. This saves your time and ours.

SILVER AT AUCTION

At a recent sale at the Parke-Bernet Galleries, New York City, high prices were obtained for antique silver and patterns of recent design. The following is selected from the various articles auctioned:

Pair Repousse Sterling Two-Handled Covered Vegetable Dishes. Gorham Co. Oval Footed Bowl and domed cover repousse with strap-scrolled borders, the cover rim hung with ribbons and swags. Monogrammed. Length 12 inches. Brought $310.

Repousse Sterling Oval Centerpiece. Two-handled bowl with valanced rim, repousse with leaf-scrolled borders enclosing panels of bowknotted wreaths and swags centred with two mythological medallions; on four ajoure leaf-scrolled feet; gilded interior. Length 18¼ inches. Brought $165.

Sterling Platter. Howard and Co. Circular, the serpentine rim ornamented with beading and diagonally beribboned reeding. Monogrammed. Dia. 13½ inches. Brought $75.

Repousse Sterling Octagonal Salver. Gorham Co. Having serpentine border ornamented with strap and leaf scrolls enclosing clusters of blossoms and shells. Monogrammed. Diameter 15 inches. Brought $120.

SILVER MART

WANTED

COLLECTOR WANTS silver and gilt foreign souvenir spoons with pictorial enamel bowls and handles. Send list and prices, or spoons on approval.—References gladly given.—Arch J. Bergoffen, 385 E. 18th St., Brooklyn 26, N. Y. my128271

WANTED: ANY pieces #1601 Derby Silver Co., Conn. Sugar lid. — Herman Santen, South Main, Paris, Ky. je6063

SILVER PLATE: Want any item in B. A. Clark 750. Wilcox 117½, Reed and Barton 0190-H; silver, Meriden plate, No. N 1433. Describe. Price.—Watson, 123 West State St., Geneva, Ill. je3063

SILVER PLATE, please list me all pieces you have, giving make and serial number; especially Derby creamer or spooner 1614 Mahattan creamer 1950; also 6" glass dome wanted. L. G. Freeman Watkins Glen, N.Y. my1012

FOR SALE

COLLECTORS—Attention: Antique silver a specialty; correspondence solicited. —Frederick T. Widmer, 31 West Street, Boston, Mass. (Est. 1844) je8001

STERLING SOUVENIR spoons, $1.50 each. Heavy sterling teaspoons, tax inc., prepaid.—Schwarz, 1806 Chestnut Street, Philadelphia, Pa. au12417

FINE SILVER-PLATING done reasonably. Write for estimates, giving full description, exact measurements, condition of ware.—Marie's Antiques, Oswego, Illinois. my1042

2 SILVER trays of nice Victorian design, freshly replated by Reed & Barton I Oblong 15¾"x12⅛" leaf & flower border. II Oval 16½ x ⅞" Roman key border $24 ea. Sterling open top thimbles in sizes 6, 7, 9, & 11 post paid 75c ea. Also handmade coin silver for discriminating buyers. Write your wants.—Helen Joyce 17 N. Ferry St. Schenectady, New York. my1204

IRON OUTDOOR FURNITURE

By FRANK FARRINGTON

THE TENDENCY is to spend more time outdoors and home owners are wondering how they can make their dooryards and lawns more attractive and more usable for the summer and autumn days.

Cast iron and wrought iron chairs and benches and tables have proved to be the question in thousands of instances. Such iron lawn furniture is permanent. It is easily freshened with a coat of paint. It is so heavy there is little danger of any pieces being carried away. It does not need to be moved because of rain and it may even be left out all winter without much damage.

There are chairs and settees that are surprisingly comfortable and can be made more so with the use of cushions—and waterproof cushions now obtainable do not have to be rushed to cover with every shower.

The cast iron pieces are mainly of American make and are not as old as the wrought iron pieces of Sheraton type made in England around 1790. These English seats included long and short benches and circular ones made to surround a tree trunk. Too, there were wrought iron chairs of French as well as English make. Tables, garden gates and screens appear in most artistic patterns.

The cast iron pieces were often made in separate parts that were bolted together for use. This made the casting much simpler and the handling for shipment much easier. The weight of such old cast pieces is one reason why they are not oftener found in antique shops. Dealers pass by opportunities to buy them, with the thought, "It's too much weight for one man to lift. I'd rather put the money into something I can handle."

The seats commonly found today are those cast from 50 to 75 years ago in the small local foundries scattered throughout the country. These seats are sometimes crude in pattern, sometimes homely, but often artistic. The favorite kind of pattern is that of a vine, perhaps ivy, perhaps, grape and often with bunches of grapes. Painted white or given an aluminum bronze coating, they stand out more conspicuously on a lawn than when painted, as many are, with a dark green paint that harmonizes with grass and foliage.

Cast iron pieces are sometimes broken by being upset on a hard surface, but when and if broken, as a leg or back now and then may be, a good metal worker can make a repair that will not detract from utility or beauty.

This cast iron furniture of the 1870-80 period descended mainly from a similar type made in the 1820s and 1830s which had acquired its name from a character called "Papa Biedermeier" in the humorous sketches of the day. "Papa Biedermeier" was supposed to typify the good natured, easy going middle class German of the day, who knew nothing about art and cared less, but who knew what he liked. And he liked the homely, comfortable styles in furniture of what came to be called the Biedermeier period.

Biedermeier styles may have been influenced a little by the Hepplewhite or Sheraton, but they had too many and too violent curves to belong definitely to such known types. America did not come to make much use of the term, "Biedermeier", though it did make a great deal of use of the iron seats.

Those chairs were styled almost to resemble the so call Regency period (during the minority of Louis XV of France, 1715-1723) which had preceded "Biedermeier" nearly a century. Many are found today called "Regency" chairs in the auction sale catalogs.

There is a style and usefulness about iron lawn and garden furniture that causes such pieces to add greatly to spacious grounds and to arbored and tree-shaded nooks, to little corners about the house where shade or sunshine may be found as wanted for hot days or cool days.

Iron is permanent and it is good investment and in the case of the old seats one need not depend upon present day production under metal shortages.

268 Foreign and American Steropticon Views, also 33 Bruckman's Collection of Famous Painters, Musicians and Poets, plus 116 assorted American Poets, Actresses and Generals.

Total 400 Pictures. Price for Lot $16.

Sent Express Collect. myp

MISS B. A. STEVENS

275 Main Street Marlboro, Mass.

Grant Association Piece Sold to Ohio Hotel

The furniture kept by the Palmer family from the original Palmer House, Chicago, was sold recently at auction through Williams, Barker & Severn, Chicago. The highlight of the sale was the Presidential Suite, which was famous for its General Grant tradition. The President occupied the room every time he visited Chicago during his eight years of office.

The suite was sold to the Portage Hotel, Akron, Ohio, who will reinstall it in their hostelry.

M. J. EVANS ***CRESCO, IOWA***

Banquet L. 10½" dia., blue ball shade, red roses w. other fls. Angle w. brass rod connection. Burn., lacquered, wired. Photo...$50.00
Banquet L. 9½" ball s., scarlet flo., white to bro. backgr. Onyx stem, brass and onyx base. Burnished, lacquered, wired. Photo..... 50.00
American frosted coin cake stand, 6½" ht.... 45.00
Frosted Ribbon compote, 11½" ht. and water pitcher. Each 15.00
Coffee server w. cup. Fine cond. Hdl. has wear 50.00
myp

MRS. R. A. ZIMMERMAN

P. O. Box "J" **Jamestown, Pa.**

Cherry, drop leaf, 4 leg table, maple spool legs; 38" lg., 19" top, 13½" leaf. Refinished..$50.00
Pine wash stand, 1 drawer, towel racks and lower shelf. Refinished 20.00
12 Plain glass punch cups..... 5.00
2 Princess Feather Goblets. Each..... 3.50
Brass Rayo lamp, burnished and electrified, with white shade 16.00
Pair 7" brass candlesticks..... 10.00
Pair walnut rect. 14½x12" frames with brass liners. One has nick on edge..... 9.00
myp

Exp. Coll. Crating Free. Furniture Photos 10c.

BUSINESS OPPORTUNITIES

ANTIQUE BUYER in constant contact with Kentucky and surrounding areas. Please give fullest possible description of antiques wanted, and price willing to pay.—Elizabeth Gates, Pewee Valley, Kentucky. je3633

ONE OF THE BEST antique stocks in the Southwest now for sale. Clean throughout. Guaranteed no reproductions. No better location in U. S. On coast to coast highway No. 66, also Nos. 13 and 65. Will sell house and stock, or stock separately. An opportunity of a lifetime to buy a stock that would take years to assemble. Box M. L., c/o HOBIES. je3287

ANTIQUE BUYERS contacting Illinois and surrounding areas. Describe fully articles wanted, price willing to pay. Stamp for reply.—Antique Exchange, 526 George, Alton, Ill. je3881

SCOUT FOR Collectors. Will watch for your pattern and wants. Constantly on lookout for good buys in antique furniture, dishes, lamps, etc. Correspondence invited.—Antique Scout, 1419 Boswell, Topeka, Kans. my1081

ROBERT G. HALL

DOVER - FOXCROFT

MAINE

★

Brass Fender, rope twist brass rail, 36" long, antique, $55.

Pair Brass Andirons, bell metal, rights and lefts, steeple tops, $65.

Pair Brass Andirons, melon tops, burnished, $50.

Victorian Parlor Set, 7 pieces consisting of large size Gentleman's Arm Chair, Ladies' Arm Chair, four side chairs extra high backs with little side arms, sofa with three crest carvings. This set is carved with roses and grapes, the wood Virginia Walnut, the large arm chair has been done over, the remaining pieces are in the original horsehair.

Four fine old Ships paintings, by Stubbs, very decorative, ea. $65.

Tall case or Grandfather's Clock, brass works, beautiful dial, case maple.

Chippendale Mahogany Grandfather's clock, brass works and handsome brass dial. Both of these clocks are as found in good rough condition. May be had restored or as is.

Photos Upon Request

myp

"The Loft"

1211 Lovegrove Street - Baltimore, Md.

A RELIABLE SHOP

with a *LARGE STOCK*

—

WHOLESALE & RETAIL

—

Open Thursdays or by appointment. Call Belmont 6721 or write H. S. Taylor, 600 Somerset Rd., Baltimore, Maryland.

FOR SALE:

3 Old Baltimore Post Lamps. Good condition, $50 each. Suitable for garden or gateway.

ANTIQUE CLOCKS

Bought and Sold

THE CLOCK SHOP

je

Harris D. Rush

257 Orchard Street, Westfield, N. J.

Candlesticks, Glass, etc.

1. Pair old cottage candlesticks, pewter, large ring handles, bobeches, 4¾" saucers, $19. One for $10.00
2. Pair very light green glass candlesticks, grape vine pattern, 5½" tall, perfect, pretty 10.00
3. Pr. beautiful 9¼" "Sandwich" vaseline candlesticks (1 candle socket crack) 22.50
4. Single perfect "Sandwich" vaseline loop & petal 7" candlestick 7.50
5. Flower decorated, ring handled porcelain candlestick, scalloped edge, perfect, pretty 3.75
6. Good 10½" diameter pewter basin, 2½" deep, touchmark undecipherable, marked "M D" on rim 12.50
7. String 30 good sleighbells, fastened on unbroken 7 ft. strap by old key method.... 6.75
8. Large cobalt blue bulb vase, 4" bottom diam., perfect..... 4.50
9. Black milk glass wicket lattice edge, 9" dish, 2¼" high on low base, perfect..... 8.75
10. Stiegel type large flip glass, 5¾" tall, 4¾" top diameter, etched flower basket, bubbly 13.50
11. Swirl decanter, squatty, swirl cap over neck, 7½" perfect... 9.00

Prompt shipment. Your money back if you want it. You pay express.

ELISABETH FARRINGTON

Delhi, N. Y. myp

Announcing . . .

the Opening of

FRENCH'S

AFFILIATED

Glens Falls Model Shop

11 Elm St., Glens Falls, N. Y.

Rare Coins, Stamps, Model Ships, Planes, Trains and Accessories

myc

FRENCH'S

20 State Street Troy, New York

Geneva Antique Show

City Hall

James and First Streets

GENEVA, ILL.

May 21, 22, 23

FIRST ANNUAL SHOW

Bus. Mgr., Mrs. L. E. Disselhorst, Jr.

602 Austin Ave., Geneva, Ill.

myp

DAGUERREOTYPES

WANTED

in any condition. 2¾x3¼" or larger. Any Quantity.

If cases missing or broken will buy gold frames. No gutta percha cases.

State number, size and condition in first letter. I PAY POSTAGE. myp

V. MORRIS

Scarsdale Manor South, Scarsdale, N. Y.

GRANDFATHER AND SHELF CLOCKS

Complete Restoration of Weight Driven Clocks. - Hands Cut - Cases Repaired

Dials Redecorated Correctly With Original or Authentic Designs

●

WILLIAM L. LOHSE

Jonestown, Pennsylvania

d64

AUCTIONEER

Antiques, Liquidating estates, Household goods and Furnishings — conducted in private homes, Real Estate, Pure Bred & grade livestock, General farm sales.

Refer.—Long Branch Trust Co.

"ANY KIND OF AUCTION — ANYWHERE"

o64p ● ●

B. G. COATS

490 Bath Ave., LONG BRANCH, N. J.

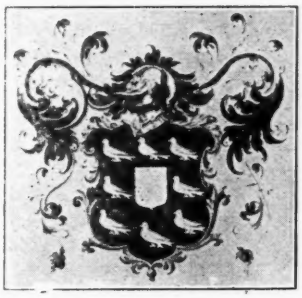

A LASTING & DISTINGUISHED GIFT

Your family Coat of Arms, hand painted in orig. colors, 10x13, framed. Prices reasonable.

myp

GODFREY H. BALDWIN

Heraldic Artist

Box 188 - Bridgehampton, N. Y.

DETROIT

ANTIQUE SHOW

Masonic Temple

May 18, 19, 20, 21

Wm. L. Kendall, Mgr. myo

2742 Cass Ave., Detroit 1, Michigan

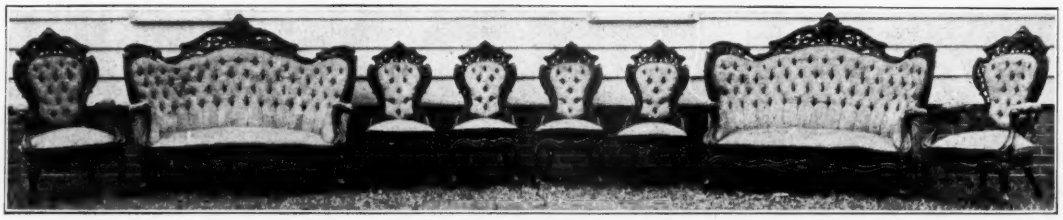

FOR SALE

Eight piece Belter rosewood living room suite . . . has just been refinished by one of the best antique dealers . . . . any one familiar with the name Belter knows that it is second to none as he was an artist in producing richly carved and exquisitely detailed furniture.

Interested parties will please write quoting offer.

MRS. CHARLES F. RUSSELL ACCOMAC VIRGINIA

myp

Eighth Annual

Hamburg, N. Y.

ANTIQUE SHOW

Masonic Temple

May 13, 14. and 15

Mrs. Karl Kranz and Mrs. Ethel Flenniken, Co-Managers

myp

Attention! Collectors and Dealers

Be sure to write me about your "hard-to-find" and "back order" items. Full line of antiques and curios. Prompt attention and fair prices. Wanted: "Rookwood" & Art Glass for Resale.

jep

HELEN B. MUNYON

3033 N. 22nd Street, Philadelphia 32, Pa.

WANTED . . .

Barber mugs used by undertakers, tailors, doctors, engineers, etc.

State price and describe fully.

o64c

F. W. PATTERSON

Box 1730 - Atlanta 1, Georgia

CLOCK DIALS

STEEPLE CLOCK

4¼" or 5" Dials. Can be cut to fit any Steeple Clock. Cards 5½"x8" & 7"x11" overall.

OTHER CLOCK DIALS

Size Dials: 4¼"-5"-6½"-7¾" & 8", with 1" margin. Can be assorted lots. One 50c. 3 for $1. Dozen $3. Postfree.

Printed on Glazed Index Bristol

HOBBY SHOP 2742 CASS AVENUE DETROIT - MICH.

MRS. WALTER S. SANDS

Box 23 HADDAM, CONNECTICUT

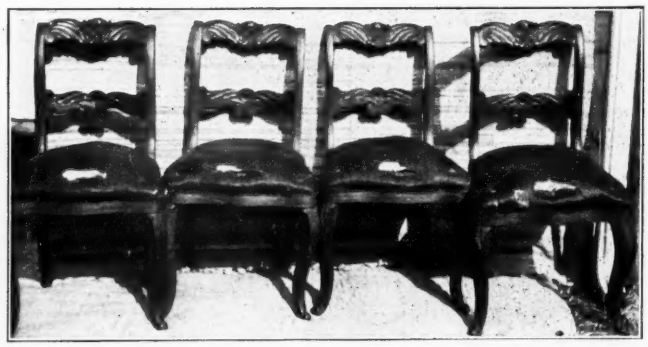

ROSE CARVED SIDE CHAIRS, Mahogany, horsehair covering, frames in good condition, carving on knees, graceful legs and feet, an unusual set, 4 chairs $150.00

MAPLE FOUR POST BED, with tester top, mahogany head board with rose carving and maple trim, turned posts, 6' 7" high, original rope rails 155.00

ROSEWOOD SMALL SOFA, finger carving, exceptionally beautiful, Belter type legs with socket caster, original horsehair covering, frame perfect 62" between arms, back 41" high 98.00

SPOOL BED, original black paint complete with side rails and slats 35.00

LIBRARY TABLE, Chippendale type, San Domingo Mahogany, serpentine sides, shell and scroll carved aprons, two drawers, ball and claw feet, serpentine stretchers with dragon head carvings at each end, an unusual table approx. 60 years old, in good finish and sound condition, 4' 9" long, 35" wide, 33" high 145.00

GRAPE CARVED SIDE CHAIRS, walnut, slip seats, original horsehair coverings, frames in good condition. set of 4 ..... 110.00

WRITING DESK CABINET, burled walnut, slant front doors, one drawer, spaces for envelopes, etc., 10" hi., 12½" wide, 6½" dp. 25.00

BEDSIDE STAND, black walnut, three drawers, turned legs, unusual turned wood knobs, good rough condition, top 18"x23", 28½" hi. 45.00

BLANKET CHEST, pine, top part of front beaded to look like two drawers, two deep drawers in bottom part, graceful apron and feet, good condition, 38" high, 36" wide, 19" deep 65.00

PINE CHEST, four drawers, original paint in shades of green with pink roses, carved wood handles, nicely porportioned apron and feet, paint and wood in good condition. Top 17½"x39'. 36" high 40.00

ORGAN, good carvings walnut unusually fine in playing condition 110.00

BLOWN GLASS DOMES, Victorian, with turned bases, 14" high, 8¼" diam. 9.00

Another 15½" high, 13½" diam. 12.00

LARGE SOFA, Victorian rose carvings on serpentine front, back in three curved sections topped by rose carvings, gold plush covering, frame and upholstery in good condition 70.00

BRASS PLATED IRON STAND, Victorian, top onyx insert round, bottom onyx insert square exceedingly ornate legs and frames around shelves. 4 round onyx finials on tops, bottom onyx repaired, 28" high, top 18" diam. 16.00

CUP PLATES, bedium blue with floral design on border and in center, impressed Spode mark, 3⅝" diam. 3.50

Another white Ironstone, lily of valley raised design, impressed Jas. Edwards & Co., 3⅞" diam. 2.00

CLOISONNE TEAPOT, very fine workmanship in blues, green and reddy browns, 4 cup capacity, 5½" high, 4" diam. 16.00

CLOISONE TEAPOT, miniature, fine work, blue background with many colored medallions and flowers, darling 3¼" high 9.00

CLOISONNE COVERED JAR, melon shaped, with handles and unusual feet, each panel different design and colors, very lovely, 3½" high, 3½" diam. 12.00

CLOISONNE COVERED JAR, beautiful white background with fine metal work and many color medallions, dainty feet. 3" high, 2¾" diam. 10.00

CLOISONNE TRAY, oval floral medallion in center in red background with blue and green border, 4¾"x3¾" 6.00

CHERRY DROP LEAF TABLE, refinished, excellent cond., well turned legs, 4' 1"x3' 3" 70.00

Above prices include crating. Shipments Railway Express Collect. No C.O.D.'s. No Sight Drafts. Kindly enclose stamps for reply. myc

Lovers of Antiques: — VISIT

KATHRYN G. BORGES

—ANTIQUES—

7142 EXCHANGE AVENUE, CHICAGO

Opposite Illinois Central South Shore Station

Telephone — Shoppe: Regent 6590 ● Res: Dorchester 4191

Collector Wants

OLD MECHANICAL BANKS

STATE PRICE AND DESCRIBE FULLY

s64p

GILBERT H. NESLER

505 E. Victoria St. Dyersville, Iowa

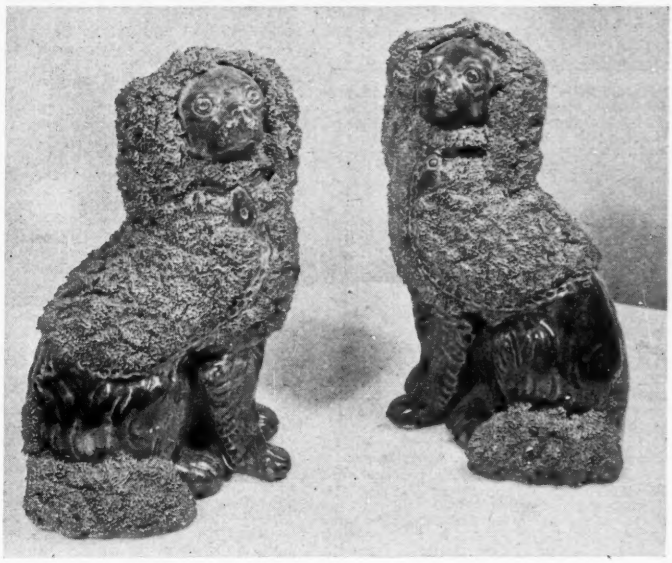

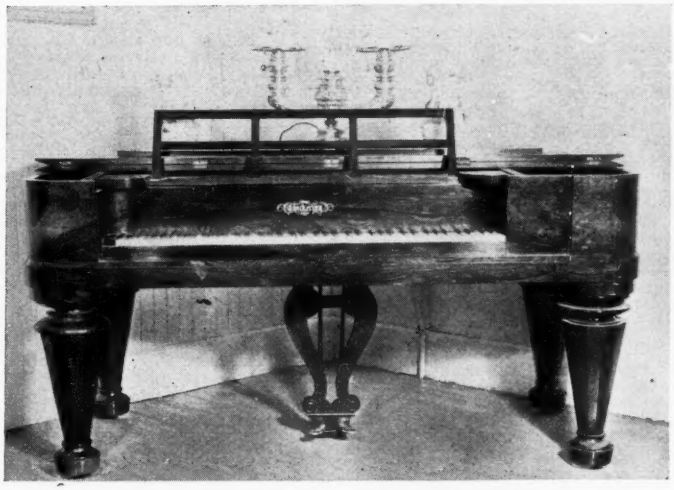

BUFFALO ANTIQUES GALLERIES

850 Main Street

BUFFALO • NEW YORK

A fine perfect and proof pair of Rockingham dogs. Do not mistake them for Bennington because they are the typical color, but the ornamentation and detail is much finer and also note that the front leg is not moulded with the body. They are 9" tall and very appealing at $95.00 for the pair.

A very fine rose-wood Chickering square piano original beautiful factory finish and excellent tone equivalent to modern instruments. Please take note of this exceptionally small size. 72" long, 36" wide and 37" high. Rare tone and simple lines. $225.00. Harvard Alladin double student is only one of the several we have in stock with a variety of shades suitable for a collector only. Please note, we will pay a respectable high price for this type of student lamp or the simpler ones. Also on the piano you will note a pair of pale blue and white, Victorian Bristol vases, with ruffled tops and applied amber foliage. Of course they're overlaid, proof and at $75.00 the pair.

myp

ANTIQUES to the Wholesale Trade

General line, mostly furniture, early maple and pine, some period and a lot of Victorian.

If you can use a carload of good merchandise right away, we have it. Why not pay us a visit or request a list of items which we now have on hand.

myc

W. J. FRENCH
10 High St., Camden, Maine

FOR SALE
AMBER THOUSAND EYE.
Collection of 39 Pieces. Feather pattern. Table setting of 59 pieces. Write for Lists.
MRS. W. F. BLANTON
1637 Tiger Tail Ave. myp
Miami, Florida

New Lincoln Item

"The Party of Abraham Lincoln," handbook telling of the founding and consolidating of the Republican party and Lincoln's part in it in 1854 and 1856, by Frank Farrington.

First edition 250 copies. $1 postpaid.

Greenlawn Publications
Delhi, N. Y.

FORREST BIHN
Fine and Beautiful
– ANTIQUES –
San Antonio 2, Texas
o64p

Cigar Store Indian Chief;
MANY SIZES MILLSTONES. Write.

Children's walnut rocking cradles, unfinished	$12.50
Colonial, hickory seat chairs, $4.95 to	9.95
25 Old Colored Bottles	5.00
25 Large Open Salts	5.00
Cast iron Cooking Pots, 2 gal. size. Each	1.50
Cast iron gallon Tea Kettles, each	1.50

Crated. Express Extra. All Guaranteed Old.

myp

THE OLD HOUSE
Rt. 1 Arnold, Missouri

Antique Dealers' Directory

12 Months $8.00
6 Months $5.00
(3 lines)

ALABAMA

BIRMINGHAM. China, glass, furniture, clocks, etc. Dealers welcome. This Reminds Me Shop, 417 N. 19th St. jly64

EUFAULA. The Wren's Nest. Mrs. Jones, Erin., 742 N. Randolph St. Furniture, clocks, lamps, china, glass. Gen. line. n54

MOBILE. Early American Pressed Glass Shop. Furniture, china, bric-a-brac, old dolls.—Mrs. Wade H. Orr, 1107 Spring Hill Ave. o74

MONTGOMERY. Weil's Antique Shop, 523 Madison Ave. Furniture, glass, china, silver, prints, frames. General line. s64

SELMA. Neville Antique Shop, 506 Mabry St. Furniture, glass, china, books. Collectors, dealers, inquiries invited. f74

ARIZONA

MIAMI. The China Shop. Carefully selected china, cut glass, decorative items. Buy and sell general line of fine antiques. Wants solicited. my64

ARKANSAS

EUREKA SPRINGS. Ellis, Olive, Antiques, 73 Spring Street, (Downtown). Outstanding collection of colored, milk, and pat. glass. Furn. and bric-a-brac. jly64

FAYETTEVILLE. Top Hat Antique Shop. Near U. of A. Campus, formerly "The Johnsons" (uptown). In business since 1936. Collector's items. d64

HOT SPRINGS NATIONAL PARK. 129 Henderson Ave. Collector's items, silver, old china, early American furniture, dolls, walnut and gold leaf frames. au64

LITTLE ROCK. Vera Gibson Shop, 615 W. Capitol. Unusual American furn., china, glass, metals and bric-a-brac. je64

LITTLE ROCK. Ruth Raines Shop, 1600 Arch. Complete line of authentic antiques—furniture, clocks, china, glass, lamps. Dresden and Bisque. o64

LITTLE ROCK. Snodgrass, Mrs. W. A., 814 West Third St. A fine collection of antique furn., china, glass, mirrors, clocks and brass. au64

SEARCY. Robertson's Drug Store. Since 1860. U. S. Highway 67. Everything in antiques. Visitors always welcome. Open Sundays and nights. o64

CALIFORNIA

ALTADENA. F. G. Huber, 2210 N. Fair Oaks Ave. Furniture, lamps, oil paintings, etc. ja74

BAKERSFIELD. Antique Shop, The, 2122 First St. Antiques bought & sold. What have you? Open daily. Sunday by appointment. Phone: 2-7722. ap74

BERKELEY. Porter's Old Curiosity Shop. Almost anything in antiques from glass to furniture. 2901 Telegraph Ave., at Russell. d64

COMPTON. Heiblers' 1003 S. Long Beach Blvd. Complete stock of jewelry and antiques. Wholesale & retail. d64

COMPTON. Jack & Mary Willey, 504 S. Atlantic Blvd. Hundreds of antique clocks, oddities, music boxes. Always open. mh74

DOWNEY. Mayflower Antique Shop, 808 E. Firestone Blvd. Choice and unusual pattern & colored glass, Lacy Sandwich, furn., & other fine items for the home. n64

FILLMORE. Agnus Ashby, Cor. Main & Fillmore Sts. Large stock glass, china, furn. Open Sun. by appt. Dealers welcome. Ph. 436. jly64

GRASS VALLEY. The Little Attic Shop, P. O. Box 447, So. Auburn St at City Limits. We specialize in crudes from days of '49. Doll collection & museum. Prices reasonable. mh74

LAGUNA BEACH. Three interesting shops of antiques: Treasure Chest, 1264 So. Coast Blvd.; Wayside Chimes, 1476 So. Coast Blvd.; Early American Shop, 1857 So. Coast Blvd. Also in a charming garden setting. — Mary Maxwell's House of Fine Food, 1464 So. Coast Blvd. ap74

LONG BEACH. Attic, The, 5812 E. 2nd. Antiques, bought-sold. What have you? Open 12 to 6 P.M. daily. Sun. on app't. only my64

LONG BEACH (North). Hall's Antique Shop, 6026 Atlantic Ave., State highway 15. Glass, china, furniture, bric-a-brac. f74

LONG BEACH. Ox Yoke Antique Shop, 534 East Tenth St. Distinctive Antiques for the discriminating collector Stamp for list. my64

MONROVIA. Carpenter's, 302 W. Foothill Blvd. Choice antique furn., china and glass. Open 10 to 4 P. M. daily, except Sunday. s64

NEVADA CITY. The National Hotel Antique Shop. General line of antiques. We specialize in casters. n64

OAKLAND. Standish Antiques, 5202 Grove St. Colored glass, buttons, banks, furn. and general lines. Our prices are very attractive. je64

PASADENA. Lillian Shull, 709 N. Lake Ave. Pattern glass, buttons, banks, general line of antiques. tfx

LOS ANGELES. Grace Elliott Antiques, 8611 Beverly Blvd. and 7932 W. 3rd St. General line antiques at both shops. d64

LOS ANGELES. June Swan Pearce, 533 North La Cienega Blvd., zone 36. Specializing in Early American Pattern Glass. d64

POMONA. Mrs. Anson Thomas, 645 San Francisco Ave. Closed Thursdays; open Sundays. Vistiors welcome. mh74

POMONA. Schoenig's Antiques, 370 East Holt, U.S. 70, 90. Full line of antiques. Always open. Dealers welcome. mh74

SACRAMENTO. Chelsea House Antiques, 2322 K St. A choice selection for collectors, home decorators or dealers. n64

SACRAMENTO. "The Oleander." Old glass, china, etc. Priced for dealers. 4761 Mead Ave. near William Land Park. my64

SAN JOSE. Barry's Antique Shop, 249 S. Fourth Street. Early American and English furniture, glassware, porcelains. Gen. line antiques. f74

SANTA ANA. Preble's Antique Shop, 2036 North Main. Antique furniture, old colored glass, china, silver, etc. my64

SANTA MONICA. Clark, Ellen, 1738 Lincoln Blvd., Hi. 101. Large stock fine antique furn., copper, brass, etc. Dealers welcome. Phone 4-4014. ap74

COLORADO

COLORADO SPRINGS. Coyote Haunt Antique Shop, Elanore Robinson, 2801 W. Colorado Ave. n64

COLORADO SPRINGS. Cross Roads, 802 Cheyenne Blvd. Carefully selected antiques from treasures to trifles. Fine buttons. Prints. jly64

DENVER. (3), Browse-About Antique Shop, Mrs. Albert Punshon, 1024 Lafayette St. General line. Visitors welcome. jly64

DENVER. Hood's Blue Rooster Antiques, Mrs. J. Hood, 1491 S. Broadway. Fine stock of authentic antiques, Dresden, Meissen, Chelsea; fine pcs. in furniture, etc. Dealers and visitors welcome. my64

DENVER. (7), Muehler's Antiques, 5500 E. Colfax. General line of choice authentic antiques. U. S. Highways, 40, 36, 287. jly64

DENVER. Ye Olde Hobbye Shoppe, 326 15th St. General line antiques, china, glass, silver, etc. ja74

MANITOU SPRINGS. "The Treasure Shop," 123 Ruxton Ave. Antique china and glass. List on request. s64

CONNECTICUT

BROOKLYN. Lyn-Brook Antiques, Rte. U. S. 6. Large selection gen. old glass, china, bric-a-brac, silver, jewelry, furniture, etc. f74

GOSHEN. Old Clock House, North St. at Ivy Mountain Road. Early American clocks. jly64

GLENBROOK. Bottome, Evelyn, 571 Glenbrook Road. Only the finest in pattern glass, only the loveliest in china. my64

GRANBY. Cranberry Shop, U. S. Routes 202 and 10. Complete line. We cover New England. Dealers welcome. Write wants. mh74

HARTFORD. Manhattan Shop (Virginia Rothfeder), 101 Pratt St. Authentic antique jewelry of all types. ap74

HOME PORT. 28 New London Rd., Rt. 1. Antiques of charm and distinction presented in the mellow atmosphere of a century old New England barn. Early American furniture, glass, china and accessories. ap74

MANSFIELD. Knowlton, Henry, U. S. Route 44. Unusual antiques, furniture, rare glass, early hardware, primitives. au64

STAMFORD. The Gold Eagle, 39 Broad St. Buttons, banks, glass hobby items, jewelry. Mail orders solicited. d54

UPPER STEPNEY. "The Iron Kettle." On the Village Green. Route 25. Authentic antiques bought and sold. f74

FLORIDA

BRADENTON. This and That Shop welcomes you to 608 11th St. Glass, china, silver, furniture. No mail orders. my64

DAYTONA BEACH. Louis C. Lyons, Sheraton Plaza Hotel. Collector's items in American and English silver, china and glass. Period furniture. Featuring fine porcelain. ap74

GAINESVILLE. Wagon Wheel Antique Shop, 1007 N. Ninth St. Choice selection of antiques. Old pattern glass, and china a specialty, also frames. List. Send stamp for them. my64

JACKSONVILLE. Dickson's Antique Mansion, 1061 Riverside Ave. Beautiful antique furniture, bric-a-brac, Dresden, Satin glass, etc. jly64

MIAMI. Brown, Easter Higbee, 1399 No. W. 20th St. Dresden, china, bric-a-brac and bisque figures—antiques. ja74

MIAMI. Douglas C. Burrelle, fine antiques wholesale & retail, 7613 Biscayne Blvd. Tel. 7-3988. je64

MIAMI. Ewing, Winifred Cline, 553 N. E. 75th St. Glass, china, silver and furn. By app't. only. Phone 7-1873. my64

ST. AUGUSTINE. Frost, Phebe, 37 St. George St. Summer shop, Grafton, Vt. General line of antiques. f64

SARASOTA. Evora H. Smiley, 259 Mira Mar Block. Gen'l line. Wholesale & retail. ja74

GEORGIA

ATLANTA. Violette Hemphill's Antique Shop, 1156 Lullwater Rd. Choice items in glass, china, buttons, dolls, general antiques. Bought, sold. Ph. DE. 0377. Mail orders given prompt attention. d64

ATLANTA. Frank J. Lachnit, 968 West Peachtree Street N. W., near Biltmore Hotel. House full of authentic antiques. jly64

ATLANTA. Fanny Revson, 598 Peachtree St. N. E. near North Ave. Collections from America's finest homes. ap74

ATLANTA. Wilson's Antiques, 12 North Ave., N. E. between Peachtree and West Peachtree, U. S. No. 23-29-78-42-A. s64

DECATUR. Sutton, Mrs. E. B., 315 Church St. Antiques, glass, china, pictures, lamps. jly64

COLUMBUS. Ellen Worrall, 1143 First Ave. Antiques. A large assortment of collector's items. Correspondence solicited. jly64

MACON. Woman's Exchange, 159 Cotton Ave. Downtown. Antiques, old glass, hand-made Layettes gifts, home-made sweets. Myrtle Gibson Duncan. Phone 2557-454 J. f74

SAVANNAH. Colonial Lane Antique Shoppe, 308 East Liberty St. Antiques of the Old South found here. Visitors welcome. je64

SAVANNAH. Virginia and Buford Smith, Antiques, 311 Bull Street. A carefully selected stock of genuine antiques. je64

TRENTON. Antiques, Old Glass, China, Lamps.—Mrs. De Witt Williams. my64

IDAHO

TWIN FALLS. "The Unique Shop." Antiques of merit and distinction. Glass, china, lamps.—323 Main Ave., East. my64

ILLINOIS

ALTON. The Antique Exchange, 526 George St., General line of antiques. Retail and Wholesale. Albert L. Marth. f74p

ALTON. Blair, Edith M., 1500 Langdon. Lewis & Clark Bridge on Langdon. Inquire. All kinds good Antiques, no reproductions. f74

AURORA. Antique Shop, 671 So. Lake St. Open Wed., Sat. and Sunday afternoons. Refinished antique furniture & glassware. au64

BATAVIA. Lee's, 92 N. Batavia Ave. Banks, glass, china, p-weights, tobacco jars, Tobies; bought & sold. o64

BLUE ISLAND. By-Gone Days, Lucille Behrens, 2428 York, 130th St., South, ½ blk. W. of Western. Open Sundays. General line. Always many unusual decorative items. je64

CENTRALIA. The Daniel Shop, 309 S. Locust. Furn., china, pat. glass, & bric-a-brac. Ph. 2602 for app't. je64

CHICAGO. All's Well Studio, 4472 N. Broadway, Lon. 8448. Antiques, china, bric-a-brac. Dealers welcome. Hours, 10 to 10 every day. f74

CHICAGO. American Home Antiques. 9115 So. Western Ave., Alice H. Metz. General line; pattern glass. jly64

CHICAGO. Art & Antique Studio, 611 N. State. Furn., silver, glass, china. Antique clocks, a specialty. Special disc. to dealers. s64

CHICAGO. Balaban Galleries, 77 E. Van Buren. (Just off Michigan Ave.) English, French and American Antiques. Hours 10-6. o64

CHICAGO. Bobbie's Hobbies, 4510 Broadway. Distinctive antiques, German dolls, silver, steins, fine china. No lists. o64

CHICAGO. Borges, Kathryn G., 7142 Exchange Ave., (opp. I. C. South Shore Sta.) China, furn., authentic pattern glass. Full line antiques bought, sold. Wants solicited. No lists. f74

CHICAGO. The Casa Hoots. Newly opened, 120 East Delaware Place. Handling general line of antiques. Hours 1 to 9 p. m. au64

CHICAGO. Collectors' Nook, 106-108 E. Oak St. Complete line authentic antiques. Daily 9:30 A.M. to 6:30 P.M. o64

CHICAGO. Denzer Art Gallery, 1302 N. Clark. Oil paintings, antiques, bric-a-brac. o64

CHICAGO. Dodson, Allan, 1655 N. Wells St. General line of antiques. au64

CHICAGO. Antiques. Johnson & Mackie, 6341 South Western Ave. Choice items. Open evenings and Sundays. n64

CHICAGO. The Flea Market, 1549 North Clark, (The Rudys). Furniture, bric-a-brac, antiques. o64

CHICAGO. Franks, Rena, Antiques. 7525 Stony Island. Butterfield 5286. Glass furn., china. Write your wants. jly64

CHICAGO. Georgian Antique Shop, 1513 N Clark St. Dealers welcome. Hours 10 to 10 every day. au64

CHICAGO. Grogan, Marie I., 1000 Marshall Field Annex. Choice pat. glass dec. items, fine buttons. au64

CHICAGO. Hart, James, 4711 Lake Park Ave. Phone: Liv. 2434. Glass, furn., china—bought & sold. d64

CHICAGO. Helene's Antiques. Helene Hagens, 7828 Cottage Grove. Vin. 7938 China, bric-a-brac, glass, furn. Dealers welcome. jly64

CHICAGO. Mary Hunter Antiques, 64 E. Walton (near the Drake). Open every week day from 12 to 5 p.m. See listing under Evanston, Ill. ap74

CHICAGO. Ibstone House, 104 East Oak St. Pine furniture, lamps, old copper and brass, etc. Wants solicited. mh74

CHICAGO. La Berge, Betty, 1557 North Wells. Furn., buttons, hanging lamps, colored glass. Full line antiques. jly64

CHICAGO. Paul F. Lupo, 1314 No. Wells St. "A Bit of Everything That Is Old." Dealers welcomed. Hours—11:00 A.M. to 10:00 P.M. Phone: Superior 5855. my64

CHICAGO. Marsten, Charles, 1317 N. Clark (2nd floor), antiques and interior decorations. ap74

CHICAGO. Michel Kay Art Galleries 5550-52 Broadway, Tel. Longbeach 6774. Period furniture, Orientals, Dresden Meissen, paintings, brac-a-brac, etc. Daily 10—5:30, Thurs. & Sat. 10—9. au64

CHICAGO Mid-Western Antique Association. A study club for furthering interest in the history, manufacture, use & appreciation of antiques. Write Mrs. William D. Sawler, 402 N. Grove Ave., Oak Park, Ill., president, or Mrs. George D. McDonald, 404 Grant Place, Park Ridge, Ill., Corresponding Secretary. je64

CHICAGO. Miller, Mrs. John B., 5001 Blackstone. Old American silver; Sheffied and Vict. plate; large selection fine antiques. By appt. Kenwood 3541 ap74

CHICAGO. Oxford Antiques, 624 W. 111th St. (28). Phone Pullman 1415. Early Am glass, majolica, lamps, and bric-a-brac. au64

CHICAGO. Quaker House Antiques, 2333 No. Geneva Terrace. A diversified selection of lovely old things. No reproductions. d64

CHICAGO. Raasch, E. A., 7132 S. Jeffrey Ave. A varied selection of American & Continental antiques. Distinctive dec. items. Dealers welcome. 10:30 A.M. to 9:30 P.M. Ph., Fai. 0850. o64

CHICAGO. Rudolf, Marie and Wesley, 1646 N. Wells. Glass, china, furn. & bric-a-brac. Phone Mich. 7913. Dealers welcome. ja74

CHICAGO. Schiavon, Alice, 8200 St. Lawrence Ave. Extensive line of dolls; also do doll repairing. n64

CHICAGO. Singer & Stoken, 5124 Sheridan Rd. Authentic art objects, silver porcelain. Distinctive continental and American lamps. d64

CHICAGO. Soup to Nuts Trading Post, 2233 W. Madison St. 20,000 sq. feet of general mdse. & antiques. Dealers invited. ja74

CHICAGO. Taylor's, 1323 N. Wells St. China, glass, copper, brass, furniture. Reas. priced. Daily 1 to 6 P. M. and by app't. Phone Mohawk 3706. Dealers welcome. my64

CHICAGO. Victorian Shop, 4650 Washington Blvd. (on Rt. 20). Furn., clocks, col. glass, china; spec. in G.W.T.W. lamps. au64

CHICAGO. Willems, Ethel, 4307 Broadway. Primitives, Continental and Early American Antiques. au64

CHICAGO. Williams, Grace, 49 E. Oak St., formerly Halperin-William. Specializing in furn. and antique accessories. Dealers invited. Hours: 11-5:30. jly64

CHICAGO HEIGHTS. Reithel, Mrs. O. C., 271 W. 15th Place. General line of antiques, including glass, china, furn., mirrors, tables, etc. By appointment only. Ph. Chicago Heights 4199. my64

COLLINSVILLE, (12 mi. from St. Louis). Mrs. R. E. Schurman, West of Golf Course. Phone 520W. Large stock of GWW lamps, bric-a-brac, furniture, etc. Dealers welcome. mh74

DANVILLE. Browns Antique Shop; colored, patterned glass, lamps, furniture.—1004 Chandler St. je64

DECATUR. Deakins, Mary Hobby Shop, 1840 W. Williams St. Pattern and colored glass, antique furniture & china. mh74

DECATUR. Greenwalt's Antique Shop, 1618 N. Water St. Authentic pattern glass, lustre, majolica, china, furniture, buttons, dolls. mh74

DECATUR. Haines Antiques, 130 S. Oakland Ave. Glass, china and bric-silver. mh74

DECATUR. Leek's Antiques, 443 W. Eldorado. General line of antiques. Glass, china, furn., unusual items. s64

DE KALB. Quayle, Harold, 864 N. 11th St. Antiques, furn., glass, refinishing, silver. mh74

DIXON. Stimeling, Marie, 418 Galena Ave. General line antiques, reasonably priced. Open Sunday. Phone 1291 n64

EDWARDSVILLE. Alice's Attic Antique Shop, 1111 Troy Rd. General line of antiques. Dealers welcome. s64

EDWARDSVILLE. Mrs. Bert Young, 105 Herbert Pl., (street across from Edw. Creamery) 1 block S. of U.S. 66. Lamps, glass, etc. Dealers invited. f74

EVANSTON. Dicke, Mary Ann, 922 Chicago Ave. Autographs, fine fans, books, glass, pamphlets, fine furn. (Anything historical bought and sold) N64

EVANSTON. Mary Hunter, Antiques, 1310 Chicago Ave. Furniture, paintings, fine china, porcelains, clocks, crystal, lamps, copper. d64

GALESBURG. Conger, Ada G., 428 So. Cedar St. English & American furniture, silver, bric-a-brac & glass. mh74

GALESBURG. Antiques by June Latson, 624 E. Losey St. Colored glass, cups & saucers, furniture, china, figurines, milk glass, trinket boxes, large stock of bric-a-brac. Dealers invited. ja74

GALESBURG. Kilgore, Jennie, 1873 Grand Ave. S. E. part of Galesburg on Highway 150. Antiques from up and down the Mississippi. Visitors welcome. d64

GALESBURG, Schneider, Goldie, 1047 W. Main St. Dolls, china, lamps, clocks, furn., bric-a-brac. d64

GENEVA. Mrs. V. Erday, "The Glass Porch," 2nd home north of Campana Bldg., S. Batavia Ave. Antiques of all types bought and sold. ja74

GREENVILLE. Anthony's Antique Shop, 802 E. Vine St. Everything authentic. General line. No Sunday sales. mh74

HALF DAY. Erickson's. U. S. 45 and 22. Colored glass, china, lamps. Open 8 a. m. to 10 p. m. Open Sun. Closed Mondays. Dealers welcome. f74

KANKAKEE. Meadow Antique Shop, 826 E. Court St. General line antiques. Shop opened at all times. s64

LEBANON. Mrs. F. K. Dzengolewski, 2 miles west on U. S. 50. Large colonial home with general line antiques. Dealers welcome. Open Sundays. n64

LIBERTYVILLE. Josephine R. Powis, 216 Homewood Ave. 2 blocks N. W. of High School, off Rte. 176. Gen. line antiques, large stock. Open Sun. je64

LINCOLN. For sale: Original Federal Land Grants, one issued by Andrew Jackson in 1835 and other by James K. Polk in 1848.—A. C. Wacaser. au64

MACOMB. Antique Gift Shoppe. 116 S. Campbell. Pat. glass, buttons, furn.—Tourist Home. Mrs. R. A. Sullivan. my64

MARSEILLES. Our Hobby House. Glass, china, furniture, etc.—Mary Orsi. my64

MONMOUTH. "Ye Webb Antique Shoppe," 111 N. Ninth St. China, glass, furn., bric-a-brac for dealers and collectors. f74

OAK PARK. The Oak Park Art Galleries, 747 Madison St. Liquidators of fine homes & estates. Dealers invited. ja74

OTTAWA. Webb's Antiques, 826 Clinton St. Open Tues. & Wed. only. Selling to dealers only. n64

PEORIA. Curtis, Bessie Lee, 810 Hamilton Blvd. Gen. line of antiques. Dealers welcome. 6 blocks from the loop je64

PEORIA. Hazel Ferryman, 108 N. Institute Place. Pattern & colored glass, china clocks, lamps, casters, brass furniture. General line. Write wants. s64

PEORIA. Myers, Hester M., 213 W. Armstrong Ave., Phone 2-7487. General line of antiques. mh74

PEORIA. 917 W. Moss. Fine American and European antiques. Silver, glass, china, brass, lamps, oil paintings, jewelry. ja74

PRINCETON, 510 W. Peru St., Antique Hobby Shop. (Gosse G. Wiltz.) on U. S. Highways 6 & 34. Very large line of furniture, glass & china. je64

PARIS. Querrey's Antiques, 4 mi. N. E. Redmon, Paris, Ill., R. 7. Glass, china, silver and furniture. ap74

QUINCY. Hoover, Mrs. Don, 505 N. 8th St. Full line, glass, china, luster, fur., lacy sandwich. Dealers welcome. Hundreds of glass covers. Measures and stamp for answer. No list. ja74

RIVER FOREST. Old Armchair Studio. Gladys Lind, 7977 Lake St. Ph.: Forest 3933. Largest shop west of loop. Furn., pat. glass, bric-a-brac. Our specialty Bisque figurines; anything historical bought and sold. o64

ROCKFORD. Johnson, Albert & Naomi, 619 7th St. Rte. 51. General line of antiques. d64

ROCKFORD. Manroe's Antique & Gift Shop, 2715 Kilburn Ave., Rte. 70. Private collection for show. au64

ROCK ISLAND. 803-20th St., formerly Lucille Stahle of Milan, Ill.Antique glassware & a large line of furn. je64

SANDOVAL. Mrs. Frances Forrest, on U. S. 50, 1 mi. E. of U. S. 51. Lovely old things, reasonably priced. Come in and browse. Open Sunday. ap64

SPRINGFIELD. Glass Waro Shop, 2020 S. Park Avenue. Wide selection of authentic pat. glass. Inquiries answered promptly. ap74

SPRINGFIELD. Little Antique Shop, 216 E. Cook St. General Line. Dishes, glass, ornaments & decorative objects. Sensibly priced. au64

SPRINGFIELD. Neuman, Mrs. Edward, 1810 So. Fourth St. General line of antiques. Dealers welcome. ap74

SPRINGFIELD. Riseman, Mrs. Ted, 120 N. Grand E., Rts. 4 & 29 near Lincoln's tomb. Gen. line; buy, trade & sell. ja74

STERLING. Mrs. Robert Giffrow, 1012 First Ave. General line antiques. Open mornings, Sundays & by app't. Phone 1020M. o64

SYCAMORE. Thyra Meyers, 311 E. State St., Rt. 64. Rare antiques, china, glass, silver, lamps, bisque, chandeliers, organs, Chickering pianos, also large fine stock of unfin. and refin. furn. mh74

WAUKEGAN. The Antique Studio; glass, china, bric-a-brac, oil paintings. By appointment only. Phone Majestic 813. Mae B. Alshuler. my64

WILMETTE. Meyer, Ralph M. 910 Spanish Ct. Furn., colored glass, copper, brass, lamps, vases, china, dec. items. f74

WILMETTE. Orr's Old House, 1002 Greenleaf Avenue. Antiques, interesting and amusing. Across from Woman's Club. Tel. Wilmette 557. mh74

INDIANA

ANDERSON. "Olde Treasure Chest," 1507 West Seventh, A. Wagner. General line of treasures of the past. Specialty: Antique furniture—buy, sell and repair. ja74

ANDERSON. Smith's Antique Shop, 2107 Meridian St. A good antique is a good investment. General line. mh74

BOURBON. Kraft, Mrs. Frederick W., 1003 N. Main St., 10 blocks North of Rd. 30. Gen. line of Antiques. au64

DECATUR. Decatur Antique Shop. 416 S. Fifth St., 1 mi. east of State Rd. 27. Mrs. Tony Schumacker. Complete line of all antiques. Specializing in china ware. my74

COVINGTON. Dornblaser's largest wholesale and retail antique Furniture Dealers in Western Indiana. o64

EARL PARK. "Whispering Pines" Bohlingers, Rte. 41. Block N. of Library. Glass, china, small furniture, old linens, unusuals. By app't only. Phone 32. s64

ELWOOD. Bonito, Gladys & Tony, 420 S. 22nd St. Glass, china, lamps & bric-a-brac. 4 sq. S. Road 28, 1 mi. from junction 37 and 28. my64

EVANSVILLE. Karleen Johnson's Antique Shop, 114 E. Tenn. St. Pattern, colored glass and china. o64

EVANSVILLE. Shop at the "What Not Shop," Mrs. Harry B. Bourland, 952 Lombard Avenue. China, glass, lamps, bric-a-brac. f74

FT. WAYNE. Grodrian, Mrs. B. B., 3124 Hanna St., 6 blocks east of Road 27. General line of antiques. je64

FORT WAYNE. The Treasure Chest, Mr. & Mrs. Robert McKee, 2003 East State on Highway 14 East, Fort Wayne 3. General line of antiques. ap74

GARY. Darling, Mrs. Mary A., Antique Shop, 2½ miles east on Rt. 20. 6,000 pieces of pattern glass, furn., bric-a-brac, prints to select from. o64

GOSHEN. Huff, Roscoe A., 108 No. Seventh St. Old clocks exclusively. Repairing and restoring. Dials and hands. au64

GOSHEN. Alma Cozzi, 418 S. Main St. Grandfather clock & other clocks; furniture; glass; china; fans, rare, distinctive and unusuals. my64

GOSHEN. "The Paynes," 512 East Madison St., State Route #33. Pattern and colored glass, china, fine clocks, furniture. Write needs. s64

INDIANAPOLIS. Wm. H. Boyd, 2215 E. Durham Dr., (6700 N. Keystone). Furniture, lamps, glass, clocks. Phone Br. 8339. mh74

INDIANAPOLIS. Hendleman, Mabelle, 1116 N. Penn. St. General line of antiques. f74

MUNCIE. Baldwin's Antique Shop, 924 East Main St., on Highway 32. General line of antiques. ja64

MUNCIE. Hoosier Nest The, Mr. and Mrs. Orleon Clark, 1907 W. Jackson. General line of choice authentic antiques. ja74

PENDLETON. Stanley's Antique Shop, 343 Broadway. Pn. 35W. General line. Within ½ mi. of Roads 36, 38, 9 & 67. Visitors welcome. ap74

PIERCETON. Beebe's Antique Shop on Rd. 13; 2 mi. South of U. S. 30. Gen. line; large stock. Open daily, except Sund. n64

PORTLAND. Hill Top Antique Shop, 816 S. Merdian (on H.W. 27). Formerly Bryant, Ind. Auth. antiques for the most discriminating collectors. Open Sundays. je64

PRINCETON. Old Wagon Wheel Antique Shop, Highway 41, 1 mile South of town. Pattern, colored, clear and milk glass. Lamps. je64

RICHMOND. Crawford Studios, 23 N. 10th. Large assorted stock; satisfaction guar. Visitors welcome, or by mail carefully packed. Separate lists. State needs. Stamp please. je64

ROCKVILLE. Rainbows End, 211 North Market St., Rockville's new Antique Shop. General line. Phone 230. n64

SHELBYVILLE. Spaugh's Antique Shoppe. ¼ mi. off 29 on Boggstown Rd. at North End Bridge, ¼ mi. W. Glass, clear, col., furn., china. Always welcome. ja74

SOUTH BEND. "Casey's," 518 Western Ave., St. Hy. 2. China, pot glass, lamps, milk glass, furniture and general line of antiques. Prices reasonable. Visitors welcome. ap74

SOUTH BEND, 18, Gardiner, Emma S., 839 Lincoln Way East — St. Hy. 33. Glass, china and other antiques. Prices reasonable. Visitors welcome. o64

SOUTH BEND. Peden, A. W., 613 Park Ave. Pat. glass, colored and clear, dolls, lustre. Dresden furn. Dealers welcome. Prices reasonable. n64

TERRE HAUTE. Paul F. O'Dea, 2904 South 7th St., on U. S. 41. Glass and furniture. s64

VEEDERSBURG. Mrs. Edith Thompson's Antique Shop. 3 miles East on State Road 34. General line of antiques. au64

WARSAW. Hull, Mrs. Ernest E., 1928 E. Market St., one block off State Rd. 30. Gen. line of antiques. s64

WAYNETOWN. Miss Anna Kruger. Inquire directions. General line antiques except furniture. o64

VINCENNES. Eleven Oaks Hobby Shop. Mrs. Walter Zwilling, R. 3, East St. Rd. 61. Gen. line; pattern and colored glass; dishes and ornaments. Open Sunday. Inquiries answered. je64

VINCENNES. St. Ann Antique Shop, 722 N. Seventh St. Old glass, china & decorative items. Mail orders a specialty. au64

WEST LAFAYETTE. Shelburne's City Service Station on 52 & 43 Highway, 230 Main St. Levee. Glass, china and general line of antiques. o64

IOWA

BAGLEY. Hess, Cletus H. Blown and pressed glass, china, Bisque bought and sold; antiques of real quality. mh74

CEDAR RAPIDS. Blue Shutter Antique Shop, Agnes Koehn, prop., 501 - Third Ave., W. Colored glass, a specialty. lamps. Dealers welcome. s64

CHARLES CITY. Hobby House Antiques Mrs. G. M. Core, Hy. 218 & 18. General line. Prices reasonable. Write wants o64

COUNCIL BLUFFS. Sleck and Find Antique Shop, 522 4th St. Unusuals in col glass and antique jewelry. s64

DECORAH. Tindal-Haugen. A lucrative & adventurous visit is yours at Tindal-Haugen but please call 505 for appointment, or, you may write. s64

DES MOINES. Ellrock Antique Shop. Sarah Iduma Ellis, Prop., 5400 North Sixth Ave. Gen. line of antiques. n64

DES MOINES. Haugh's Antiques, 3703 Hubbell Blvd. (new location). Hi's 6 & 64 at E. 37th. Gen. line antiques, incl. furn. Send want lists. Stamp for reply. au64

DES MOINES. Mrs. Frank McCarthy, 420 College Ave. General line of antiques. Dealers and collectors welcome. ap74

DES MOINES. S. & R. Antique Shop, 1352 14th St. Colored, milk and pat. glass & gen. line antiques. Visitors welcome. o64

DONNELLSON, R. No. 1, 4 miles north on highway 218, antiques bought and sold, Della L. Wells, Open Sundays. 064

FAIRFIELD. Peasley, E. U., North Side Square. Dealer in old glass, furn. and general antiques. mh74

FORT DODGE. Nugent's Antique Nook. China, glass and etc. Visitors welcome. s64

IOWA CITY. Hobby Shoppe, 17 So. Dubuque. Antiques, china various lamps. Visitors welcome. o64

IOWA CITY. Smith, Mrs. L. T., 324 N. Lucas St. General line. Trade, buy, sell. au64

MASON CITY. Mother Barbour's, 933 N. Van Buren. Pat. glass, dolls, buttons, misc. From priv. homes. Write wants. ap74

NEWTON. Charlotte Spencer, 1271 N. 4th Ave., W., R. 2, 4 blocks No. Hi.6. Most beautiful and choice collection in State. Write wants. jly64

SIOUX CITY. Sioux City Antiques, 705 Fifth St., Glass, china and bric-a-brac. Large and choice selection of furniture. Dealers welcome. n64

SIOUX CITY. The Victorian Shop, Bernice M. Kundert, 3720 Sixth Ave. (Morningside) Gen line of antiques. Lamps and china. s64

STANTON. Anderson's Antique Shop. Gen. line; open Sundays. Dealers welcome. 60 mi. east of Omaha, Nebr., 2 miles off highway 34. my64

KANSAS

ARKANSAS CITY. Shumate Antique Shop. China, glass, lamps, clocks, bric-a-brac, furniture. Reasonable. mh74

LAWRENCE. Patchen's Antiques, 720 Ohio St. Crystal chandeliers, large brass andirons. Over 200 choice trivets, etc. S64

MANHATTAN. Thrift Shop, 224 Poyntz Ave. Glass, china, lamps, silver, cut glass, buttons, souv. spoons, jewelry, brac-a-brac. je64

PITTSBURG. Dudgeon's Antique Shop, 603 W. Kansas. Dolls, colored and pattern glass. Inquires answered if items in stock. o64

TOPEKA. Collins Antique Shop, 308 E. 8th St., specializing in Pattern glass. Milk glass & Goblets. Write wants. f74

TOPEKA. Mrs. Frank Terrell Spencer, 2532 Granthurst, Country Club Addition (bl. west U.S. 75 or bl. N. and bl. W. 27th & Topeka Blvd.) Col. glass, china, dec. items. Dealers welcome; mail orders a specialty. my64

KENTUCKY

FLORENCE. Stringtown on the Pike, (Boone Co.) Rtes. 25 & 42, 9 mi. south of Cinti., Ohio. Authentic antiques. f74

HENDERSON. 106 Clay St., Mrs. Morton. Rare collection of Southern antiques, bric-a-brac, furniture, dolls, glass. f74

LEXINGTON. Kincaid Shop, Jennie K. Smith, 1217 N. Limestone, Highway 27 and 68. Furniture, lamps, glass and china. Open daily & Sun. ap74

LEXINGTON. Wilkerson, Roberta. 611 Central, one block off of E. Main St. China, glass, bisque, lamps, furn. Open Sundays. Inquiries ans. s64

LOUISVILLE. Tremont Shop, 400 South 6th St. Antique glass, china, vases, silver, furn. You can buy with confidence here. n64

RUSSELLVILLE. Flowers Antique Shop, 321 West 7th. Early American furniture, glass, china, lamps, silver & many decorative items. Inquiries answered. mh74

SHIVELY. The White Cottage. Dixie Highway at Rockford Lane, 2 miles S. of Louisville, Ky. Federal highways 60 & 31-W. Open Tues., Thurs., & Sund. from 12 to 5:30 or by app. P. O. Box 12. Res. phone: Shawnee 2695. f74

VERSAILLES. The Cottage. Mrs. J. J. Sellers, 137 Frankfort Ave., Highway 60. Authentic antiques. o64

LOUISIANA

BATON ROUGE. "Many Mansions," R. R. 1, Miss. River Bridge Hgw., By-pass 190, 65, 61. Antiques. au74

HOMER. Lillian's Antique Shop. Box 30. Phone 192. Most beautiful collection in North Louisiana. Write wants. o64

TALLULAH. Cameo Hobby Shop, 605 Bayou St. General line antiques. Requests ans'd and appreciated. s64

MAINE

BANGOR. Andersen's Antiques, 714 Main St. General line. Restoring, decorating, glass-painting, stenciling. je64

BATH. Morse Mansion, 72 Bath St. One of the largest choice collections in the vicinity. Tel. 567. Clarence N Flood. au64

GORHAM. Cleaves, Mrs. Lincoln, 9 mi from Portland, Route 25. Antiques, pine, maple, glass. au64

PORTLAND, 5. The Glass Room, 63 Capisic St. Antiques, Staffordshire, china, glass. Open June 1st to Nov. 1st. Tel. 3-2764. Col. P. B. McCord, President, Maine Antique Dealers Ass'n. mh74

ROCKLAND. Rubenstein's Antiques. Fine furniture, pine and maple; hooked rugs. Victorian furniture and china. f74

MARYLAND

BALTIMORE. Curio Corner, 333 North Charles St., Arts and Antiques. Superb collection of Silver and Sheffield. Liberal discounts to dealers. my74

CHESTERTOWN. Chester House Antiques. Furniture, china, glass. Rt. 213 Eastern Shore. mh74

FREDERICK. Dronenburg, James M., 200 W. Patrick St. On routes 40 and 240. Near the home of Barbara Fritchie. mh74

FUNKSTOWN. Stockade Antique Exchange. 2 mi. S. of Hagerstown on U. S. 40. For app't call Hagerstown 3174m. P. O. Funkstown. Open Sundays, Est. 1922. Specializing in old colored glass; furn. refinished; also have furn. in the rough. n64

MANCHESTER. Dudley & Ernest, in the "Pennsylvania Dutch" country. Coins, books, and antiques. Wants solicited. No lists. o64

MASSACHUSETTS

BELMONT. (Boston Suburb). The Brown Jug, 252 Trapelo Rd. (Winter Branch of Sandwich shop). Authentic antique glass, rare Sandwich glass. je64

BOSTON. Connoisseurs Gift Shop, Inc., 208 Newbury St. Ken. 5275. Antique china, glass, silver, jewelry & imported gifts. mh74

BOSTON. Whichelow, Mrs. Mary E., 179 Newbury St. Dolls paperweights, cup plates, glass & china—also bought. je64

BRAINTREE HIGHLANDS. Butler, Mabel Ellen, 102 Standish Ave. The usual and unusual in antiques; tin primitives my specialty. n64

BROCKTON. Doane, Ethel, 1096 N. Main. Desirable pieces in furniture, colored glass, etc. Reasonable prices, courteous treatment. Hope to see you. s64

BROOKLINE. Kooperman's Art Gallery, 1016 Beacon St. Visitors welcome. Old antique gold and gold filled jewelry, silver, articles for homes. China, bric-a-brac. mh74

BUZZARDS BAY. Bennett's Twin Gateway, also Bennett's Colonial Shop, Sagamore, Mass. Both shops Route 6. Extensive general lines furniture, glass, china, pewter, whaling items, etc. o64

COHASSET. John and Phyllis Murdock, 171 S. Main, 15 miles S. E. of Boston on Shore Rd. to Cape, direct train from Boston, South Sta. Gen. line good antiques, priced right. Special attention to visiting dealers. Ph. Cohasset 0659. jly64

DANVERS. Fowler House Antique Shop, C. H. Danforth, 166 High St. Choice glass, china, small antiques. Open every day. o64

LEICESTER. C. J. Hickey, 68 Pleasant St., Route 56, 6 miles from Worcester. General line. Dealers welcome. jly64

MARLBORO. Hobby Harbor. Edith and Natalie Leyden. Boston Post Rd., Rte. 20. Fine antiques furniture, glass, china. ap74

MATTAPOISETT. Mendes Antique Shop. Hazel F. and Joseph C. Mendes, Jr. Marion Road. Unusual glass, china, and furniture. ap74

NEW BEDFORD. Clark's Shop, Mrs. 38 No. Water St., also in Buzzards Bay. Glass, furn. and whaling things. jly64

NORTHAMPTON. Wiggins Old Tavern and Country Store. Antiques to Eat Among, to Live Among, to Buy. mh74

PETERSHAM. French, E. M. C., Jr., South Rd. Antiques, wholesale and retail. Write your wants. n64

SOUTH WEYMOUTH. Austin, Mrs. Fred 143 Pleasant St. Furniture, glass, china. d64

STONEHAM, Red Barn Antiques. Clara E. Larson, 29 North St. Pine furniture, china, glass. my64

WARREN. C. E. Comins: Antique glass, furniture, lamps, china, large stock. au64

WOLLASTON. Lucinda Annis Alexander, 809 Hancock Street. Antiques. Book, "American Glass Paperweights," for sale. ap74

WORCESTER. Burwick, David, 125 Pleasant St. One of the largest choice collections in the vicinity. Tel. 3-4101 or 3-1657 n64

WORCESTER. Old Furniture Shop, The 1030 Main St. Also in Provincetown, Cape Cod. Authentic American antiques. my64

MICHIGAN

ALLEN. Lee's Shop. General line antiques. s64

ANN ARBOR. Graves, Mabelle M., 1430 Granger. Antiques, including glass, dolls and buttons. Write wants. ap74

ANN ARBOR. Waldo Luick, 2122 Dorset Road. Location, one block south of east Hill Street, off Berkshire Road. Phone 21082. Unusual and fine antiques in my home at reasonable prices. f74p

ANN ARBOR. Wickliffe's Antique Shop, 305 Beakes St., on U. S. 12 at North Fifth Ave., 2 blocks off U. S. 23. Phone 4524. Specializing in pattern glass. o64

BATTLE CREEK. Ness, Mr. and Mrs. Andrew, 201 West Michigan. General line antiques. je64

BUCKLEY. On M-37 S. of Traverse City. C. C. Campbell. Open all year except Thurs. afternoons, Sun. & holidays. ap74

DETROIT. House of Antiques, 28 Chandler at Woodward, near Grand Blvd. & Fisher Bldg., easy to find; private parking. Authentic Americana & plenty of it. Reasonable prices. jly64

EDWARDSBURG. Heinrich, Madelyn, 401 N. Shore Dr., Eagle Lake. Gen. line of antiques. au64

E. LANSING. Bellows, Mrs. S. E., The Old Brick House on the road to the Capitol. Want old mech. banks, furn., pat. glass, lustre. je64

GRAND RAPIDS. Radcliffe Storage Co., 135 Division Ave., So. Choice stock of Dresden, lustre, Florentine frames, silver and furn. Stop and see us. Elizabeth Radcliffe, manager. ja74

GRAND RAPIDS. Shop of Dreams. Lamberts, Eva, 222 E. Fulton. Pat. and col. glass. Large stock fine antiques Always open. s64

LOWELL. Leona Borgerson, 219 North Washington St. Lamps, fine china, colored glass. Reasonable prices. jly64

MT. CLEMENS. Elizabeth Cohoon, 232 N. Gratiot. Meissen, Dresden, Bisque figurines. Vienna china steins, col. glass and pattern glass. jly64

NILES. Dorothy Manning Payne, 1526 Oak M-60 East. Glass & china, choice bric-a-brac. Shop not open during school hours. s64

PARMA. Hunn's Antiques, on U. S. 12 (brick bungalow). Antiques bought and sold. d64

PAW PAW. McHenry Antique and Gift Shop, 4 mi. E. of Paw Paw and 12 mi. W. of Kalamazoo on U. S. 12. Address: R. R. 1, Mattewan, Mich. Antique glass, col. pat., blown & Bristol, china, furn., bric-a-brac. Gifts. n64

SAGINAW. Margaret E. Kimball, 425 North Warren Avenue. General line of choice antiques. s64

SAGINAW. Lura Forbes Tompkins Antiques, 24 Jarvis Yawkey Court. Rare by-gones. mh74

ST. CLAIR. Elsie I. Cope, U. S. M29. Interesting items for all collectors. Write wants. Da. 9 to 5; Sun. 12 to 7; Eve. by appt. f74

MINNESOTA

GLENCOE. Catherine Merrill, pat. and col. glass, Milk, china, lamps, dolls, buttons, dec. items, clocks, brass, copper, primitives. ap74

HASTINGS. Five Oaks, Mrs. Margaret C. Schoen. Antique lamps of all kinds. Many pairs. All cleaned, replated and wired. Largest stock in Minn. Castors and pattern glass. au64

KASSON. Midway Antiques, 16 mi. W. of Rochester on U. S. 14 Bus connections. Largest stock of antique, colored and pat. glass, dolls, buttons and decorative items in Southern Minnesota. my64

MINNEAPOLIS. Jenkins' Antiques, No. 4, East 26th St. Furniture, china, buttons, glass, decoratives. Dealers welcome. o64

MINNEAPOLIS. Kerr, Anna B., 1720 Hennepin Ave. General line of antiques. my64

MINNEAPOLIS (8). Lyndale Antique Shop, 3403 Lyndale Ave., So. Glass, china, brass buttons, etc. n64

MINNEAPOLIS. The Pierce Co. Plate-Platter-Cup & Saucer holders. 50 styles. Retail & wholesale to dealers. Send for price list.—911 Marquette Ave. jly64 n64

MINNEAPOLIS. Antique Corner at the Trading Post, 911-913 Marquette Ave. (Downtown). We buy-sell-trade Antiques, China, Glass, silver, brass, Lamps etc. Plate-Platter-Cup & Saucer Holders (50 numbers). je64

MINNEAPOLIS 3. The Old Button Shop. 1407½ Hennepin Ave. Brass, copper, glass, china, etc. o64

ROCHESTER. Alley Antique Shop, 322 15th Ave., S. W. (2 blocks west of St. Mary's Hospital), Dresden, Sevres porcelains, bisque, old glass & buttons. Many unusual decorative items. o64

ROCHESTER. Peggy Campbell Antique Shop, 604 2nd St. S. W. (4 blks. west of clinic). Choice Dresden, porcelains, old glass, dolls, buttons. Reasonable prices. s64

ROCHESTER. Early American Glass Shop, 310 7th Ave., S.W. Pat. glass, choice colored pieces, vases, china, buttons, etc. s64

ST. PAUL. The Antique Shop, 250 West 7th Street. Large stock early American glassware, furn., china, prints, etc. au64

ST. PAUL. Tibbling China Studio, 1088 Grand Ave. Zone 5. China & Antiques. French Haviland china our specialty. Largest stock in Northwest. Bought and sold. au64

MISSISSIPPI

BAY ST. LOUIS, Kenney's Antiques (Hi. 90, ½ block from bridge) Mississippi's finest. Gifts, pecans, famous French Pralines. d64

BEAUVOIR COMMUNITY (Gulfcoast) Highway 90; 6 miles east of Gulfport. R 2, box 115 Biloxi. Books, manuscripts, prints, occasionally antiques, etc. N64

COLUMBUS. Mrs. Fants Antique Shop, 1209 North Second Ave. Antiques of merit and distinction, furniture, china, lamps, and general line. au64

HOLLY SPRINGS. Mrs. Peel's Antique Shop. "The Moss Rose" South Center St. General line, reasonably priced. ap74

JACKSON. Mrs. Quin's Antique Shop, 3232 North State St. Mississippi's largest. je64

MISSOURI

ARNOLD. Old House, "At Sign of Horse and Sleigh," Route 1. Early American and Victorian antiques. my64

CAMDENTON. Kipps Antique's, 1 block south of square and highway 54 on highway 5. mh74

CHILLICOTHE. Plawmans. Elegant furniture fine old glass. Most everything to delight the heart of connoisseurs of antiques. s64

INDEPENDENCE. Mrs. Frances Church, 809 W. Van Horn Rd., one block west of summer White House. Glass, china, many rarities. s64

INDEPENDENCE. Rockeys' Antiques, 803 E. College. Pat. and colored glass, rarieties; dolls; general line. au64

INDEPENDENCE. Yesteryear Antique Shop. Glass, china, lamps and many unusuals. 500 N. Union. aug64

KANSAS CITY. The China Fair Antiques, 1110-12 E. 15th. Old walnut, glass and china, Oriental rugs, furn., etc. au64

KANSAS CITY. Lockard's Antiques, 130 West 11th. Well selected stock of period and pine furniture, fine china, early blown and lacy glass and paperweights. s64

KANSAS CITY. The Sidney Moores, 3421 Main St. Pennsylvania Dutch & Period furn. Historical & early china. Varied accessories. n64

KANSAS CITY. Reeder's Barn, 522 S. Cedar. American, English and Oriental antiques. Wholesale and retail. jly64

KANSAS CITY. Shikles, Mary Ann, 3023 Main St. Antiques. Selling out, moving. Lots china, bric-a-brac, glass, furn., pictures, Oriental rugs. Dealers invited. au64

KANSAS CITY. Treasure Chest, The, 3710 Broadway. The most unusual in antiques, decorative accessories, and ornate jewelry. Dealers invited. au64

KANSAS CITY. Victory Antique Shop, 1414 Main St. Furniture, china, decorative items. f74

KANSAS CITY. White House Shop, 40 Highway and Hardy. Furn., lamps, glass, unusual dec. items. Open evenings. je64

MEXICO. Antique Inn, High 54 East. Glass, china, furn., etc., in fact everything old or historical. Write wants.

MOBERLY. Leona Norton, Rte. 4, leave Highway 63 at "Sho Boat" go 2 miles east, ½ mile south. Glass, china lamps, dressed dolls. my64

RICHMOND HEIGHTS, (St. Louis Co.) "At the Sign of the Bluejay," 1050 Terrace Dr. Antiques, bric-a-brac, clocks, lamps, miscellaneous items. My home a pleasant place to visit. my64

SPRINGFIELD. Stella Shreve, Home Shop, 1943 N. Douglas, 3 blks. S. #66 By-pass, ½ blk. S. #13 Hwy. Northwest part city. Satin glass, Bisque & fine porcelains. o64

ST. JOSEPH. Burton, Marion, 1302 Ashland Ave. A selected stock of antiques and a cordial invitation to visit our shop. n64

ST. CLAIR. General line of antiques. Write your wants. 40 miles west St. Louis, Highway 66. R. E. and Myra Beasley. o64

ST. LOUIS. 20 years here in antiques. Wholesale and retail. Bill's Antiques Shop, 622 N. Kings Hg. my64

ST. LOUIS 8. Bennett Antiques, 4207 Olive St. Glass, china, buttons, hobbies. Write wants. Dealers welcome. s64

ST. LOUIS. Kelly's Antique Center at 4314 Olive St. Dealer's headquarters. Open till 10 P. M. je64

ST. LOUIS. Marie Pajchar, 7149 Lanham, Maplewood City Limits Loop. Fine line Bohemian glass, bisque, unusual decorative items. my64

ST. LOUIS, (8). Artist Thelma Webb, 5247 Delmar, repairs, bisque china also antique figurines rebuilt. Handpainting. my64

NEBRASKA

GRAND ISLAND. Red Lamp Antique Shop, Helen & Marie Windolph, 110 N. Pine St. Residence Ph. 1406. Glass, china, etc. ja74

LINCOLN. Lincoln Antique Shop, 1915 N. Cotner Blvd. General line. Write wants. n64

LINCOLN. Myrtle Sunderland, 115 No. 27th St. Glass, china, dolls, books, buttons, etc. n64

LINCOLN. Ware and Clifford, 1819 O St. General line, glass, china, furn. Dealers welcome. f74

OMAHA. "Antique House" Mary Jane Harvey, 6904 Florence Blvd. Always a good selection. Dealers especially welcome. Come anytime. je64

OMAHA. Boulevard Shop, Pearl Reilly, 4416 Florence Blvd., Tel. Kenwood 0389. Antiques bought & sold. Everyone welcome. au64

OMAHA. Cosgrove's Antiques, 3863 Leavenworth, Ja 5254. Glass, china, brass copper, bisque, furn., bought & sold. s64

OMAHA. Hansen's Antiques, 102 S. 33rd St. Glass, china, etc. On highway 6, 30A, City Route 275. o64

OMAHA. Margaret Shotwell, 411 So. 38 St. Collectors' consultant, old world antiques, elegancies, decorations. Phone Harney 3449 for appointment. jly64

OMAHA. Elsie Smith, 602 S. 55th St Telephone Wa. 2092 for appointments Open mornings. Buy and sell general line antiques. my64

NEW HAMPSHIRE

CONTOOCOOK. Park Ave., Antique Shop, Marion S. Dalby. Majolica, Colored glass, china, and other decorative items. o64

DUNBARTON. Old Settler Antique Shop. Route 13 at Pages Corner. General line of select antiques. Primitives. mh74

LACONIA. Antiques at the Gables, 112 Court St. Big variety of early American & Victorian furn. Also glassware, china, lamps, figurines, frames, marble top tables. Mail orders solicited. s64

MILFORD. Reed's White Elephant Shop "Anything from a collar button to an elephant." Where everybody shops. ap74

RYE CENTER. Olde Parsonage Antique Shop. Next to Library. 2 mi. east of U. S. Rte. 1. Extensive stock of Lacy Sandwich, pat. and col. glass, lustre, china, bric-a-brac, auth. N.E. furn. Dealers welcome. s64

WHITEFIELD. The Woodbine Lodge Antique Studio and Gift Shop. 2 miles north on U. S. Route 3. Distinctive items, all types of authentic antiques Write your wants. d54

NEW JERSEY

CRANBURY. Ruth Peniston Field, Brainerd Place, Tel. 679. Furniture, patterned glass, lamps. au64

ENGLEWOOD. Mrs. William G. Hilles, "Surprise Box," 12 Engle St. En. 3-0610. Entire collections bought. Send details, price, etc.. Decorative home furnishings. s64

HOPEWELL. Wilmer Moore, 18 West Broad St., Tel. 89. American furniture, china, bric-a-brac, pattern glass, rare buttons, lamps. au64

LONG BRANCH. Gem Shop, 206 Norwood Ave. Lamps, all types, fine china, glass, marble top tables, washstands etc. No mail orders. Dealers welcome. o64

LONG BRANCH. Gem Shop, 206 Norwood Ave. Lamps, all types, fine china, glass, marble top tables, washstands, etc. Dealers welcome. o64

NEWARK. Clinton Antiques, 555 Clinton Ave., zone 8. Bric-a-brac, china, furn., paintings, silver. Bought & sold. je64

NORTH BERGEN. Guild Arts & Crafts, 226 75 St., Union 3-7495. On the Palisades opposite New York City. General line. au64

PHILLIPSBURG. Zehnder Antique Shop, 499 S. Main St. Lamps, copper, brass, glass, prints, furniture, dealers and collectors welcome. au64

TRENTON. The Stuyvesant Shop, 654 Stuyvesant. Amer. Hist. & Religious Oil Paintings and Old Tavern Signs. Also good Americana. You write, we call. au64

WOODSTOWN. Lippincott, Betty H., Ye Olde Stage Coach, 132 E. Dickinson St. Tel. 18. Auth. antiques. Home Shop. App'ts advised. au64

NEW YORK

ALBANY. Antiques, "Granny's Garret," 214 Washington Avenue. Quaint shop with interesting things. Mary M. Foley. jly64

ALBANY. Edna Heather, 248 Lark St. Decorative items, glass & china. Specializing in lamps. Satisfaction guaranteed. Write wants. au64

BALLSTON SPA. Sherwood, Emma W., 64 East High. Collection beautiful antiques, set of chairs, tables, etc., glass. f74

BEDFORD HILLS. Shady Brook Lane Shoppe, G. Wilcox. Antique glass & china. Visitors & dealers welcome. je64

BROCKPORT. Ruth Wallace, 177 S. Main St., on Route 31, 20 miles west of Rochester. Furniture, lamps, china and glass. Dealers welcome. mh74

BROOKLYN. Ann Axelrod, 176 Seeley St. St. 8-3380. Decorative bric-a-brac, reasonably priced. Dealers invited. By appointment. n64

BUFFALO. Allen Antiques, 34 Allen St Pattern glass, Dresdens and Bisque. furn., silver, steins, rarities and unusuals. Write your wants. my64p

BUFFALO. Sterne, Rita C.—Gabriel Cardell, associate. Choice antique jewelry, styled to type, 361 Delaware Ave., (zone 2). je64

CALEDONIA. H. M. Brown Co., 7-9 East Ave. Antiques: Col. glass, lustre, Haviland, lamps and furn. Wholesale and retail. ja74

CANAAN. Columbia County. Ensworth Antiques. General line of roadside antiques and furniture. ap74

CANANDAIGUA. Bill's Antique Shop. 179 West Ave., P. O. Box 35. Furniture, glass, prints, gen. line. Send for monthly lists. n64

CANANDAIGUA. Floyd & Nora Bill, 111 W. Ave.Furn., glass, china. Dealers lists. Store at 16 Coy St. d64

COBLESKILL. The "Cubbyhole Antique Shop," Hotel Augustan Bldg. General line. Myra Tinkelpaugh. ja74

CORTLAND. 13 Broadway, Dewey Antique Shop. Pat. sand cut glass, spooners, goblets, salts, china, dolls, buttons. au64

DELHI. Elizabeth Farrington, Greenlawn Antiques, 22nd year. Junction routes 10 and 28. 39 Elm St. Day or night. n64

DELMAR. Belknap, Elizabeth C., R.D. 1. Clipp Road. Antiques from private homes, pattern glass, china, silver and lamps. o64

EAST BLOOMFIELD. Murray's Antiques. Route 5-20. Furniture, lamps. A general line. s640

ELMIRA. Busler, W., 753 Cypress (Southside). Tel. 8823. o64

ELMIRA. Fairfax G. Steele, 610 Maple Ave. General line of choice, authentic antiques; specializing in student lamps. mh74

ELMIRA. The Trading Post Antiques, 729 W. 1st St., 1 blk. N., parallel with Church St., Rte. 17 E. via Foster Ave. or Hoffman St. o64

FORT EDWARD. The Iron Gate, a mile w. of Ft. Edward on the Ft. Edward-So. Glens Falls Rd. Large stock of furn., 5000 pcs. of glass, many carpets. au64

FORT EDWARD. Mrs. Monroe Oppenheim, 111 Broadway. General line, no reproductions, dealers' prices. s64

GENEVA. Lucile and Paul Emerson, 533 S. Main St. Antiques, furniture, early glass, china, lamps and objects of decoration. Monthly lists to dealers. On Routes 5 and 20. f74

HUDSON FALLS. Noble's Antiques, Vaughan Road. General line antiques. Dealers welcome. s64

JOHNSTOWN. Shuler & Duross, 230 N. Perry. Antiques. General line lamps, glass, china & decorative items. Victorian & early American furniture. ja74

HAMPTON. (Just outside Poultney, Vt.) Grace Harris Churchill. Choice Dresden, Meissen, Staffordshire, colored glass dec. pieces. Complete stock, d64

LYONS. Charles J Clarke, Jr., Alton Road, Route 14, North. Early American clocks, mirrors and tables. au64

MIDDLEBURGH. Stevens, Mrs. Harry, Cliff St. Old glass, china, vases, milk glass, everything old. General line. s64

MORRIS. Ada Y. Harris, Brookside Antiques, near junction Rtes. 23 & 51, 14 mi. from Oneonta. Variety small antiques. Write. jly64

NEW YORK CITY. Abels, Robert, 860 Lexington Ave., near 65 St. English French furniture, decorations, crystal chandeliers, firearms. Buy, sell. Wholesale, retail. ja74

NEW YORK (21). Dorothy Schoolcraft, 157 East 64th St. A consignment shop, with everything from junk to treasure. d64

NIAGARA FALLS. Elpert, Inc., 1632 Main St. Large stock silver and lamps, also general line. Write wants. au64

PALMYRA. Bertha Blair Mulhern, 437 East Main, Route 31. Antiques, sanely priced. Write wants. o64

ROCHESTER. Schneider, Bob. Furniture, lamps, glass, hardware, etc. 556 West Main, Route 33. Dealers lists and photos. f74p

ROCHESTER. Visit Shechters choice antique shop, 9 Farrington Place. Large stock. Wholesale—retail, no lists. f74

SYRACUSE. Clara & Charles Gehring, 544 Westcott St. (10) (Opp. 1900 block of East Genesee St.). Gen. line of antiques. f74

TRIBES HILL. Hinds, Mildred Streeter. Old glass and decorative items. Mail orders a specialty. Satisfaction guaranteed Send stamp for list. au64

SCHENECTADY. N. F. Ciberti, 2002 State St., at the red neon sign. General antiques. Largest stock of pattern glass, lamps and fine decorative items. ap74

SCHENECTADY. Fuller's Antiques, 1589 Union St. General stock of furniture, glass, china & lamps, decorations. jly64

SCHENECTADY. Francis Platt, 1027 Wendell Ave. Pine & Victorian furniture, glassware, clocks & china. mh74

SCHENECTADY. Nelle C. Matson, 1196 Sumner Ave. China, pattern glass, cut glass, lamps, small tables, many decorative items, contemporary paintings. ja74

SCHENECTADY. The Schenectady Antique Society invites you to inspect the shops of its numerous members in this vicinity. Write or telephone for list of addresses. W. H. Lory, Pres., 2048 State St., Schenectady 7, N. Y., Tel. 6-5836, or Mrs. L. Chesky, Sec., 511 Mohawk Ave., Scotia, N. Y. Tel. 6-6909. mh74

SCHENECTADY. Margaret Wolcott's Antiques Shop, 1805 Union St. Glass, china, prints, hand decorated lamp shades and furniture. d64

SCHENEVUS. Sparrow Hawk Gift and Antique Shop, Eva A. Chase, Main Street, Route 7. General Line Antiques. jly64

WARRENSBURG. Seville's Summitt St off Ridge. Choice glass, china, lamps, etc., carefully selected for collectors & dealers. o64

WESTFIELD. Between Erie & Buffalo. Rt. 20. W. B. Mollard 14 rooms best glass, china, furniture. Everybody welcome. f74

NORTH CAROLINA

ALBEMARLE. The McSwain Antique House, 813 West Main St. General line furniture, china, glass, lamps. Collectors' items. Write wants. f74

SOUTHERN PINES. "Theodota," Old Things, Katherine T. MacDonald, Citizens Bank Arcade. Glass, china, prints, silver and furniture. au64

STATESVILLE. Oakland Heights. Lila Henkel Spilman. Gen. line outstanding antiques; specializing in fine chests & secretaries. n64

TRYON. Brintnall, Mr. and Mrs. Arthur W., "Seven Hearths," a restored plantation house and two log cabins filled with antiques. No reproductions. f74

OHIO

AKRON. Carl Closs Antiques. 1517 Copley Rd. Buy and sell, general line. Dealers welcome. Write wants or call on us. jly64

BAINBRIDGE. The Old House, Louise Sheible. Beautiful things for the home. Collectors' items and furniture. A specialty. You are welcome at any time. my64

BUCKEYE LAKE. The Duttons, 28 mi. east of Columbus, Ohio, 5 miles south of Hebron, Ohio, on U. S. Hy. 40. General line of antiques. mh74

BUCYRUS. Bertha B. Oberlander, Holly-Hock House. selected antiques. 209-211 W. Mansfield St.,one block west of Square on Rt. 30 N. Phone 5699. je64

CAMBRIDGE. The Rollers new location, 16 mi. east of Cambridge, 32 mi. west of Wheeling, W. V., on U. S. Rte. 40. We specialize in general line of authentic antiques, colored & pattern glass, china, guns, furniture & brass. Dealers or collectors always welcome. Mailing address: Quaker City, Ohio, R. D. #3. au64

CINCINNATI. Aronoff Galleries, Inc., 411 Race St. Largest general collection antiques in Ohio. Wholesale & retail. je64

CINCINNATI. Nevil, J. E., 4520 Erie Ave. Early pat. blown and Sandwich glass, flasks, paperweights, cup plates, china, prints, dolls. Americana. ap74

CINCINNATI. Paine, Mae B., 3570 Mooney Ave. (8). Tel. East 9237 or East 9007. Small Antiques. Satisfaction guaranteed. au64

CLEVELAND. Annette Antiques Shop, 12332 Superior Ave. A charming collection of European antiques; trade recognized. Correspondence invited. n64

CLEVELAND. Fordem Antique Shop. 3230 Lorain Ave. American, European, Oriental, unusuals; Jewelry. Open Eve. and Sun. Dealers' prices. n64

COLUMBUS. Cluff's Antiques Shop, 1400 N. High St. Large selection of antique furn., glass and china. au64

COLUMBUS. Anna B. Florence, 4264 Dublin Rd. Near rte. 40 & 33. General line antiques. Appointment please. f74

COLUMBUS, Rte. 40. Hunter's Antiques, 1287 E. Main St. General line of fine antiques. Write wants. No lists. s64

DAYTON. Brown, Helen E. 50 Bond St. Phone: Ad. 8385. Inquiries answered. Stamp please. Dealers invited. ap74

DAYTON. Heirloom Antiques, 62 S. Sperling Ave. Clear and colored glass, china, Bisque, vases, furn., & bric-a-brac. d64

DAYTON. McMurray, C. A., Jr., 32 N. Meadow Drive. Dealer in early American. Want: guns, mechan. banks, paperweights, hist. china & sandwich glass. d64

DAYTON, 9. Strom, Mrs. William T. 217 Rubicon Rd. Antiques bought and sold. from the shop or by mail. s64

DOVER Moore's Antiques, 1503 N. Wooster Ave. Glass, china, lamps, primitives, furn., rough & refin., bric-a-brac, copper, brass, etc. Zoar handicraft a specialty. Letters ans. with promptness & courtesy. On Rt. 21. Write wants or stop at the sign on the poster bed. au64

EUCLID. The Bungalow Antique Shoppe, Mrs. H. W. Nuesmeyer, 19515 Euclid Ave., U. S. Rte. 20., Tel. KEnmore 3981. General line. mh74

FINDLAY. The Lighted Lamp Antique Shop, 1215 Hurd Ave. Old glass, china, furniture, lamps, quilts, buttons. s64

GREENFIELD. Antique Studios, 543 So. Washington St. Specializing in pattern glass and early American furn. Write wants. No lists. Mrs. Neal P. Waddell. f74

GREENVILLE. Eastbrowne Antiques, Mrs. Walter E. Browne; on State Rte. 71. Ph. 818 A. Glass, furn., bric-a-brac, silver, portrait dolls. Gen. line. ap74

JACKSON. Cambrian Hotel Antique Shop. L. M. Spang. n54

LIMA. Macdonald, Mrs. Harry, 554 W. Spring St., 5th house East off Rte. 25. Pat. glass, cupplates, brass, Bisque, lamps, china, and gen. line. s64

MARIETTA. "The Blue Door." Oldest, largest antique shop in the city. No lists.—Beulah McKinney, Manager, 311 Putnam St. ap74

MARION. Patricks' Antiques, 407 S. Main, Hi-way 23. Furn., glass, china, lamps, brass, etc. Dealers don't pass us up. o64

MIDDLETOWN. Thiel Antiques, 2414 Christel Ave. Buy and sell general line. ap74

MILFORD. Tea Pot Hobby Shop, 610 Maple Street, 15 miles fom Cincinnati, O. on Rt. 50. Wholesale & retail, thousands of pieces to select from. Furn., pat. & col. glass, rarities & unusuals. Write your wants. Stamp please. au84

MOUNT VERNON. Dixie Antique Shop, 4 No. Main St. Furn., glass, china, jewelry, silver, brass, copper, decorative items. Large stock. Discount to dealers. Est. 31 years. jly64

MOUNT STERLING. Lightle, Lula, 129 S. London St., Hys. 56 & 3. Clear & col. pat. glass, brasses, prints, china. Distinctive items for collectors. my64

NEW LONDON. Miller Bedford. One of the largest stocks of old guns and accessories in the country. Swap, sell. Buying fine pieces or collections. my54

NORWALK. Vaughn, Jennie Barton, 241 W. Main Street, Route 20. Antiques. Large stock. o64

SANDUSKY. Beare, Mrs. George L. 210 E. Adams St., second house west of Route 6. General line. Write wants. n64

SANDUSKY. Callery, Joseph S. Antiques, books, prints. 921 Hayes Ave. f74

SANDUSKY. Kennedy's Antiques, 318 Tiffin Ave. State Rt. No. 2 & 6. General line of antiques, colored glass a specialty. Discount to dealers. ap74

SANDUSKY. Wilcox, Janet B. "Wee House" Antiques, 2136 Columbus Ave. General line. Specializing in Stenciling. Write wants. n64

SHADYSIDE. Musgat, Mrs. John H., On Rt. 7, 2 miles south of Bellaire. Glass china, furn., general lines. o64

SIDNEY. Cunningham. Lake. 1102 Wapak Rd., U. S. 25. Furn., glass, china lamps. No mail orders. d64

SPRINGFIELD. Copper Kettle Antique, 913 W. Main St. General line of antiques. Furn., glass, china, lamps and guns. se64

TOLEDO. 2044 Calumet Ave., Ella M. Maher, Jordan 1213. Appointment only. China, glass, brass, bric-a-brac, reasonably priced. Dealers welcome. my64

URBANA. Mrs. G. C. Montague, 437 Lincoln Pl. Phone 74. Variety in colored glass, lustre, lamps, etc. Stamp for inquiry. je64

URBANA. Seaver's Antiques, 591 Scioto St. Collectors' items in furn., china, glass, lamps, figurines, vases, etc. f74

WARREN. Corner Antique Shoppe, 415 Scott St. Pattern, cut glass, GWTW lamps, Silver, Milk glass, furn. Open eve. & Sun. Discount to dealers. my64

WELLINGTON. Rail Fence Antiques, 410 East Herrick Ave. (State Route 18). Reasonably priced general line. Dealers and collectors welcome at any time.

WELLINGTON. Mrs. Edwin C. Wise, 122 Maygar St. (first street south of the square). General line at moderate prices. au64p

WELLINGTON. On Routes 18 & 58, 233 Barker Street. Whiton's patterned and colored glass. General line. ja74

WILMINGTON. Craddock's Antiques. Early pattern glass & furniture. Route 68. 1 mile south of Wilmington, Ohio. R. F. D. 5 ja74

XENIA. Fudge, Gertrude. 325 Cincinnati Ave., U. S. Rte. 42. Large stock of choice antiques for collectors & dealers. Make us a visit. o64

OKLAHOMA

MUSKOGEE. Dan L. Jones, Antiques, 440 W. Broadway (Downtown). My specialty is "something different." Wholesale & retail. jly64

TULSA. Mrs. V. B. Dowell, 1525½ E. 15th St., U. S. Highway 64. Antiques general line. Tel. 4-6880. Res. 3-5889. f74

OREGON

EUGENE. The Copper Kettle, 1425 20th Ave., East. Antiques chosen with care, furn., glass, old silver, brass, and copper. All are welcome. f74

PORTLAND 15. The Conklins, 2034 N. E. Couch St. Choice old glass, other authenic antiques bought and sold. Collectors and dealers welcome. au64

PENNSYLVANIA

ANNVILLE. Kegerreis, Ella F., 18 Main St. China and glass a speciality. je64

BERNHARTS. John Schmeck, 114 Girard Ave. 3 mi. N. of Reading, 2 sq. off Rt. 222. Furn., glass, china, dolls. Write wants. my64

BAINBRIDGE, Lancaster Co. Helen Jourdet's Antiques, Rts. 241 and 441. Between Middletown and Marietta. Phone Marietta 3393. General line of antiques from attics of Lancaster Co. my64

COATESVILLE. Edna Hoffman, 532 Elm St. 2 sq. off route 30, opposite P. R. R. freight station. General line. Dealers invited. s64

CORRY. Bugbee's Antiques, R. D. 4, Cutting Road at State Line. General line of antiques, not open Sundays. ap74

DEVON. E. Skilton. General line glass, china & bric-a-brac. Mail order only. No furniture. Attractive list. f74

DILLSBURG. York Co., Logan Homestead, Rte. 74 North of junction with Rte. 15. Dealers and others interested welcome. Closed Sundays. mh74

DILLSBURG. R. E. Wentz on Rte. # 15. Antique furniture and clocks. Finished and in the rough. o64

DUNCANSVILLE. Patton's Antique Shop, William Penn Highway, Route 22. Large glass collection; furniture in rough. Primitives. Dealers invited. je64

EPHRATA. Musselman, Mrs. C., 1 mile East of city. General line. Write your wants. my64

EPHRATA. Spangler's Antique Shop, Route 322, near the "Cloister." Fine Staffordshire and hand woven linens a specialty. s64

ERIE. James Corboy, 2701 West Lake Rd., (3 mi. west of downtown Erie, on Rte. 5), dealers always welcome. Antiques bought and sold. o64

ERIE. Leon Dryfoos, 7 East Seventh St. New shop, just opened with general line, finest in glass, china, prints, toys, flasks. Dealers welcome. s64

FRANKFORD, PHILA. Hart, Josephine M., 5022 Saul St. Choice collections of glass, china and bric-a-brac. Dealers welcome. s64

GETTYSBURG. The Old Lamp Shop, Rte. 116, Fairfield Rd. General line of antiques. o64

HARRISBURG. Betty's Antique Shop, 1406 Derry St. Pattern glass, decorative pieces, china and furniture. Write your wants. f74

JOHNSTOWN. Mrs. F. C. Overdorff, Menoher Blvd. General line of antiques. Retail and wholesale. ap74

JOHNSTOWN. Mrs. W. D. Zipperich, 616 Highland Ave. Early American glass, china, brass, copper & furniture. Write wants. s64

JONESTOWN. Feeman's Antique Shop, Route 2 (U. S. Route # 22). Large stock of furn. and glassware. Send for free lists or pay us a visit. jly64

LANCASTER, The Gall's H. N. and Martha H., 519 Hamilton St. Pattern Glass, china, lamps, furn. & decorative pieces for dealers and collectors. Write your wants. N64

LANCASTER. Unangst, Sarah, 360 N. Queen St. Antiques, furniture, glass, prints, guns, dolls. Gen. line. Write your wants. my64

LANDALE. Weaver, Frank M., Main St. and Valley Forge Road. Genuine early Pennsylvania antiques. Furniture, glass, primitives, etc. au64

LEHIGHTON. Antiques. Madge Farquhar Holstein, Homeplace Farms, Carbon Co., R. D. 1. Phone, Mautzville 32R33. jly64

LITITZ. Pelger, Edward. 8 mi. north of Lancaster. Antiques. Write wants. ap74

MANHEIM. Hart's Antiques, 161 North Charlott St., Lane Co., Rte. 72. All kinds of auth. antiques. No Sun. sales. Visitors welcome. o64

MEADVILLE. "Alfonso Fugagli's Antique Shop," 253 Arch St. General line of antiques. Write wants. my64

MEADVILLE. The Glass Room, 327 N. Main. Specializing in Sandwich, blown and pattern glass. ap74

NEW HOPE. Home Again Antiques, Route 202. Pennsylvania Dutch furniture, primitives, china, glass, etc. f74

NORRISTOWN. Mrs. Anna F. Clark, 46 E. Oak St. Furn., china, glass, lamps. Dealers solicited. au64

PALMYRA. Tshudy, J. M., 932 W. Main St. (U.S. Route 422.) Large stock of furn. and glass. Write your wants. je64

PLEASANT VALLEY. At the Sign of the 13 Lucky Stars. Bill Kane finds and sells at fair prices antique furn., hooked rugs, glass, china, paintings, guns and uniquities. Inquire. jly64

PHILADELPHIA. Burke, Harry. The Odd Shop, 1721 Chestnut St. Antique furn., china, glass, prints, antique jewelry. Collectors' items. o64

PHILADELPHIA. Martha Janes, 1625 Pine St. Large and varied stock of antiques, reasonably priced. Send for lists, or pay us a visit. ap74

PHILADELPHIA. Heller's Antiques, 1118 Pine St. Specializing in glass, china, furn., bric-a-brac, crystal chandeliers. Buy & sell. Dealers write or call. mh74

PHILADELPHIA. Wm. Penn Shop, 5001 Wayne Ave. Marble top, Victorian, Empire furn., china, glass, silver, bric-a-brac. Dealers contact us. Ten. 1995. s64

PHILADELPHIA. Schwarz, 1806 Chestnut St. Antique jewelry, silver, china, glass, dolls. Dealers solicited. my64

PHILADELPHIA. Sussel, Eugene J., 1726 Sansom . Large variety of antique decorative china, glass, bric-a-brac, silver, dolls, brass, crystals, frames, etc. Priced for dealers. Reg. your wants. je64

PHILADELPHIA. Weissman's & Goldberg, 1010 Pine Street. Dealers; exclusive large stock of Victorian. au64

PLYMOUTH MEETING. Near Phila. Vic. furn., Dresden china & antiques hard to find. Dealers only. Walter Eldridge. Tel. Ply. Mtg. 1225. mh74

READING. Bucher, Vara K., 142 South Fifth Street. Authentic antiques, early and Victorian. s64

READING. Reading Typewriter Exchange, 837 Washington St. Early glass, china, lamps & furniture. je64

SAINT THOMAS. Mr. and Mrs. Wayne N. Clugston. Pattern and colored glass, china and furn. Antiques by mail our specialty. Free lists. n64

TIDIOUTE. Irene Phillips, Warren Co. Phone: 4221. China, glass, brass, Bisque, lamps. o64

WASHINGTON. Richardson, 127 E. Chestnut. Early American, Victorian antiques & oddities. Large stock. Open daily. f74

WEST READING. Susan Shane Shop, 625 Penn Ave. Glass, china, lamps and furniture. Write your wants. mh74

YORK. Ettline, Paul L. 352 W. Market St., (U. S. Rte. 30 Lincoln Hiway W). Distinctive pat. glass, furn. & china for dealers and collectors. Also Pa. Dutch and pine furn. Write wants. jly74

YORK. Maravene's Antique Shop and Warehouse, 238 S. Belvidere Av. Grandfather's clocks, lamps, furniture, china, Bisque and glass. We wholesale and retail. ap74

YORK. Mrs. Willis P. Bower, 430 W. Market St., Phone 41168. Antique dec. pieces, china, glass, copper, brass, furn., painted tin, etc. s64

RHODE ISLAND

CRANSTON. Roesch, Mrs. Clara W., 435 Pontiac Ave. General line of choice antiques. Phone Hopkins 0482. f74

PROVIDENCE. Schultz, Miss Dorothy V., 118 Ohio Ave. Antiques in a Home Setting. my64

RUMFORD. Bishop House, 35 Bishop Ave. 3 mi. from Providence. ½ blk. off Rte 1A. Best Rte to Boston. Early Amer. and Vict. furniture, and china. Dealers welcome Phone East 2089W. mh74

SOUTH CAROLINA

COLUMBIA. Sigg's Antique Shop, 927 Gervais St. Large collection of furn., glass, china, silver, prints, paintings. Reasonable prices. We ship anywhere. When in the south, visit us. n64

SOUTH DAKOTA

WATERTOWN. Mrs. Florence C. Berven, Antiques, 5 W. Kemp. Glass, china, dolls, lamps, furniture. je64

TENNESSEE

CLARKSVILLE. Sherman Quin Antique Shop, 1124 Madison St. Furniture, silver, china and glass. o64

COLUMBIA. Watson, Mrs. Lex, 708 No. High St. Antique furniture. Rare old glass. n64

FAYETTEVILLE. Mrs. J. E. Johnson. Good Early Furniture and Silver (no glass.) Routes 64 and 241. s64

MEMPHIS. The Helen Shop, 1808 Union Ave. Large variety old silver, Sheffield plate, sterling, demi-tasse cups and saucers, old coin spoons, old plates. Hundreds of collectors items. o64

SPRINGFIELD. Covington's Hobby Shop, 5th East Ave. China, glass, bisque, lamps. Brass general line of antiques. n64

TEXAS

AMARILLO. Armstrong, Mrs. E. A., 1702 Lincoln St. China, colored glass, bottles, misc. antiques. o64

LUBBOCK. Estell Wendt. General line choice antiques. Reasonably priced. Dealers welcome. 2104 14th. aug64

PORT ARTHUR. Myers, Annie Lee, 1537 7th St. Victorian, English, French furniture and bric-a-brac. s64

SAN ANTONIO. Schulze, Bell and Britz Antique Shop, 2225 Blanco Rd. When visiting the Alamo City, see our large stock of antiques. Wholesale to dealers. au64

TYLER. Mrs. Frank Guild. Lovely china, lamps, colored glass, furniture. No lists. au64p

UTAH

SALT LAKE CITY. Ann C. Noble, 1314 E. 5th South. Old things from brass to lace, silver, china, glass, jewelry, frames, etc. f74

VIRGINIA

BRISTOL. The Eastman Antique House, Lee Hi, #11. An entirely different antique establishment. One of the South's finest. Known throughout U.S.A. my64

CLIFTON FORGE. Goodwin, Mrs. Al, 909 Mc Cormick St. Antiques, pattern glass, etc. s64

ONANCOCK. C. L. Belote, 2 mi. west Rte. 13, (R. F. D. Savageville). Signs on route. Large stock of furn. & glass. prices reasonable. o64

VERMONT

BRANDON, 40 Park St. S. S. Lontos. Collection glass, china, bronzes, pewter, silver, paintings, old prints, etchings. s64

RUTLAND. The Antique Parlors, 33 Temple St. One of the largest antique stocks in the East. Mirror and clock paintings to order. au64

WASHINGTON

SEATTLE. Grandmother's Cupboard 17508 Aurora, Glass, china, Lamps, pictures, furniture, etc. Prices Reasonable. You are always welcome. jly64

SEATTLE. Little Antique Shop, 709 Broadway North. Authentic antiques; glass, china, furniture, silver, copper and brass. s64

SEATTLE. Parks' Antique Shop, 2325 1st Ave. Large collection glass, furn., silver, etc. Prices reasonable. ja74

SEATTLE. Sturtevant's Antique Shop, 9320 Waters Avenue. Large collection glass, furn., curios, etc. Buy, sell. au64

SPOKANE. Bulman Antique Shop, 1104 West First Ave. General line of antiques. mh74

WEST VIRGINIA

HUNTINGTON. Mrs. Fred E. Brammer. Shop in Hotel Prichard Bldg., 149 9th St. Gen. line of choice antiques, reasonably priced. o64

HUNTINGTON. Mrs. R. B. Cummings, 1042 Fifth Ave. General line antiques furniture, glass, china. o64

WESTON. Cain, Mrs. Ruth, 10 Pike St. China, glass and small furniture. o64

WISCONSIN

BELOIT. Reed, Alice K., 1217 Bushnell. Well selected stock of furniture, glass, dolls, prints, ornaments, general line. my64

EAGLE RIVER. The Pioneer Shop, among the whispering pines. Distinctive selection of antiques in the Primitive and Victorian manner. On highway 17, 4 miles S.W. of Eagle River and 18 miles North of Rhinelander. Open May to Nov. s64

ELKHORN. Dunbar's Antique Shop, 7 mi. No. of Elkhorn, off County trunk H. Copper, brass, furn., glass, china, firearms, etc. jly64

JANESVILLE. Hitchcock, Anne: Ye Olde Curiosity Shoppe, 15 Court St. The Pine Door Shop, 17 Court St. Old glass, china, furn., and primitives. d64

LACROSSE. Hauser, Mrs. E. Wynona, 726 Cameron. Rare antiques; Lustre, dolls, figurines, old jewelry. Free museum. (Cecelia Fortney, Mgr.) f74

MADISON, Norman, Mrs. D. L. 3222 Oakridge Ave. General line antiques my64

MILWAUKEE. Mixdorf's Antiques, 5341 Wauwatosa Ave., off High 55 on Countyrunk P. Furn., lamps, glass, china, primitives. Large stock, dealers and collectors invited. Buy and sell.. jly64

MONROE. The Priscilla Antique Shop, 1314 21st St. 2½ blks. E. of High 69 at 21st St. Dealers welcome. Gen. line. n64

WEST SALEM. Old Salem House, ten miles east of LaCrosse. Furn., glass, china, misc. We solicit your wants. Wholesale and retail. o64

WHITEWATER. Green Shutters, Sander Hoyum. General line. Norwegian decorated pieces in tin & wood, and primitives. au64

CANADA

CHIPPAWA, Ontario. Scheu's Antique Shop. Complete line of antiques. Open mornings, evenings, Sundays and by appointment. mh74

HAMILTON, Ont. Ye Old Spinning Wheel Antiques, 80 Balsam Ave., S. (Private Residence). Week ends for June & July and all of July & Aug. on No. 2 Highway at Port Nelson, 30 miles west of Toronto. Choice antiques.—Mrs. H. Johnson, Prop. Write to Hamilton address. o64

SANDBERG'S ANTIQUES

353 S. Niagara St. Tonawanda, N. Y.

Wgt. mantle clock (New Haven), running, gong, and painted glass panel, $15. 4 Figure John Rogers group, "The Fugitives Story," $25. Blue D&B 2 gobiets, ea. $8. 3 4"x4" Flat sauces, ea. $3.50. Paneled spooner, $6. Paneled milk pitcher, $10. 2 10½" plates, ea. $8. 2 7"x7" plates, ea. $4. Viking cov. sugar, cov. butter, and creamer, $13. Good Luck water pitcher, rim chip on bottom (no hurt), $8. Cake stand, $6. Kellog's colored print in frame "The Last Supper," $3.50. 2 Diamond Point wines, ea. $8. Brown Bitters Bottle Drake's Plantation, 1860, ea. $5. 5-Bottle castor set, A-1, $15. Old Doll Furniture, write. 5 Thistle goblets, ea. $2.50. 2 Large colored Currier & Ives companion prints "My Little Playfellow" and "My Pet Bird" in gold frames, few water stains, frames need re-touching, pr. $20. Blue satin glass rose bowl, $8. Eugenie celery, Lee's plate No. 5, $10. Satin glass 6¼" vase, deep blue to white pie crust rim, $9. 12 Limoges T. & V. 8½" plates, scalloped & Roman gold rim, 1½" heaven blue border, beautiful flower centers, small rim chip on one plate, $30 set. Beautiful pair 14" silver plated peacocks, $20. 2 Red Bohemian decanters, etched leaf pattern, not pairs, ea. $20. myc

Lots of China - Write Wants - Stamp Please

MRS. LEON STEINMAN

114 Kensington Street Brooklyn, New York

Blue Hobnail 11½" diam. tray	$16.50
Limoges demi-tasse c/s gold trim, fluted, purple flowers	6.50
2 Peacock feather flat sauces, ea.	2.00
Milk glass cake plate footed, 11" diam., open swirl border	6.50
Blue crackle glass hat	3.75
Mettlach stein castle imprint, Serial No. 2140, ½L	16.50
Green blown bottle in shape of Nun	7.50
2 Chelsea 7" plates, purple lustre raised grapes, ea.	3.50
Amethyst Ivt. milk pitcher, turned back mouth, reeded amethyst handle, bulb. shape	20.00
Pink satin glass rose bowl	7.00
Moon & Star open sugar	6.00
Moss Rose cov. veg. dish, green bands	8.50
Moss Rose tea c/s green bands, green crossed swords mark	6.75

myc

Send Wants Express Collect

ANTIQUES WANTED

ANTIQUES: SHIP models of all descriptions, especially those carved in ivory or bone.—Richard M. Cantor, 51 Chambers St., New York 7, N. Y. d122511

WANTED: STEREOSCOPE views of building of Hoosac Tunnel.—William B. Browne, Adams, Mass. my3441

CATALOGUES: ILLUSTRATED trade catalogues of jewelry and silverware (hollow and flat) up to 1900.—Wm. J. Siebert, R. F. D. #3, Plymouth, Mich. ja126501

DRUGGIST'S show globes or window display bottles also mortars and pestles. —Helfand & Katz, Broad and Chelten Ave., Philadelphia 26, Pa. ap12069

PERFORATED 2 wheel 1⅝" dia. cast iron socket casters.—Kirk Perkins, Bonaparte, Iowa. my187

RAYO LAMPS with or without shade holders. Must be perfect. No dents or dinges of any kind, no shades wanted.—Dean Barr, R. 7, Bellevue, Pa. je3003

WANTED: Mechanical & Still Banks. Lee's—92 North Batavia, Batavia Ill. ap12216

WANTED: County Atlases, County Histories, Maps, Local Histories. All states. All regions. Western books, pamphlets about Land Sales, Early Travel, Indians, Mormons. Hobbies Magazines, all issues. For sale: Books, Hobbies Magazines.—Paul H. Ritchey Box, 20 Fullerton, Calif. je3294

WANTED: LIGHT blue hanging lamp bowl. For sale: Picture of Benjamin Harrison when he ran for president, (in iron horse shoe), 4¼"x4¼"; eagle on top. —Fred Hoffman, Wabash, Indiana. my3063

WHALING ITEMS: Harpoons, lances and implements, books, logs, pictures, anything pertaining to whales.—Dr. E. Lee Dorsett, 227 South Maple Ave., Webster Groves 19, Missouri. au6063

COLLECTOR-DEALER: Toothpick holders, buys or sells, 1 or 100.—Marie Knox Wendt, Fredericksburg, Iowa. my3081

WANTED: FRENCH furniture and ornaments, especially First Empire and Directoire. Write full description, price including shipping and crating.—Gray's 811 Fulton St., Brooklyn, New York. au6006

WANTED: OLD Christmas tree ornaments and toys. Write full description, price including shipping.—Gray's, 811 Fulton St., Brooklyn, New York. au6084

FOUNTAIN Ornament, boy and girl standing under umbrella. State size, price and condition flirst letter. — A. Zenorini, 326 Winthrop Rd., West Englewood, N J. jly3003

WANTED: EARLY Peep Show, accommodating regulation Peep Show pictures, 12x15", pictures included.—Hotel Northampton & Wiggin, Old Tavern, Northampton, Mass. my1621

WANTED: MINIATURE portraits on ivory, enamel. Describe fully, state price. —Edwin Buxbaum, Box 327, Swarthmore, Pennsylvania. my3291

WANTED: OLD HORSE head hitching post; Deitz street lamp; early tin chandelier.—George R. Latham, Mineola, N. Y jly6234

FRAMES WANTED: Pair solid walnut, picture opening 10x14", single same size, also pair open edge brass frames, picture opening full 5x7". Walnut chest of drawers. Reasonably priced.—Box 224, McPherson, Kans. my1681

CASH FOR; large lots of G.W.W. lamps, fine china, Bisque, bric-a-brac, Victorian furniture, etc. Will Cum-see up to 350 miles.—Bob Schurman, Box 455, Collinsville, Ill. mh124431

MUSICAL TOYS. Mechanical singing birds, music boxes. Description, price.—C. A. Ramsey, Marengo, Ohio. s6633

WANTED: Arrowback settee, any size; Arrowback armchair, and any Arrowback side chairs.—Audrey Bugbee, 2378 Evergreen Rd., Toledo 6, Ohio. jly3042

WANTED LADIES or gents open arm chairs; Melodians; oval marble top tables; hanging lamps; pair lustres; castors; bisque; gold coins.—Write Wm. Puff, 4220 E. Washington St., Indianapolis 1, Indiana. jly122931

METTLACH STEINS with castle imprint. Wood carvings: figures, heads, nut crackers, etc.—Anthony Gohl, Park Ridge, Ill. je3402

SHAVING MUGS Occupational and sports' banks; trains and toys.—Walter J. Henry, Adamsburg, Pa. jly12276

DAGUERREOTYPES wanted: Scenes prominent persons, largest cases. Mascher's stereoscope daguerreotypes. — Mackay, 2083 16th Avenue, San Francisco, Calif. au12674

FRAMES WANTED: Several hundred deep type rectangular walnut frames in fair to good rough condition with gold liners, all sizes. Please describe and quote prices FOB shipping point.—Lightfoot's Antiques, 2 Maiden Lane, Raleigh, N. C. je3234

WANTED: OLD SPOON MOLDS, old pewter plates.—A. Edwards, 1017 Wilshire Blvd., Santa Monica, Calif. au12027

WANTED FOR RESALE: Lamps, especially G.W.T.W. type, lustres, Haviland dinner set, demi-tasse, marble top end tables, bisque figures, music boxes. —E. B. Pate, Jr., P. O. Box 521, Houston, Texas. au3234

WATCHES: ALL makes, for my personal collection.—Ira Nelson, 260 Tremont St., Boston, Mass. ja12675

WANTED POWDER Flasks.—C. J. Roach, 3840 Washington Blvd., Indianapolis, Indiana. jly12895

WANTED: ALL KINDS antique furniture. Black walnut, mahogany, Dutch stuff, early American. Want: Antique colored glass, solid silver. Write condition. Price wanted, measurements first letter.—Prebles Antique Shop, 2036 North Main, Santa Ana, Calif. my128022

BATTERSEA ENAMEL Boxes, other enamels.—Ira Nelson, 260 Tremont St., Boston, Mass. ja12405

WANTED: ANTIQUE clocks and watches, American and for., unusual types pref., any cond. Send full description.—Joe Henderson, 143 Court, Hamilton, Ohio. je6835

WANTED: Old hooked rugs, may need repairing, preferably photos to show design. Will return promptly. Describe size, condition, material.—Julian Drawdy, Bedford Hills, N. Y. my1051

GOLD COINS, American and Foreign for my personal collection.—Ira Nelson, 260 Tremont St., Boston 16, Mass. ja12027

OLD SHOES, boots, sandals, footwear, all nations. Give age, history, photo or sketch. Describe fully. — B. Cooke, 33 Lakewood Drive, Glencoe, Ill. n126501

CANES. Must be unusual in design, material or history. Send photo or sketch. Describe fully.—B. W. Cooke, 37 Lakewood Drive, Glencoe, Ill. n124061

MEISSEN FIGURES.—Grace Young, Bellevue, Iowa. au12882

BANKS: RARE mechanical banks wanted. Price or will offer.—J. E. Nevil, 4520 Erie Ave., Cincinnati, Ohio. ap12618

GENEROUS REWARD for information helping me to locate and purchase Antique Firearms collections. Prompt, honorable dealing. — James Serven, Santa Ana, Calif. je128001

WANTED: PRICES on Belter furniture, Boule, gold and Vernis Martin curio cabinets. Send photo if possible. Must be priced for resale.—The Rock House, 921 Main Ave., San Antonio 8, Tex. je3063

WANTED: TOY STEAM, Hot Air and Model Engines. Mechanical Oddity Clocks. —Harold Davis, Box 8, Fostoria, Ohio. mh12468

HISTORICAL CHINA: Fine Lustre French and Battersea enamels, decorative items.—J. E. Nevil, 4520 Erie Ave., Cincinnati, Ohio. ap12468

WANTED: GOLD LEAF and walnut frames in good condition. Pretty lamps. Give full description & price.—Perry Antique Shop, Colerain, N. C. je3042

EARLY LIGHTING: Tin chandeliers, any unusual candle, grease or rush lighting devices.—J. E. Nevil, 4520 Erie Ave., Cincinnati, Ohio. ap12046

WANTED SEWING clamps—sewing birds, sewing butterflies, sewing dogs. Write description and price or send on approval. — Herman R. Sweet, Dept. Biology, Tufts College, Medford, Mass. je6846

ANTIQUE COPPER coal scuttle. Give price & description.—Hazel Cope, Lewisburg, Ohio. R. R. 1. je3291

DEMI-TASSE cups & saucers: English Rockingham, Derby, Pinxton, Worcester, old Spode, Wedgwood, Empire Shape, Portrait decorated Satsuma, Russian, gold-lined, Chinese, Scandianavian, Dutch, applied flower decorated, covered. Also fine old colorful soup tureen. Must be proof. Private collector.—Mrs. A. O. Binswanger, 2014 N. W. Glisan, Portland 9, Ore. my1003

WANTED: ORNATE wicker furniture. Send photographs and prices.—The Patio Workshop, Box 345, Beverly Hills, Calif. jly3291

ANTIQUE TOYS WANTED: All types, toy soldiers, rattles, drums, steam engines, trains, mechanical banks, magic lanterns, outdoor toys. Write details.—R. Malcolm and Associates, P.O. Box 304, Evansville 4, Ind. jly3273

WANTED: A few more grandmother's night caps for the museum collection.—O. C. Lightner, c/o HOBBIES. myx

WANTED TO BUY: Student lamps & shades; GWTW lamps and globes; 6 leg tables; Currier and Ives prints.—Marilla Harness & Antique Shop, Marilla, N. Y. o128001

STUDENT LAMPS wanted, including Harvard type. Also old colored shades. Fairy & miniature oil lamps with matching shades. Unusual satin glass. Describe fully.—H. G. Schmitt, RFD No. 3, Hamburg, N. Y. je3423

WANTED FOR SALE: Hand-painted items. Meissen, Capo di Monte, fine chinas, Haviland, Ironstone, milk glass, satin glass, pattern glass. Coffee, demi-tasse, mustache c and s, clocks, Daguerreotype cases. Musical art objects or toys. Silver, cranberry. Large tureens and ladles. Statuettes. Lamps.—Madge Owens, 2122 First St., Bakersfield, Calif. my1292

OLD PAPERDOLLS wanted. Old dolls and fashion magazines. — Douse, 501 Underwood St., N. W., Washington, D. C. je3002

LARGE OLD carriage or hearse lamps wanted. Give description.—Edmond's Antiques, 2909 Main, Kansas City, Mo. my1001

COLLECTORS & DEALERS. Can locate anything you want. Reasonable. Let me know your wants and how much will pay. —M. V. Miller, 410 Madison Ave., Albany, N. Y. my1471

WANT: ORIENTAL temple deities and idols of bronze. Prefer God of Reproduction blessing Virgin or many armed or grotesque pieces. Also want carvings of ivory wood or stone for resale. Describe fully.—Parker, 404 O'Farrell Street, San Francisco. je3464

Wanted: For my collection. Unusual Sewing Birds, also Frog, Squirrel, Peacock Rooster, Dolphins, any sewing clamps and Braiders. Mr. Nathan T. Bijur Long Branch, New Jersey je3054

KATE GREENAWAY buttons, one or many. Old store stock especially desired. Write or send. Immediate reply. Write about other Greenaway items. Mail only. —Jennette Pratt, 1228 E. 57th, Chicago 37, Ill. my1051

MISC. ANTIQUES FOR SALE

STEIN 2½" tall, Wagnerian scene, figures in relief, oak leaf & acorn decorations German—Alice Blackstock. 4051 56th, S.W., Seattle 6, Wash. my1021

FOR SALE: Beautiful, snow-white, knit bed-spread, old, hand spun thread, raised leaf design, made in squares. Size 79x91". Perfect, $95. Black silk shawl from Spain. Deep fringe, roses with green leaves embroidered, fine, $45. Blue and ecru hand woven coverlet, Whig pattern. Very old, good condition, $35, large, 81x92". Transportation extra.—Mrs. R. E. Winstead, 74 Highlands, Tuscaloosa, Ala. my1243

WINDSOR CHAIR, best turnings, a perfect type, all original. Pine tall clock. Maple dropleaf table. Blanket chest. Curly maple tall chest, circa 1760, original, reasonable. Rope leg, drop leaf, cherry sewing table.—Ruth Baker, Jamestown, Rhode Island. my1012

LAMPS, OVER 200, collected by one individual over 35 years. Many pairs. Stamp appreciated.—Suzanne Sattels, 321 W. Providence Road, Aldan, Del. Co., Pa. my1831

4 MARY GREGORY water sets. 27" Geber Hubach doll, fully dressed, $35. Large yellow Satin glass rose bowl, $10. Pair New England brass candle holders, 10", with Sandwich drips, $25. Cuckoo clock, $50 in order. Rosewood, carved, gentleman's chair, $165. Walnut, carved, gentleman's chair, $135. Set of 6 Penna. Dutch stenciled chairs, $150. Pumpkin pine Welch dresser, refinished, $135. Red Riding Hood plaster piece, $5. Orchid china clock, in order $35. Pair of gorgeous yellow lamps, tulip shaped globes, electrified top & bottom, $125. Amberina H. L. prisms, $75; Cranberry H. L. hobnail, $60; Dec. white globe, H. L., $35. G.W.W. 26" tall Robin's egg, blue, pink poppies, elec., $40. Green, white & pink large red roses, 24", elec., $40. 2 Umbrella lamps, $18 ea. Pleat & Panel bread plate, $8. Mask cov. coffee pot, $10. 4 Piece silver tea set, $25. —Haynes Antique Shop, Coldwater, Mich. my1258

SET 6 FANCY back maple chairs, rough condition, $78 crated. 11" Bristol vase, rose, apple blossoms, $12.50. Stamp for list of glass & china.—Robert L. Thomas, Rte. 1, Batavia, Ia. my1261

CLOCKS: Onyx Mantle, French type movement, fine, running, $35. Another, not running, $28. Refinished O. G. Mahogany, expert repaired, 24.50. Furniture: Maple four poster bed, refinished, $38. Boston Rocker, original stencil, good rough, $22. Old three slat rocker, cleaned splint seat, usable, $12. Chenille: Parlor table covers, roses, 4' square, tasselled, $7.50; 33" square, browns, tasselled, centre damage, $4. Mortar & Pestles: Wood, $4.50; Iron, $5. Bells: Hand school, $4; teacher's desk, $3.50; pull string doorbell, $3.50; Cowbell, $1.75. Wood: Shoulder yoke, $5.50; bootjack, $1.50; dash churn, $6.50; butter molds, pineapple, $2; potted fern, $2; butter bowl and worker, $3.50; Flail, $3.75; charcoal Brazier, $5.50; reel, $5.50; powder horn, $2.25; walnut lap desk, 8x11¼, fine condition, $7.50; deep walnut frames, large, $4; medium, $3.50; small, $3; stereoscope and 25 views, $5.50. Iron: "Naughty Lady" bootjack, $7.50; early firetongs, $8.50; early fireplace shovel, $8.50; teakettle, $4.50; 3 legged kettle, $3.50; 3 legged, long-handled pot, $4.50; pinking irons, $2.75; frog doorstop, $2.50. Cash with order. Express collect. Free crating. Special: Square grand piano made by Hartman for Barretts, Binghamton, beautiful condition, lyre music rack, lyre base, curved legs, carved, 7 octaves, complete with stool and lovely. Needs refinishing and tuning only to be perfect. Our own piano. Only $250 crated.—Mrs. Claude H. Colvin, 86 Hawley St., Binghamton, N. Y. my12331

VICTORIAN SOFA and four sidechairs, single Victorian bed. Early Dutch tavern table. Write your wants.—The Wayside Shop, 167 Purchase St., Rye, N. Y. d126561

WALNUT: CHINA closet, dining set, hatrack, lounge, Chinese wall hanging heavy gold embroidered dragons, 20"x51", $23.85. "Sorrows of Wether" bread box, D&B clear gas shades, pr. $3.25. Dinner set, Haviland. List of antiques for stamp. —Ox Shoe Treasure Shop, Helena, Mont. my1072

GLASS, CHINA, banks, tobacco jars, antiques.—Lee's, Batavia, Ill. sl2084

FOR SALE: Angelica Kauffman plates, pitchers, dolls, bells, mugs, china for collectors.—Zelle Antiques, 724 E. Third St., Tucson, Arizona. my7003

E. S. STEELE Antique Shop, New Holland, Pa. Pattern glass and Majolica an china. Write wants. No lists. je12468

INROS, NETSUKES, Oriental prints & porcelains for the serious collector of museum rarities.—T. M. Pentz, The Lazarette, Pug Lane, New Milford, Conn. my126501

EXCEPTIONALLY fine 37x18" mahogany 7-day weight clock, Empire lines, two doors with mirrors, claw feet, E. W. Adams, Seneca Falls, N. Y. $75. 2 Haviland china dinner sets, pink and white rose decorations and conventional pattern. Price $50 each. 7-Branch candelabra, 10½" high $10. Milk glass pheasant on nest $6.50.—Mary Gertrude Wilson, Antiques Fayetteville, N. Y. my1273

LARGE STOCK early American, Pa. Dutch, Empire, Victorian, and marble top furniture; pattern glass, china, ironstone china; china hanging and parlor lamps; frames, mirrors, clocks; other misc. items. Free lists or photos.—Feeman's Antique Shop, Route 2, Jonestown, Pa. on U. S. Route 22. au124602

E. SKILTON, Devon, Penna. Old glass, china, trivets, picture frames, doll's antique table, 6½" high. Set Elsie books, etc. my1411

HOOKED RUGS, old dolls, by appointment. — The Scrap Bag, Warner, New Hampshire. o6882

CHINESE ANTIQUES: Fine ivory, bronze, porcelain, jade, teakwood, miscellaneous. Photographs.—H. Boyce, 1106 Hoel Pky., Kansas City 2, Kans. jly12897

GENERAL LINE antiques, direct from Long Island homes. Write wants.—Lilian Addis Antique Shop, Stony Brook, New York. jly6234

WHAT ARE YOUR wants.—White Elephant Shop, Jones, Mich. ja12234

SESSIONS SHELF CLOCK, nice walnut case, melodious gong, beautiful brass pendulum with applied leaves, running order, $9; Lamp bases, plain green glass, $1.50; Burnished brass like page 8, Mar., Hobbies, $7.50; Iron foot, burnished brass connections, decorative china grip, lovely frosted font, $7.50; Nice nickle plated coffeepot, teapot, cute quart teakettle, each $3, 3 for $8; Warwick ½ gal. china pitcher, roses, gold, $2.50; Kamm's Paneled Smocking creamer, no dec., $2.25; Kamm's Scroll Medallion M.G. sugar, rim chip on lid, $3; 2 clear etched goblets, knob stem, $1.10 ea.; 2 Millard's Coin and Dewdrop goblets, $2.50 ea.; 5 "Orleans" Bavaria dinner plates, rose dec., $4.50; Matching gravy boat, $3; 4 cups, 6 saucers, Haviland, roses inside and outside cups, $8; Wedgwood 10¼ dinner plates Grosvenor pat., $3; Quadruple silver, footed teapot, sugar, spooner, creamer, finish fair, $18; Fine hand stereoscope, 40 views, $3.30; Old stone inkbottle, $1; Colonial home iron bank, $1.25.—Mrs. Henry Daly, 1030 N. Ault, Moberly, Mo. my1429

DOUGHTRAYS, good rough condition; crated, $16.50; Milk glass covered dish, cannon, $6. Scroll with flowers (See Plate 140), large water pitcher, $5. Festoon, Lee 166, berry bowl, $3.75. Early painted tin oil (fat) lamp, 7½" high, attached to tray 6"x9", has handle, original painting fair, no dents, $6. Princess Feather (Rochelle) Goblet, Lee No. 24, $4.75 Currier and Ives colored print, the Soldier's Dream of Home, wide margin, good condition except for slight water stain on lower margin, $7. Ruby Thumbprint cups and saucer, $12.50. Amberina tumbler, ribbed, $5 Panelled Cherry, (with Thumprint) creamer, $2.25 King's Crown large berry bowl, double lipped, $3.75. All items perfect.—Mrs. Robert K. Smith, 405 Miffin St., Huntingdon, Penn. my1876

COLLECTOR'S AGENT constantly attending auctions of antique household goods on Pennsylvania Dutch farms. State articles wanted; price willing to pay.—Evelyn Benson, Rohrerstown, Lancaster County, Penna. my3213

PA. DUTCH refinished water bench. High & low back sinks. Unusual arrangment of drawers. Stamp please.—Norah Churchman, York Road, Willow Grove, Pa. my3672

GENUINE ORIENTAL antiques. dealers only. Bronzes, Inscriptions, Brocades, Rugs, etc. Send stamp for list. Satisfaction or refund.—D. C. Carter, 144 Mt. Auburn St., Cambridge 38, Mass. jly3423

COLLECTION OF ELEPHANTS for sale. I will sell the elephant collection of Mrs. J. O. Boyles, between five and six thousand, at once, to the highest bidder. —J. O. Boyles, 201 E. Front St., Berwick, Pa. jly3672

PA. DUTCH PINE sink with cupboard; four drawer cottage bureau; original decorations; Small refinished 3 drawer bureau. Stamp please.—Norah Churchman, York Rd., Willow Grove, Pa. my1051

ANTIQUE WALL paper borders, lion compotes, lamps, clocks, etc.—R. V. Gardner, Antique Shop by Park, Clyde, N. Y. je3612

BANKS: Lg. rooster weathervane complete with standard, newly decorated in colors, $50; Pair large carriage lamps, $25; Smaller pair, $15; Speaking dog mechanical bank, $22.50, needs adjusting; Tammany mechanical $12.50; Stills, Negro Mammy, $2.50; Gray donkey, $3.50; Roostter, $3.50; Standing bear, $3; Large lion, $3.50; Bank building, $3.50. Lamps: Ruby Hobnail cylinder globe hanging lamp, complete, cleaned, brass fixtures, $22.50; Frosted shade, same type, $10; Brass banquet lamp, 22" tall, blue flowered shade, $35; Pink shaded Diamond Quilted satin glass, 14" shade for hanging lamp, $15. Dolls: "Alice in Wonderland, Parian, $50; Composition, blown eyes, completely dressed, $25; Pr. Floradora Bisque, needs new wigs, $10; Kate Greenaway head, Parian, $20. Glass furniture and china for sale, closing out antique stock.—Bess V. Yoder, 2907 E. Doug, Wichita, Kans. my1057

ATTENTION DEALERS, Collectors: Turned walnut or cherry knobs for missing or broken ones on antique furniture. Send sample for quotation. Stamp for reply.—L. D. Garner, 46 Walhalla Road, Columbus 2, Ohio. je3213

YESTERDAY'S Charm Shop, 911 E. Market St., York, Penna. Silver Samovar $40; Penna. Dutch pottery round covered vegetable dish, $12.50; 6 brass tablespoons, each $1.50; Blue coin spot fingerbowl $8.50. myp

FOR SALE: Clocks, china, porcelain, lamps, copper, brass, Majolica, and glass. We are new, give us a try.—Grace & Mildred Channing, 31 Hyde Park Boulevard, Niagara Falls, N. Y. je3063

ROUND DEEP FRAME walnut shadow box, beauty $25; Marble top tables $25 up; String sleigh bells $4; Spinning wheel $12; Cherry bedside stand $25; Old Penna. pine stand $10; Colt D. A. revolver pat., 1871, good $40; Perc. rifle $5; Tall lamps $5; Hanging lamp, 14" shade $15; Hanging lamp, 14", flowered shade, prisms $25; Hall lamp, red shade $15; Hall lamp, opal. pink shade $15; Ox Yoke $15; Iron train $5; Iron dinner bell $12; Bear trap $3; Iron inkwell unique $2; Hobby horse $25; Large Haviland tureen $5; 6 Haviland bone dishes $6; Castor bottles $1 each; Candle snuffer $2; Candle mould $2; Button hole cutter $4; 8 flat irons $8; Stereocope doz. views $4; Pr. matched G.W.T.W. lamps, wired pair $70; 6 piece toilet set wash bowl pitcher, etc. $10; Another 4 pc. set $5; Old brown and white chamber dandy $3; Brass andirons $12; Ladder back slipper chair $8.—Twila and Everett Dix, Coudersport, Pa. my1489

PORCELAIN BOX, two compartment coach and four horses on lid, marked Germany, 6½x2½", $10. Easter egg, 8" long, 16 around, flowers and Easter decoration, $4.—Morton, 414 E. Main St., Greenville, Ohio. my1291

HELYN NUGENT SMITH, 42 Third St., New Haven 6, Conn. Make offer for Hall Rack; whitepegs; Brass Hall lamp; 9 Austrian China Plates; 2 cupid gilt clocks, Running; 1 jewel case. 3 pcs. Canton, n/c; Daisy & Button Dish, clear 3 Panel Spooner; Portland Spooner; Schoolroom clock, not running; Dk. blue luster pitcher, gilt worn; Trestletable, no drawer or exchange for; Milk glass. my1483

ANTIQUE GLASSWARE and furniture.—Monroe's Antique Shop, 7 Broadway, Cortland, N. Y. f12885

FRAMED SILHOUETTES. Old subjects, cutter de Mors.—Elizabeth Morse Merrill, Concord, New Hampshire. je3651

MARBLE TOP dresser, 4 chairs, love seat, $150.—W. T. Hodgen, Campbellsville, Kentucky. jly3441

EARLY BLUE Rogers bowl 12¼" top, 5" high $22.50 Blue Wedgwood, England, wine cooler, 8¼" Top, 7½" high $35; Canary, Daisy and Button, V ornament, Pickle Castor $15; also Amber Spoonholder$5.; Salt Shaker $3; Black Liverpool Transfer, 4 cups and saucers, 1 saucer time crack, Lot $20; Barley Compotes, 8½" Dia. 7½" high $5; another 7¼" dia. 5" high $4.50 "Silesia Old Ivory China, cake plate $8.50; chocolate pot $7.50; 2 oval dishes $4.50 each; beautiful Brass Warming Pan $25; Pair blue Royal Doulton plates 10" George and Martha Washington pair $7.50 very early solid end 3 drawer Pine Chest. Turnip feet, refinished crated $48; Lovely color. Pine, walnut, maple furniture.—Ethel Loring, R.F.D. No. 1, Framingham, Mass. my1207

PIER MIRROR, superb pier mirror, gold leaf, finger carved chairs and medallions sofa, walnut frames; Mahogany rose carved sofa, four chairs; Historic hound's head violin ;Georgian silver vinaigrettes; unusual European jewelry. Stamp appreciated.—Little White House, Walpole, New Hampshire. my1442

WILLIAM GOETZ, Moselle, Mo. General line antiques. Home Sundays. jly3021

SILVER Large casserole very lovely $18; Bulbous cream & sugar $7; Salt & pepper shakers, Rogers 1881 $3; darling Blulbous syrup pitcher round tray $8.50; footed flower container two holders on each side girl standing on ball in center $15. 1 yellow custard butter dish $7.50 3 bisque dolls 3¾" $5.50 each—Mrs. Horace L. Achter, 1962 A Ave., N. E., Cedar Rapids, Ia. my1573

GOBLETS: Pleat and Panel$2; Taunton $2; Blockade $2.; open compote Texas $4; glass plate 11½" Esther (Lee. V. G.) 2½" yellow scalloped edge enamel trim $5; five stemmed wines ruby top, basketweave and rose, set $5; Bulbous water pitcher, reeded, clear to deep cranberry, applied handle $7; Pr. Walnut framed pictures 8½ x 10½ Little Girl at Sunrise & Sunset by J. E. Baker, fine condition $8.50 Pr. Old German pipe colored raised flowers on porcelain bowl, 34" long $8.50; Bulbous water pitcher & 6 tumblers, lovely blue, pink enamel trim. $15.50; fish set, 24" platter 8½" plates, sauceboat, Carlsbad Austria high luster china, 10 pieces $32.—Champney, 418 E. 6th. St., Fremont, Nebr. my1036

50 STEREOSCOPE views $2.50—100 $5; pair iron candle holders dragon type $3.75. Large glass tobacco jar Imperial cube cut, on lid $2.50; Brass tobacco container wood lined burnished $2.50. Policemans club $2.50 brass stand, 30" high, onyx top, 8" square, good $15; Clock shelf with drawer 18" refinished $5; 20 cream pitchers china and glass all different $15; six Bavarian pie plates tulip pattern $3.50; large cup and saucer, Father, in gold letters. $5; six Milk glass ice cream containers, $1.50.—Karr Museum, Stanberry, Missouri my1225

9x12' BRAIDED rug never used. Mixed colors. expertly made and all wool.—Mary Baker, Jasper, Mich. my1658

OVAL WALNUT Frames; oblong walnut frames; all kinds of walnut furniture, grape. rose finger carved sofas.—Lafayette Manor, 264 Lefayette Road, Portsmouth, N. H. ap122511

STRAWBERRY Glass pitcher 4½" high tiny base chip $2.25 Thistle celery vase and small bowl, both $3.50. 4 frosted Rosette sauces, $5; set of 6 pink edge rose dec. pie plates, $3.50; Etruscan Maj. creamer pink and green—base chip $2.50 2 old weight clocks, run, small repairs needed on cases both $18; cut glass, hand painted china, furniture.—Mrs. C. V. Pool, 233 N. Marion, Ottumwa, Iowa. my1593

REFINISHED LIGHT Walnut parlor table, wanted. Detailed description. Reasonably priced.—Box 224, Mc Pherson, Kansas. my187

THE BUTTON BOX ANTIQUES Southwick, Mass. To Gun collectors; Rare 2 shot pistol will be sold to person making best offer. before May 31st. This is a Lindsey, and there were only 500 made; Amber Stoddard 10" Pig bottle.$45; Student lamp, cast-brass beautiful Aladdin single: Exquisite pair French urn vases marked, would make lovely lamps; six leg swing, drop leaf table to seat eight; 2windsor bow back arm chairs; 6 Windsor bow back side chairs; Empire 8 drawer refinished chest on chest; Pine blanket chest. refinished $65; fine Oriental rug. $150; Water bench refinished. $65; Mahagony chest refinished. $150; Tester bed, mahongany & maple, canopy top; room size all wool braided rug, new material, small braids; Girandole center piece, step up pure white marble base; Star prisms, a beauty $100; Steinway upright piano, new felts, fine tone, very old piano, made beautifully. $250; Estey organ, 10 pipes, very fine. $150; small organ, also fine, $65; Melodeon $100; Quadruple 6 pc. tea set. footed; Superior set. $175. Sell—Collections of Satin glass. Crating & transportation extra; 25c for colored sketches. Stamps for replies appreciated. my18211

PADDOCK'S Antiques, East Greenbush, New York (Near Albany) Burmese vases, 14½", pr. $75; Astral lamp, bouble back marble base, frosted globe, crystals, electrified, $50. Hanging lamp, Holly shade, $25. Covered compotes, Bleeding Heart, 8", pair. $25. je82361

FOR SALE: Hanks of old flax, $1.25. Finger rolls, old wool, $1.25.—Rosa M. Blodgette, Barton, Vt. f12007

ORIGINAL VICTORIAN carpet, large rose wreaths, deep shades, red, beige, etc., 13x27 feet. Generally fine condition, $500. $1 for 8x10 photo. Returned; refunded.—W. B. Mollard, Westfield, N. Y. my3213

HAVE GOBLETS, table set, all patterns listed in Ruth Webb Lee Book; doll's furniture, banks. Write your wants.—Sarah Unangst, 360 N. Queen St., Lancaster, Pa. s6426

EARLY AMERICAN and Penna. Dutch furn., decorative tinware, iron hat rack. Primitive painting of countryside.—Dora Mae Kane, McKnightstown, Pa. je3042

FOR SALE: 12 Walrus handle nut picks, $3.50; Tin pierced foot warmer, $2.50; Wooden Mortar and Pestle, $2.50; Child's pine hodded cradle, $20; Child's early wood trunk, $3.50; 3 calves yokes, $1; Tin Miners lamp, $1; Royal Bayreuth hair receiver, $2; Woden butter mould, $1; Gold plated, Mother of Pearl opera glasses, $10; 2 piece punch bowl, 6 cups, $5.50; 8 white china butter chips, dainty, $1.50; Red leather hat box, $7; Brass footed jardiniere, $4; Edison phonograph, 44 cylinder records, $7.50; Wooden sugar bucket with lid, large, $3.50; 10" Canova plate, brown, $4; Iron wall match safe, $2; 8 prs. Bennington door knobs, $5; 6 iron trivets, $4.—Minnie G. Mulvanity, 3 Mt. Pleasant St., Nashua, New Hampshire. my1207

FOR SALE: Only one in the world! Ladies pearl handled knife recovered at scene of Old 97 wreck Dansville, Va. September 27, 1903. What am I offered?—L. Kathleen Hall, Box 363, Ashland, Va. my1402

BRASS FRENCH CLOCK, $15; pink china clock, $25; Pr. single student lamps, burnished, wired, $75. — Dorothy Eikelbarner, 2914 D. Ave., N.E., Cedar Rapids, Iowa. my1051

HEPPLEWHITE type, 4 swing leg, drop leaf table, seats 8 $40; mahogany veneer chest $25. Penn. Dutch items. Large tin tray $5. Stamp for dealers list Decorative China, etc.—Weiner, 181 E. 93rd St., New York 28. my1002

ABRASIVES for polishing wood, stone, glass, metal, etc. $1 for kit, big assortment. A million uses in any shop.—Aladdin, 31 Washington, Brighton 46, Mass.

GWTW LAMP, pleasing wrought iron scrolled base with metal font, finished deep rose and rose ball shade w. sprays flowers. Curly maple high post bed, nice turnings, long rails missing. Curly maple Empire bed, head and foot boards with pillow rolled tops, vase feet, very curly. Rare curly maple delicately proportioned wall type wash stand. Small mahogany Empire sideboard, delicate and unusual. Large Empire sideboard with some acanthus carving & claw feet. Hanging lamps with umbrella shades and single row of prisms some colored glass from $35 to $85 ea., advise type you want & price you want to pay & I will describe offerings. Unusually fine banquet lamp, verde green and gold metal.—Bennett's Twin Gateway, Main Cape Cod Highway, Buzzards Bay, Mass. o125126

FAN COLLECTORS: 1. Chinese fan, black lacquer frame. H. P. flower decoration in red, blue, green brown. 18" long. $25; 2. Pierced ivory frame Cerise chiffon pastel embroidery, birds & flowers, fine condition, 8" long. $25; 3. lacy ivory all over lovely h. p. decoration pastel pink, blue, green, gold 6½" long. $25; 4. amber all over composition amethyst encrusted fans pint h. p. flower decoration, 6½" long $15; 5. all white wooden frame chiffon lace fair condition 8½" long $3; 6. all over ivory or celluoid pierced 5" long $5; 7. Beaded bag royal blue and black beaded design on fringe 5x9½" $5; Stamp for reply 8. Two silver mesh bags, 6 and 7" wide $6 ea.—Mrs. R. E. Winstead, 74 Highlands, Tuscaloosa, Ala. my1687

BIRTHDAY CARDS, beautifully fringed, Victorian Easter cards, $1 to $5. Antique pepper and salt silver top, $5.—Emerson, 454 W. Clapier, Germantown, Pa. ap1441

JOHN ROGERS. A collection of 50 groups, by this famous sculptor.—C. K. Johnson, Hurley, N. Y. je3402

FLORENTINE FRAME with porcelain miniature, 9½x7½" overall, takes 4½x3¼" miniature of beautiful girl. Negligible defects, $40. Matching pair woven silk pictures, 6½x13", shimmering gamut of grays from white highlights to dark hair and costumes. Italian Sylvan scenes. Exquisite line and detail, pr. $45. Old and unique German painted etching of "The Last Supper." Border black with gold scrollwork. Robes in many colors. Tablecloth and robes trimmed and decorated with applied spangle-like material in gold and fine color. Very striking. Dim. 19x14". Price $15.—John Shaw, 135 Cumberland Rd., Lowell, Mass. my1006

VICTORIAN SILK quilt, hand embroidery & hand painting, perfect condition.—Box I. C. K., Hobbies. my3281

REPAIRING AND REFINISHING

FIRST AID in refinishing furniture. Instructions for refinishing wal., maple and various woods. Comp. with formula for making your own finish remover. No lye used. Send $1 to—Mary Thomas, Box 394, Burlington, Iowa. jly120861

SKILLED REPAIRING and restoring Antique and Modern porcelain, silver, china, glass, silverplate, pottery, bronze, pewter, marble, tortoise shell, ivory, amber, etc. Specializing dealers and hobbyists.—Gem, 17 West 46 St., New York 19, N. Y. s120861

RESEARCH & REPAIR of Antiques. Research $1. Send photo of antique china piece, description and copy of mark. China repairs. Write for estimate.—Z. Hamilton Carter, 11949 Wilshire Blvd., West Los Angeles 25, Calif. mh126351

PEWTER STEIN covers replaced on steins, same as original ones.—O. J. Boetter, 1419 N. Clark, Chicago, Ill. s6234

CLASSIFED ADVERTISING

6c per word; three months for the price of 2; twelve months for the price of 8. (Except for change in address, no change of copy is permitted on the three and twelve time rate).

BEAUTIFUL DRESDEN lamp, write. 14 Pieces U. S. frosted coin to best offer. Old farm bell, $15. Wag on the wall Grandfather's clock, $2.35. Grain cradle, $5. Ox Yoke, $10. Picture, 10c. Stamp, please.—4163 E. 17th Ave., Denver, Colo. my1882

IRON BEETLE boot jack, $5. Iron pot, 7" high, lid like new, $4. Iron flower basket door stop, 10" high, $2.50. Iron apple peeler, $3. Transportation extra.—Morton, 414 E. Main, Greenville, Ohio.

MUSICAL DECANTER; plays when lifted, vertical ribbed clear glass, bulls-eye collar, frosted recess, height 9", diam. 6", $25; Matching pair oval colored C. & I. prints, The First Step and The First Care, negligible border damage, $12. —John Shaw, 135 Cumberland Rd., Lowell, Mass. my1522

FOR SALE Woven silk portrait of George Washington 30x24" made by Mathevon and Bouvard of Lyons, about 1870.— J. R. Carhart 30 Grant St. Redlands, Calif. jly3213

PAISLEY SHAWL 11'5"x5'4", in Excellent condition. black center. original work, No patching or reweaving, over 200 years old. Will sell to higest bidder within 60 days. Write for lowest acceptable bid.—J. A. Nunn, Scio, Ore. my1012

TIMEPIECES WANTED

EARLY AMERICAN tall clocks, shelf clocks, banjo clocks, unusual clocks wanted.—W. F. Keller, 8 Sage Terrace, Scarsdale, N. Y. mh12069

WANTED WATCHES: Gold watches, any make. Describe and price.—W. C. Williams, 800 Redington, Hanford, Calif. ja12027

WATCHES WANTED: Broken or usable, all kinds, including Ingersolls. Highest prices paid for jewelry, rings, spectacles, cigarette lighters, gold teeth, etc. Cash mailed promptly.—Lowe's, Holland Bldg., St. Louis 1, Mo. apx

TIMEPIECES FOR SALE

COLLECTORS! DEALERS! Do your own clock repairing, refinishing. Complete instructions in "Clock Collector's Handbook," $1.25 postpaid. — Kenneth Karsten, Delanco, N. J. n128001

WANTED AND FOR SALE: Antiques clocks, including Cuckoo.—Thomas Long, Wellington, Kans. my12675

ANTIQUE CLOCKS bought and sold. —Francis B. Platt, 1027 Wendell Ave., Schenectady, N. Y. mh12276

FIVE DIAL Swiss watch, gold hands, gun metal case; collectors piece.—J. H. Fetty, Laurel, Md. je5084

THE VILLAGE FARM ANTIQUE SHOP
Ipswich, Massachusetts

Very rare, beautiful brown & white Setter Dog lying on colorful base, 6½" long, 4" wide, 2" high, attributed to Meissen, circa 1810...$45.00
Charming low sauce-boat, Cross Swords, with blue and white flowers, and insect decoration, 7" long ... 18.00
2 Ruby gold edged tumblers with gold band, ea. 2.00
2 Bohemian type finger bowls, frosted flowers on red lacy background, lovely, ea. ... 2.75
Charming blown amber glass basket with amethyst handle, straight sided and wide flared top, 8" tall ... 12.50
6 Diamond Quilted Vaseline sauces and berry dish, set ... 8.50
Unusual mirror, 14x16", the gilt frame, 4" wide, is inlaid with gay pieces of china ... 12.50
Indian deerskin belt, 36x3", has 60 Civil War buttons sewed on it, all the same pattern 4.50
Fine old wine bottles in light & dark green, found in cellar of early American house; very old ... 1.00
Tiny M.G. lamp, complete, 5½" high ... 7.50
myp

WANTED JEWELRY

WANTED TO BUY: Old gold jewelry, diamonds, watches and gold coins.—Fred Tipton, Charlotte 4, North Carolina jly3072

WATCH CHARMS, gold and silver only.—Merle Westfall, Woodstock, Ohio my12084

WANTED ANTIQUE jewelry, gold teeth, scrap gold, watch cases, heavy gold and silver chains, anything old in gold or silver.—Clyde O'Neal, 817 Austin, Waco, Texas. my3003

ANTIQUE JEWELRY wanted. Highest prices paid for all types. Top market prices on any diamond jewelry. Goods held for your approval. Bank ref. Send by Express collect.—B. Lowe, Holland Bldg., St. Louis 1, Mo. myp

WANTED: FINE antique and modern jewelry, rings, bracelets, brooches, earrings, chain charms, cameos, diamonds, amethyst, garnets, coral, precious and semi-precious stones. Also bronze and ivory statues, Sheffield silver and Sterling silver trays, tea service, candelabras, and flatware. Remember we buy anything made of gold or silver.—The Oak Park Art Galleries, 747 Madison St., Oak Park, Illinois. ja124872

WANTED TO BUY: Authentic antique jewelry of all types in solid gold and gold- filled.—Virginia Rothfeder, (Manhattan Shop), 101 Pratt St., Hartford Conn. ap122511

JEWELRY FOR SALE

12 ARTICLES ANTIQUE Jewelry, brooches, rings, lockets, charms, etc. $3.60 12 Ass'd Hatpins $3. 12 Stickpins $2.75. If you collect anything spec. in antique jewelry, advise and we will help fill your collection.—B. Lowe, Holland Bldg., St. Louis 1, Mo. myp

ANTIQUE JEWELRY: Correspondence solicited; everything in antique jewelry. —Frederick T. Widmer, 31 West Street, Boston, Mass. (Est. 1844) je124721

FOR DEALERS only—$100 assortment of antique jewelry will be promptly sent upon receipt of your check for $25. You may make your own selection amounting to $25.—B. Lowe, Holland Building, St. Louis 1, Mo. myp

CASH FOR ANTIQUE JEWELRY. Rings, Pins, Chains, Earrings, Bracelets, Cameos, Etc. The most liberal buyer in the Middle-West. Send trial package for cash offer. Check same day merchandise received.

If not satisfied with offer, will return goods at our expense. tfc

RUBENSTEIN'S ANTIQUE SHOP
Trade Name Registered

Professional Bld., Room 200 Kansas City, Mo.
Reference: Commerce Trust Co., Dun & Bradstreet

DORIS BRACE
10077 Main Street
ROUTE 5
Clarence — New York

Pr. Staffordshire figures, 14" high, Scotch lad and lassie, nice for lamps, $50; Pr. 7 branch brass candelabra, 11" high, $30; Pr. 9½" pewter candlesticks, $20; Pr. 8" Shell & Tassel compotes, $16; Large H.P. creamer & sugar, fine china dainty pink roses, gold, $10; Same regular size Bavarian, $8; Child's teaset, brown and white medallion with child & dog, teapot, creamer & sugar, bowl, 4 plates, 4 c/s, $15; 5" Cov. creamer, pink ruffle, blue bar on yellow, $4.50; 7½" Lacy edge M.G. compote, 9" diam., flower center, perfect, belltone, $25; Royal Austrian Beehive 6½" stein, Portrait top, Portrait front, entire stein done in exquisite red, turquoise, pale green and much gold, gold handle, shadow picture bottom, collector's prize, $75. We handle wide variety of lamps and furniture.

AUTOGRAPHS

Adams and Jefferson Philosophy

The Parke-Bernet Galleries, Inc. recently had an important auction sale of autographs. Among them were two important letters bearing on conditions facing us today, that are of unusual public interest.

The first was written by John Quincy Adams, the 6th President. It combines the pugnacious principles of Adams with the admission that the United States is not always right. The letter follows:

"The people of this Union, one of whose Representatives I am, have at this moment more than one question of right and wrong pending in issue between them, and the people of that Land, pronounced in the dedication of your book a proud and wicked Nation. These question are obviously verging to the Tribunal of the last resort, the Judgement Seat of the God of Battles, and before we come to that my sense of duty to my own country, no less than that of rigid justice to her adversary, and to that of devotion to the cause of human freedom impel me, not only to weigh in scales as fairly balanced as I can obtain, this general presentment of our mother England as proud and wicked. . . .

"My duty may direct me further to enquire whether our National character of righteousness and humility specially qualify us for the offices of accuser juryman or judge, upon the trial of another Nation for wickedness and pride. . . ."

The second letter was written by Thomas Jefferson, the third President, writer of the Declaration of Independence—the former Secretary of State, and former Ambassador to France. It is also a remarkable letter bearing on conditions confronting us, and reads as follows:

"I had hoped for a moment that, from the other side of the Atlantic, a brighter horison was at length rising to our political view, but it is suddenly clouded again by that total want of morality which seems inherent in the British constitution; and in nothing will it ever be to be trusted while that constitution remains unchanged. Let its history be examined whenever it may, and this stupendous fabric of human wisdom' will be found to have been, at least from the epoch of Walpole, the most corrupted and corrupting mass of rottenness which ever usurped the name of government. She went to war to force France to adopt some constitution which would qualify her to maintain relations of good faith with other nations, on this principle she ought to be put under ban of the world; for where is the nation whose internal peace she has not attempted to destroy by the poison of her own corruption? I turn from this disgusting monument of human depravity to the pleasanter duty of saluting you with esteem and respect."

RICHARD M. LEDERER, 285 Madison Ave., New York 17, N. Y. Wants offerings of checks, promissory notes, drafts, bills of exchange, or orders to pay made by Presidents, prominent old New Yorkers, Naval and Military heroes, signers of the Declaration of Independence, etc. Write for Want List No. 10. Also interested in mechanical banks. jly122952

AUTOGRAPHS for sale, trade for rare coins.—Jeff. 821 East Breckenridge, Louisville, Ky. o6213

OLD PAPERWEIGHTS

BY GRACE JOHNSON

THE nation-wide interest in paperweight button collecting has given added interest to the old glass paperweights, so many of which had found room in large museums or private collections long before button paperweight collecting.

Paperweight construction was an art handed from one glass worker to another.

Old paperweights hold secrets of workmanship difficult to discover. The old glass worker, perhaps by design, mystifies his interviewer. It is only by piecing together and checking, interview by interview, that one arrives at an entire understanding of the workmanship of the various styles of paperweight construction.

The question arises, why study glass paperweights or why collect the old ones: The Metropolitan Museum of New York sees fit to have permanently given room for paperweights made by the Eastern glass factory workmen. The Art Institute of Chicago has a most wonderful collection of old paperweights, collected by Mrs. Potter Palmer, some made in the old country and others made here in the Middle West. Paperweights were a top production of the glassworker's skill. Each old weight was an individual expression, often made for a friend to demonstrate the workman's skill, and hardly ever drifting into a commercial output.

This particular group of old paperweights were all gathered in Ottawa, Ill., and were made by her glass workmen .

Out of the soil of Ottawa, great wealth has arisen through the industry of her people, who have throughout her history, gathered from the four corners of the earth, to exploit her natural resources. Her fertile farm land, her soft coal beds; her different clays for making bricks and tile; her sandstone for building material; her rock for cement making but her greatest wealth, with a worldwide output, is her sand or silica. This sand deposit seems to be limitless. It is clean and easily accessible. Clean sand and intense heat are necessary for the making of good glass. A one ton pot of sand requires a temperture of 2,600 degrees for eight hours, then a cooling of three hours without heat, when it becomes a molten mass of glass ready for the glassworker's pipe, pontil rod or machine.

In Ottawa, during the '80's, there were four glass factories—a window glass house, whose output was common glass for window panes; a flint glass house, which made bottles for the drug trade, varying in size from a tiny vial to a flask holding three gallons. Some bottles blown and some bottles pressed. The Peltier Ottawa factory started production by making handsome notions and whimsies, but by the 90's had developed the largest factory output of opalescent glass in the world. This opalescent glass was made in large sheets of opalescent colors and shipped to many studios for the making of church windows, home leaded glass windows, lamps and domes. Tons of this opalescent glass in various colors were sent to the L. C. Tiffany Studio, New York; this glass formed the basis for the many church windows installed in our churches, and they represent L. C. Tiffany's individual thinking. The Ottawa glass went into the manufacturing of the most famous theatre curtain, in the National Theatre in Mexico City, executed by the Tiffany Studios.

Then the lamp chimney house was transported, with three hundred skilled workmen, from the State of New York. The owner, De La Chapelle, had a very particular patent by which he was able to manufacture an unbreakable lamp chimney. The Ottawa glass workman, because of the clear, colorless nature of his daily work, was always looking for color. One woman I interviewed told me that her brother often begged for the yellow glass buttons she guarded with jealous care lest they disappear and find their way into a paperweight. One elderly workman showed with pride a small box of colored glass canes, imported from the East, from which, from time to time, he had supplied his paperweights with needed colors.

The Home Sweet Home paperweight, I am most proud of, for I located it many years ago at an old boarding house in the glass factory district. The owner did not particularly care for it and sold it to me. I had so deep a desire to know how it was made and could find nothing in the library on the subject, I decided once more to venture from door to door. A certain cottage looked likely for there were huge lumps of glass on each side of the walk and around the flower beds. I knocked. A frowsy head, an odor of newly baked bread, greeted me, informing me that no glass worker had ever lived there, but across the road there was a sister of a man who had helped, as a boy, in the De La Chapelle lamp chimney house. Across the road we traveled and found the brother was then a policeman in Chicago Heights. One Sunday, my husband and I took our "Home Sweet Home" paperweight to the Chicago Heights police station, to inquire where we might locate this ex-glass workman. During the interview, this policeman, ex-glass worker told us he had often seen paperweights made in the De La Chapelle House. That the first step in making the "Home Sweet Home" paperweight was the preparing of a chalk-like disc into which grooves were carved in reverse of the house and the words "Home Sweet Home." These grooves were then filled with opaque white glass which was picked out of the grooves and held in pattern on a wad of clear hot glass, then covered with a thick layer of hot clear glass, twirled and cradled and shaped and polished on a wooden board until cool enough to hold its shape. Should this "pickup" wad be either too hot or too cold, the impression taken from the chalk die would be incomplete or blurred.

When the weight is completed it is cracked off from the blowpipe for cooling. The workman had a number of ways of cooling paperweights—sometimes placed them in a pail of charcoal, which by next morning would have been completely consumed by the heat of the cooling weight. Burying in a pail of sand, was sometimes the method used. If, at the close of day, the batch of glass had been completely used out of the pot, the glory hole was a most desirable spot of annealing. The question of cooling was most important. We find many fine weights with cooling cracks, demonstrating the cooling hazards. The paperweight workman must be highly skilled

in the understanding and timing of his glass medium.

Our Chicago Heights policeman assured us of the truthfulness of the unbreakable lamp chimney, for, as a boy, he had played ice hockey with them on the old Ottawa-Chicago canal.

One of the simplest paperweights is a "pick" of various colored powdered or broken glass and then covered by a gathering of clear glass. The simple "pickup" of colored glass can be varied in a number of ways.

If the glass blower wishes morning glory, he picks up powdered colored glass and with a pick, like an ice pick, opens the center of the "pickup;" then tears into petals by tearing the outer edge of the "pickup" and then quickly covering the morning glory thus made with a gathering of glass, cradling and shaping on a board, he develops a weight with flower and glistening bubble. The pricked and torn places make air bubbles which glisten like quick-silver in the finished weight.

A more intricate weight simply builds pickup upon pickup. The number of pickups in any weight may be seen and counted by looking into the side of the paperweight.

For a very large glistening bubble development, a peg of green willow is inserted in the pick-formed incisions, then covered. The green willow burning forms gas and expands the air bubble. These large bubbles in themselves were great hazards and a collectors finds but few. If the peg was a bit too green or the glass a bit too hot, the weight exploded. This weight was only accomplished by good luck and most complete craftsmanship.

The Millefiori paperweights are like many paperweight buttons, encased under a heavy glass dome. The flower-like forms are made from canes more or less alike in construction. The knowledge of the work that goes into the making of one flower cane analyzes all others.

Cane construction was unknown to me until very recently. I ventured with a long list of questions, as has been my custom for many years, to Mrs. Peltier, asking whether or not her husband had any free time and could be persuaded to explain this flower cane construction which held so much mystery for me. That evening I found the answers.

Before we get into the subject of flower cane construction, I would like to tell something of the Peltiers. As I approached the Peltier house, lighting and gleaming its hospitality out of the high snow drifts, I stood enthralled at the threshold of the old, front double door, paneled with finely designed leaded glass of a thousand colors—the work of the Peltiers of a generation past—a sentinel of the refinement of the home within.

Zeller Peltier lives in the Peltier homestead—brick—French Colonial—high ceilings—crystal chandeliers—fine oriental rugs—well chosen and restored antique furniture—a home of fine taste and tradition.

The Peltiers have been glass producers through many generations—in France, before they came to work in Ottawa, Illinois.

Quoting Mr. Peltier: "To make a paperweight forget-me-not cane takes three or four workmen; one workman gathers a cylinder of opaque yellow glass (which is kept during the flower formation at correct temperature by many trips to the glory hole) while other workmen, from a batch of forget-me-not opaque blue glass, gather five cylinders of equal size, which are then attached around the yellow center cylinder—now the entire cylinder, still attached to the blowpipe, measures about three inches by six inches and the end of the cylinder looks like a huge blue and yellow forget-me-not, five blue petals and yellow center. One workman attaches to the forget-me-not end a wad of hot glass supported on a pontil rod. The blowpipe workman and the pontil workman walk apart and stretch the cylinder until a cane of right size is formed. The other workmen watch the stretching cane and clip out from this stretching glass, portions of right size and thus a flower cane is created. The forget-me-not never changes in form only size, growing smaller with stretching. This operation is repeated until the full cylinder has been stretched into many fine forget-me-not canes.

The glass "candy canes" are formed by two or more colors twisted and stretched.

The pure colored glass canes are pulled or stretched from hot colored glass, much as we pull and twist and stretch our molasses candy.

For Millefiori paperweight constrution, many cross-sections from flower canes are placed with flower face up, picked up on a gathering of glass, immediately covered, and the millefiori flower paperweight is twirled and shaped and polished until finished. If a workman desires to shape his paperweight into a vase or bottle form, he applies a damp stick to the center of the top of the hot paperweight and as if by magic, top glass rises around the stick. The stick is removed and the workman, with a pincher tool, shapes this neck into either a bottle or a vase, according to his fancy, and a paperweight bottle or vase is accomplished.

Vasa Murrhina glass made by Dr. Fowler after the official closing of the Sandwich Cape Cod Glass Works, was created with the same technique as the simplest form of glass paperweight pickups. After the desired pickups were completed the pickups were blown into a mold. The reason for no show of pontil mark, the mark on most blown pieces, is that the articles were handled by fork, instead of a pontil rod, and finished with crimping or with widening and shaping while held by fork. The finished piece of work is set by to cool in an annealing oven. This type of glass, with its many colored Sandwich scrap pieces, came in style with Grandmother's crazy quilts of odd shaped pieces of silk and velvet.

There are still glass factories in Ottawa, but no more weights are made—the machine has replaced the handwork. No glass worker in Ottawa is skilled with the use of blowpipe or pontil, although, today, the largest plate glass factory in the world is located on acres of Ottawa's finest silica. The machinery is so modern that by electric buttons the work of hundred of men is accomplished.

The most interesting factory in Ottawa is the one survival of the four glass factories that were flourishing during the 80's—the Peltier Ottawa Glass Factory, where with up-to-date machinery many beautiful and useful articles are made;—more than a billion marbles for ladies' pocketbooks—uncountable billions of marbles for our ten cent stores—the colored lenses for tail-lights, so decorative on our trucks and autos, rendering safety to night driving—flashing lenses.

The most recent venture of the Ottawa Peltier factory is the glistening jewel-like glass forms used for plastic button making, shipped to New York and Chicago to their button makers.

The Peltier marbles, the lenses, the buttons, are all made from beautifully colored canes stretched, not by glass-blowers, but by machines, cutting and dropping into molds by a machine, released and polished and finished, by machine.

WANTED TO BUY

All Items In

MILK GLASS

SINGLE PIECES

— or —

LARGE LOTS

State Condition and Price in First Letter

★ je64p

CARL F. PERRY

1705 Messanie Street,

St. Joseph, Missouri

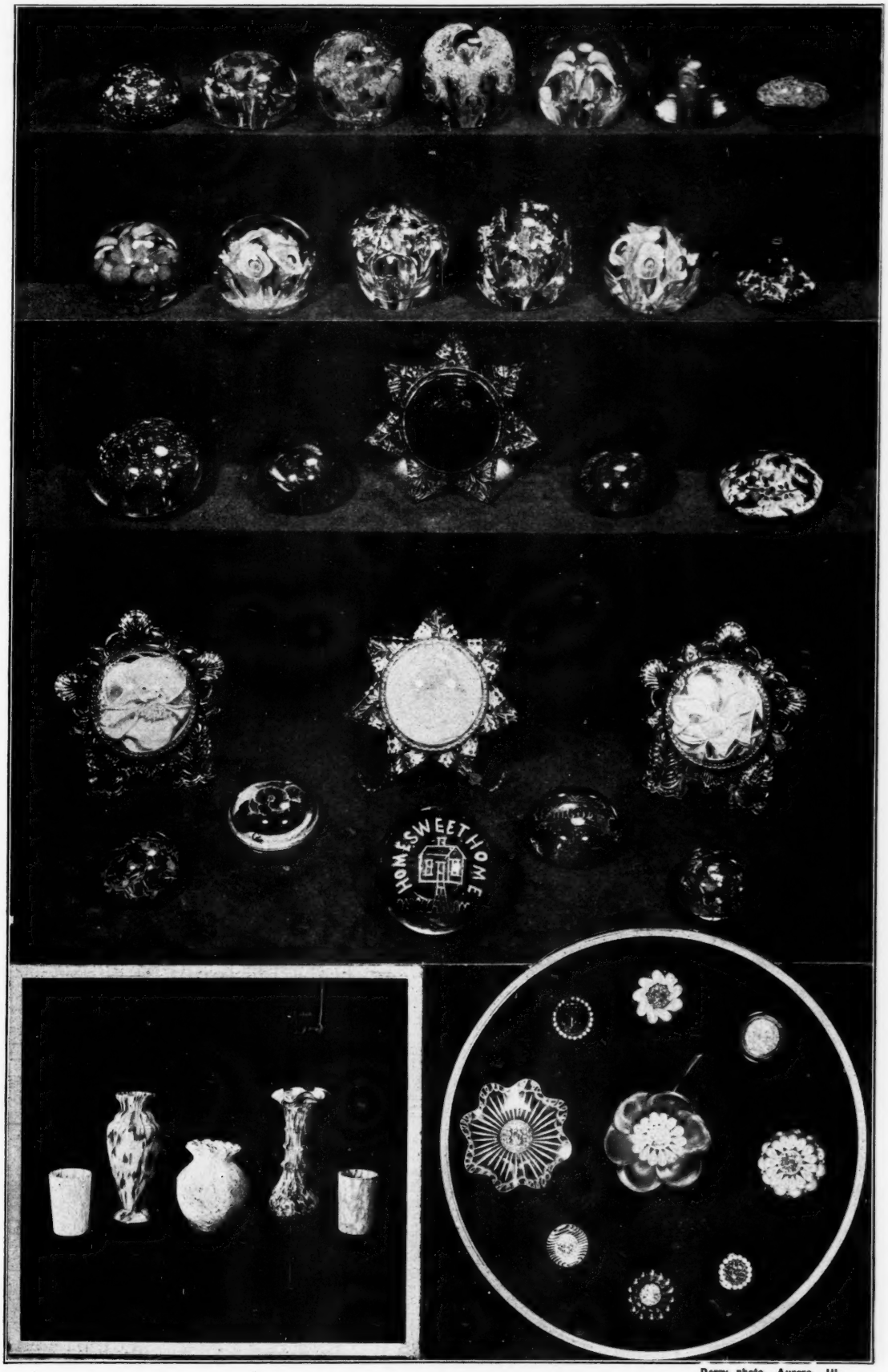

Derry photo, Aurora, Ill.

Illustrated from the collection of Grace Johnson

Porcelain & Pottery Collectors

At last you can definitely know the history and value of your collection. Use this new book of marks as your reference before you buy or sell any porcelain or pottery. Complete data on all marks up to the 20th Century are included in "PORCELAIN & POTTERY MARKS," price, $2.00. d64p

Write URBAN HARTMAN
65 West 45th Street
New York, N. Y.

Any glass advertised in HOBBIES magazine must be old glass. We do not accept advertisements from those wishing to sell new glass or reproductions. Advertisements placed are with that understanding. Any advertiser using these columns for the sale of any but genuine, old glass is misrepresenting.

1000 EYE
Bought and Sold
Reasonably Priced je64p
JANE K. HAASE Elmira, N. Y.

"GOBLETS" or "THE BLUE BOOK"-----$5.00
"GOBLETS II" or "THE RED BOOK"--- 5.00
Supplement included.
"OPAQUE GLASS," ready about May 15--- 5.00
S. T. MILLARD
633 Kansas Ave. Topeka, Kansas

THE SECOND EDITION OF THE BOOK
"RELATIVE VALUES OF EARLY AMERICAN PATTERNED GLASS"
IS NOW READY FOR MAILING

The author, in his new book, has not only brought the comparative values up to date but also has added many heretofore unlisted forms. An arrangement which facilitates the use of the book has been used.
BE INFORMED! ORDER NOW!
Orders may be sent directly to the author.

Price $3.00 tfc

CAURTMAN HOUSE
Medina, N. Y.

OLD LAMPS WANTED

I will pay UNUSUAL prices for UNUSUAL lamps and shades, especially for gold decorated shades, and single and double student, Harvard, Aladdin, Astral, carriage, banquet and GWTW lamps; also mounted or unmounted porcelains, figures and vases suitable for lamps.

Send full description, and dimensions, state price and include a sketch or photo if possible, to myp

GRAY'S
811 Fulton St., Brookly, N. Y.

MABEL S. DOWNING
R. D. No. 2 - Lancaster, Pa.
(3 mi. west of Lancaster, Rte. 30, Lincoln Hi.) Have table sets, goblets, sauces, celeries, plates, wines, compotes, cake stands, etc., in all the desired patterns listed in Ruth W. Lee's book. Also have cup plates, prints, dolls, furniture, banks and china. f74p
Write Wants

CUP-PLATES

Paperweights, early Lacy Sandwich, flasks and bottles, early blown glass, lustre, bric-a-brac. tfc
JOSEPH YAEGER
2264 Park Ave., Walnut Hills
Cincinnati, Ohio

When in
Springfield
on any occasion

You will want to visit our new shop where you will find the largest stock of blown and pattern glass, fine china, bric-a-brac, etc. in central Illinois.

::::

Mrs. Ted Riseman
120 North Grand Ave. - East
Springfield, Illinois

::::

Intersection of Routes 4 and 29
(near Lincoln's tomb) tfc

PAYNE STUDIO of RESTORATION

Skillful and Authentic Repairs to
CHINA - PRINTS PAINTINGS
2305 Spy Run Avenue,
FORT WAYNE 3, INDIANA
je64c

Hobbyana —
Interesting Miscellany
GRACE KIECHLE
131 Locust St., Evansville 9, Indiana
Catering to collectors of old books, china, dolls, glass and prints.

Have You Ever Noticed

that we advertise to buy and not to sell? For years we have been buying heavily from scouts and collectors who have answered our advertisements in Hobbies. We want all items in really old colored glass and milk glass, also choice pattern glass as per Lee & McKearin, lacy Sandwich, fine paperweights, Sunderland lustre, fine china, silver, student lamps, fine clocks, etc.

If you are finding good antiques, write to us; we want them. We will send a check by return air mail for proof and authentic pieces priced for resale.

Visit Our Shop if You Can tfc

THE CONKLINS
2034 N. E. COUCH STREET
PORTLAND -15- OREGON

TWO HUNDRED PATTERN GLASS PITCHERS
A SECOND TWO HUNDRED PATTERN GLASS PITCHERS
A THIRD TWO HUNDRED PATTERN GLASS PITCHERS
Each book embraces a different set of patterns mostly American, with description and clear illustration of each, often with date and place of origin. From 120-142 pp. each. tfc
One Dollar each. Available from the author.
MRS. OLIVER KAMM
365 Lakeshore Rd., Gross Pointe Farms 30, Mich.

SHAVING MUGS

Occupational and Sports, Wanted
Also Banks, Trains and Toys
WALTER J. HENRY
Adamsburg, Pennsylvania
s64s

Send 3c stamp for list or 35c in coins for 12 monthly lists
— to —
CHRISTINE G. MESSER
15 Holly St., Danbury, Conn.
tfc

The Green Door Glass Shop
D. Maud Tobin
780 Highland Avenue
Malden 48, Massachusetts
Will be located for the months jec
June to December first at
BOOTHBAY, MAINE, Route 27, R. F. D. No. 1.

LARGE BENCH TYPE ELECTRIC POTTERY KILNS

For Pottery, Dolls, heads, arms, legs; animals.
China Decorating — Glass Decorating

Size Inside Baking Chamber	Size Inside Baking Chamber
15" wide, 12" high, 18" long—$275	18" wide, 15" high, 24" long—$425
15" wide, 15" high, 24" long—$375	15" wide, 18" high, 24" long—$425

Prices F. O. B. 2315 Harrison
Many sizes from 5x5x10 inside baking chamber at $70.
Tell us what you need; we manufacture any size and any temperature range.
Quick Delivery
JAMES W. WELDON, Laboratory tfc
2315 Harrison Street Kansas City 8, Missouri

LYNDA HADLEY - THOMASON

Three-Eighty Monroe Avenue — Rochester 7, New York

We have beautiful tables: bird cage tilt tops, mahogany tilt tops, drop leaf stands, 2-drawer stands, 1-drawer stands, all of the most exquisite delicate turnings, also delicate provincial Hepplewhite legs: Drop leaf tables, six-leg and 4-leg clover leaf corners. A variety to choose from. Also beautiful early American pine small tabes. Our furniture ranks, our finishes are unexcelled by the testimony of connoisseurs. Write SPECIFICALLY your wants. We shall do our best to serve you.

PORCELAINS

4. 1 Pr. of Rudolstadt 9" vases, most wonderful decorations, baskets of gay flowers, red, blue, orange, yellow, garlands on the sides, Neo-Classic design, deep FLEURETTE diapering with yellow scrolls around top. Narrows to delicate neck, flares to conventional top, deep blue narrow band matching foot with small flowers forming RIGOT simulating fleur-de-lis, top & foot. These are especially fine & rare. Marked with crossed laurel, wreath, R, crowned! Today, these cannot be duplicated $45.00
5. Magnificent Sevres handled jar, 6½" high, showing Napoleon in 4¾"x4¾" medallion, gold handles beautifully wrought, delicate green & gold around scene. Jar 8" across widest part, all decorations gold & jade green. Medallion of Napoleon shows "The Little Corporal" wounded at Ratisbonne, 1805, where in 1806 Treaty of Ratisbonne established Rhineland Provinces, known as Palatinate. The arresting thing about this piece is that the body of the vase is decorated with 5 Crowned N's around lower bulbous part, 2 around narrowed part near neck of jar. Scene of Napoleon with wounded foot is revealing. His snow white stallion stands restive while Napoleon no less restive awaits the doctoring. High generals, plumed grenadiers, a bay horse of a courier awaits heroic period. The inscription under this rare Sevres piece reads: "Napolen 1 er his rider. There are 7 faces in the scenic medallion, all clear, all a revelation of the blesse' Devant Ratisbonne." Underneath this piece is the Crown of Napoleon above "N.," and additional has the "Star of Empire" which always appeared on Napoleon Bonaparte's left breast. We must assume that this jar was made especially for a very few, Colonial nobles, etc. 50.00
6. Beautiful square Royal Dresden bowl, sides slant outward, exquisite openwork, lattice corners covered with gold, side panels openwork to form flowers, flowers in rose, gold, green foliage cover openwork. Elaborate gold edges, RIGOT band of filigree gold frames exquisite floral center of Dresden porcelain bowl 27.50
7. Unusual cake plate, 9½" judging from texture and decor. of porcelain, to be either Dresden or Sevres. Color pigeon blood ruby with elaborate raised (low relief) sprays foliage and bird in flight in gold, gold edge. This piece has a pure gold gilded removable handle which clamps on each side of plate with exquisite open filigree clasps. This handle will fit on any plate up to 12", and even larger if desired. One of the most exquisitely unusual pieces we have ever had 40.00
8. Set of 11 8½" finest clear porcelain fruit plates, apples, pears, plums, etc., in exquisite colors. Rims raised swirl outlined in gold, gold edges. Fascinating coloring. Rare. Two or three matching fruit plates are hard to find. Here we have 11. Price 47.50
9. 7 Matchless French fruit plates, the most glamorous we have ever seen. Plates curve from edge to bottom gradually. No rim demarkation. Entire plate tinted in soft pastel colors, decorated with strawberries, grapes, currants, gooseberries, etc., all in bewitching soft colors. Raised ornamentation around edges of plates delicately tinted underglaze in beautiful pastels. These are choice, marked 45.00
10. Set of 6 beautiful and unusual fruit plates, irregular edges equi—spaced gold medallion, 6 on each rim. Center outlined in gold, composed of exquisite fruits in profusion: Pears, apples, peaches surrounded by small fruits & flowers too. These are extremely unusual. Staffordshire of finest delicate porcelain 30.00
11. 6 Beautiful fruit sauce dishes of finest Staff. porcelain, go with above beautifully. Scalloped edges, varicolored. Centers beautiful large fruit, pears, plums, cherries, etc. Sophisticates use these for bread & butters 25.00
12. One of the most beautiful and rare lobster dishes we have ever had. Approx. 12" across widest part, 9" across narrowest side part. Most elaborate coin gold edges, coin gold decor. below leaf edges, elaborate gold FLEURETTES and downward strokes of gold pointing toward exquisite pink roses in bottom of each dish. Openwork elaborate gold handles divides two dishes. This piece marked "K.P.M." and is one of the finest we have ever had 27.50
13. Another fine "lobster dish" Staff. exquisite small lobster handle, beautiful luster overall, 12" wide overall, 8" each dish. Tiny deep pink lobster for handle, bottoms of each dish riot of large pink roses, green foliage, gold irregular rim, beautiful piece 20.00
14. Very fine Minton set of 8 exquisite plates, approx. 11" diam. These have "jewelled" which means RAISED floral rims, in most ornamental decorations. Colors blue, rose, yellow, cerise. Minton cannot be described. One must see it to appreciate it. Plates perfect for dinner or service plates. We have never had finer plates. These all perfect 40.00
15. Magnificent and unusual large Teplitz bowl, marked original Teplitz mark, Stellmacher Teplitz around old Teplitz-insigne. Bowl 9½" diam., 4¾" high, wide band of deep pink roses around bottom, wide band same roses around top edge on ground of coin gold. Middle area greyed-green stippled effect. Three large open upturned heavy gold handles spaced equidistant around top. Elaborate gold & roses predominate in decor. Inside pale ivory. A table centerpiece of finest quality. No country of origin 50.00

ACCESSORIES

16. Fine pair of walnut domed top mirrors, wide gold liners, 20½" long, 17½" wide, fine condition, handsome deep frames. Beautiful Victorian decor 30.00
17. Elaborate goldleaf mirror, 27½x21½x3" deep outside, 21½x15½" inside. Raised leaf and floral decor. on wide deep perfect frame. Crated 40.00
18. Two pairs fine heavy, early brass candlesticks, approx. 10½" high, ea. 15.00
19. 2 Handsome boat-shaped dishes in silver frames, 1 shell & tassel, the other stippled grape leaf, both perfect. Excellent for center of table for flowers. Each, tax incl. 35.00
20. Cut glass at last! Handsome water set, large pitcher & 10 tumblers, pinwheel pattern, deeply cut, the very finest glittering quality, heavy crystal 50.00
21. Handsome 8" diam., 4¾" high, very unusual footed cut crystal bowl, deeply cut brilliant intricate pattern 14.00
22. Beautiful brilliant cut crystal sugar & creamer, nice family size, matches above bowl 7.00
23. Also beautiful cut crystal footed compote matching 21 & 22, 7" diam. top, 6½" tall, unusual and very fine 14.00
Other fine pieces.

LAMPS

24. One of the finest lamps we have ever seen, and we specialize in all lighting. 12½" tall Wheeling peachblow (overlay) hobnail lamp, color like a great jewel. Stem columnar brass Corinthian, 2-step marble base divided by elaborate floral brass band. Font approx. 7¼" diam. Every part perfect original condition. Lined with white, of course 125.00
25. Magnificent 14" tall, clear mitre pattern font, approx. 7" diam. across rounded corners of transparent Bristol base, base stepped and reeded, long brass connection and brass collar, all intact and perfect 45.00
26. Very fine and unusual 13½" clear font lamp with stippled grape leaf and bunches of grapes in wide band around 7" diam. font, exquisite stepped base and stem also in transparent white Bristol, brass collar and connection. All perfect 28.50
27. Lovely 10¾" drapery pattern amethyst font lamp, M.G. stepped base and columnar stem, just a beautiful, unusual lamp 30.00

BIBELOTS AND BAGATELLE

28. Matched pair blown blue satin glass rose bowls 6" high, 7" diam., beautiful deep color at top shading to paler blue at bottom, $32.50. Fine pr. deep turquoise blue Bristol vases, deeply frilled tops, blown, very graceful shape 3½" base, elegant for mantel or other decor., $37.50. Very fine pr. overlay 6" vases, deep rose pink inside, deep frilled top edged with pale amber crimped, white outside with applied flowers and foliage of pale amber, wild roses, white amter centers. One petal chipped, $27.50. Pr. exquisitely dainty daisy & button perfume bottles, 7" over stopper, 2½" square bases. Very brilliant, $15. Pr. fine blown 10" frosted Bristol vases, white enamel and gold and violet enamel medallions, each $20. Magnificent blown jade green glass jar with 2 handles, all body portions frosted, closely covered with "threading" known technically as snake trailing originated by Seine-Rhine Glass Company. (See Thorpe) 7½" diam. bottom, 4½" lip top. A masterpiece of glassmanship. Tiffany used this technique but unmarked which leads us to believe it was imported for collection 45.00

Tea cups & saucers, demi-tasse, many other items of rare beauty. Write us for confidental policy on selling all cups & saucers. Use air mail or telegraph where possible. myc

---

A. HEINRICH

Box 715 **Warrensville, P. O., Ohio**

Bisque candlesticks, 7". Matched boy & girl. Boy with long curls, girl has high head dress. Pink, blue, green & peach. Gold shoes. Completely cov. with gold dots. Gorgeous $35.00
Bisque Doll. Sitting. Curly head tilted in affected manner with raised arms. Wearing yellow smock that reveals most of legs. Blue bow on shoulder. V neck edged in pink ruffle and line of gold dots. Smock heavily dec. with gold dots. Beautiful coloring, 8" height, 6" wide, 7½" front to back 40.00
Bisque Basket with girl gracefully posed on edge, one hand holding on to handle of basket. Handle dec. with roses and ribbon bow. Basket over flows with pink roses on which she is sitting. Sleeves, neck and all edges of skirt and over skirt edged in gold banding. Large picture hat trimmed with roses and gold edge. Choice beyond description. Dress completely covered with gold dots, 6" wide, 7" height 35.00
Tiffany salt, signed, 4 legs, pontil, iridescent blues, 1½" wide, 2¼" height 10.00
Many other open salts, all in color, footed.
"Royal Worcester," 3 shell shaped low compotes. Shell shapes into a handle. Jonquils and pink daisies. Elaborate with gold, 5½" diam., 2" deep. The three 17.50
6 Oyster Plates. "Limoges France, A Lanternie R" Impressed L. Ten scallops with quarter in dull gold edge and all depressions are swirled and veined with elaborate gold. Choicest of Haviland. Set 24.00
Cow Creamer. Black back shading to light gray. Old 6.00
Majolica Platter, 10½x13", deep. Deep blue background, brown center with four large sprays of green ivy shaped leaves and stems with pink clusters of blossoms. A tiny hair line hardly noticeable on edge 15.50
Demi-tasse. "Louise, J. & C." Portrait of girl holding fan. Poppy border and split gold dec., handle. Matching saucer 8.00
Demi-tasse, egg shell, thin. Delicate tiny yellow and white flowers and gold foliage. Scalloped saucer, fluted, also cup. Both are striped with faint blue 5.00
11 Butter Pats. "Theordore Haviland." Dull gold scallops and sprays of pink roses. Finest of china. Set 5.50
Gaudy Dutch. "France, Ceramiques." 9x12", deep. Fine condition. Not a mar 10.00
King's Crown Compote, scalloped. Never had cover, 5½x5½" 6.50
4 Wines, $1.50 ea.; 2 Goblets, ea. 2.50
Egyptian Bread Tray. Lee 118. One under rim bead has been smoothed off 7.00
Trinket Box. Four feet. Staff. 7" long, 5" height. Dresser top with frame for mirror. Proof. Beautiful quality 6.00
Shadow box, black walnut, fine condition, rect., 13½x11¾" 10.00
my

HELEN BARNDT

7341 Harwood Ave. **Wauwatosa 13, Wis.**

1 Two wheel coffee mill $12.00
1 9 Drawer spice box, metal name plates 15.00
1 Coin oblong tray 25.00
1 Milk glass cosmos syrup 15.00
1 Amber stove butter lid, has flat iron 15.00
5 Paneled Thistle salts have 3 feet, rare, ea. 2.50
1 Anthemion plate, rolled edges 3.50
1 Clear Ribbon cakestand 8.00
1 Bow tie large compote, Millard 10.00
1 Bow tie spooner, Millard 2.00
1 Lovely Kokomo Wine Bottle 5 wines and and tray, Millard 15.00
myc

BEVERLY'S ANTIQUE SHOP

740 Electric Street **Salem, Oregon**

Phone 23431

8 Haviland gold band butter pats ..... $ 8.00
Tall M.G. syrup, Daisy and Swirl 3.50
Cranberry opal. spot water pitcher 18.50
Cranberry cruet, opaque Swirl stripe 9.50
Spode demi-tasse, Severn patt. blue 5.50
Pale blue willow demi-tasse, Copeland 5.50
Salt and pepper, pink roses, sweet 3.50
Blue End O'Day vase, 9", pretty 4.50
1 blue Thousand Eye plate, square 5.50
Camphor gl. Lord's Supper tray 5.50
Pineapple pattern open compote, sugar shaker and salt and pepper. All for 7.50
Cobalt glass min. lamp, etched chimney 7.50
Large, round copper tray, handles burnished 12.50
Bulbous Cran. Inv. Thp., ruffled top pitcher 18.50
Lovely Bristol urn, orchids. Would make a beautiful lamp 20.00
M.G. salt, pepper, mustard, in silver holder, flowers. Very nice 15.00
7" Bavarian game plate, deers, 1 tiny nick 4.50
Blue Sandwich glass vase, 4 ft. tall, ruffled top, glass base with metal band joining the top and bottom, opalescent stripe. Really a beautiful piece 95.00

Above prices include crating. R.R. Express Collect.

WANTED: 2 Red Satin glass tulip shades.

Discount to Dealers. myp

Anna B. Kerr
1720 HENNEPIN AVE.
MINNEAPOLIS, MINN.

Antiques
Glassware • Furniture

AUCTIONEER
S. C. ENGLISH
43 Congress St.
Belfast, Maine
Tel. Belfast 46R
"SELLING EVERYTHING ANYWHERE"
ja74p

THE FULTONS
633 Colonial Ave.
York, Pa.
★
Lamps - Colorful China
Glass - Clocks
General Line Antiques.
Dealers wishing a dependable source of supply at reasonable prices. Write wants.
myp

CURRIER & IVES VALUE LIST
Printed in Booklet Form
Pocket Size
Alphabetically Arranged
Over 875 prints are listed. Aid to collectors and dealers.
Price $1.50
myp
S. E. Leonardson
Decatur, Indiana

Lamps

We are able to wire almost anything into a lamp, including Student lamps, Gone with the Wind and similar types. Prices reasonable. We also carry a line of decorative items in the Antique Category made into lamps. Please write for further information. tfc
JOHN R. VAIL
Ph.: DELAWARE 4698
54 East Oak Street Chicago 11, Illinois

Pr. Bohemian Ruby and frosted striped perfume and powder, ruby tear-drop stoppers, gold bandings ---------- $13.50
Lacquer Cabinet, heavy gold dec., pewter handles and hinges. 3 outside drawers, 6 inner. 15¾" high, 12½" wide, 5½" deep. Needs minor repairs ---------- 20.00
Pr. Chinese brass candlesticks, 7¾". Slender but heavy, burnished ---------- 7.00
Turquoise blue coin spot bulbous syrup ---------- 7.50
Deep turquoise blue satin glass rose bowl, 3" high ---------- 6.50
Turquoise, yellow & tan Majolica mustard, attached to saucer, orchid lining, yellow bud handle, pond lily decorated, without ladle ---------- 5.00
Stamp for list
myp
ELIZABETH A. COLE
870 Ackerman Ave. Syracuse 10, N. Y.

PLATE-PLATTER, TRAY, C.&S. HOLDERS

85 STYLES
DeLuxe
Lacquer Finish
★
Well styled and made from fine quality of plywood, with Deluxe Lacquer Finish in Mahogany or Walnut Colors.
Also available in natural wood at 25% less than the prices listed below. Specify color on orders.

PLATE HOLDERS, Mah. or Wal.
No. 1 Universal size ---------- $ .75
No. 3 Small plate ---------- .75
No. 4 Medium plate ---------- .75
No. 4½ Average plate ---------- .75
No. 5 Larger plate ---------- .75
No. 6 Hanging style ---------- .85
No. 10 Double plate ---------- .85
No. 14 Deluxe average ---------- 1.00
No. 20 (Illustrated) ---------- 1.00

PLATTER — TRAY HOLDERS
No. 2 Universal style ---------- $1.00
No. 15 Platter size ---------- $1.25
No. 16 Lg. platter. tray, bowls ---------- 1.50

CUP AND SAUCER HOLDERS
No. 7 Average cup ---------- $ .85
No. 8 Demi-tasse ---------- .85
No. 9 Miniature ---------- .85
No. D9 Small doll sizes ---------- .85
X7-X8-X9 (As above, w. heavy prongs—ha-e) 1.00
17-18-19 (As above—beaded edges, super-deluxe finish) ---------- 1.25

PICTURE EASELS (As Illustrated)
54 4x6 size, 4" wide ---------- $ .75
55 5x7 size, 5" wide ---------- .75
56 6x8½ size, 6" wide ---------- .85
57 7x9½ size, 7" wide ---------- .85
74-75 Deluxe styles (54-55) ---------- 1.00
76-77 Deluxe styles (56-57) ---------- 1.25

We also have the following which are illustrated in new 1946 catalog.
Merchandise Display Racks—9 sizes—3 styles
Mahogany Stands—Lamp Bases—9 sizes
Frames for Plates—made in 12 sizes
What-Not Shelves—complete new line

COLONIAL OUTDOOR POST LAMPS, for homes, electrified, black steel baked enamel finish $15.

Consumers discount is 5% for 3 pieces—10% for 6 pieces or 15% for 12 pieces. All numbers maybe assorted for quantity. Cash with order—sent postpaid.

Send for illustrated folder showing all 85 numbers and new low prices. DEALERS—write for quantity prices on your letterheads.

THE PIERCE COMPANY
911 Marquette Ave.
Minneapolis 2, Minn.

NEED BADLY

Antique Furniture of All Kinds, Refinished or in the Rough.

Wholesale shop buying for resale wishes to contact dealers, scouts and private buyers who are able to supply any part of the following list at prices suitable for resale.

Special Wants

Any type table with rope legs; drop leaf sewing stands; childs drop leaf tables; card tables with lyre base or 4 legs; Victorian ladies and gentlemens chairs; Victorian side chairs with upholstered backs; Windsor arm chairs; Windsor bow back side chairs; comb back chairs and rockers; plank seat chairs in sets; Lazy Susan or turn tables; Butterfly tables; Hutch tables; Sawbuck or Tavern tables; 3 cornered desks; mammy benches on rockers with baby compartment; cobblers benches; water benches; church and porch benches with backs; double or single burner student lamps and any unique or unusual piece.

We Also Buy

Sidewall and corner cupboards in pine, cherry and walnut; sinks with drawers; cupboard sinks; safes with perforated tin panels; dough troughs on legs and pine secretaries.
Chests of drawers in pine, cherry, walnut; mahogany, curly maple and rosewood.
Victorian sofas or complete parlor sets; night stands or bed side tables.
6 Leg tables and 4 leg swing tables in pine, maple, cherry, walnut or mahogany: Canterburys; whatnots; round or oval frames and many other pieces not listed.
Prices, dimensions, a rough sketch if possible in first letter from dependable persons who accurately describe the condition of their merchandise will be GREATLY appreciated. Prices should include crating and permit resale.
tfc
LESLIE MILLER
57 Glen Eyrie
San Jose 10, California

Expert Repairing
of China, Pottery, Bric-a-Brac, etc.
Send us damaged articles. We quote you price. If unsatisfactory we return them. No obligation.
M. JANINET STUDIO
406 So. Main St. Los Angeles 13, Calif.
f74

THE IRON KETTLE—*Antiques*
Upper Stepney, Conn. Route 25
Figurines, Staff., Meissen, Satin Glass, Goblets, Wines, Brass, Pattern Glass, Furniture, etc.
Stamp for List
WRITE WANTS
Mrs. Dan Johnson f64c

John & Phyllis Murdock
171 South Main Street
Cohasset, Mass.
Dealers Lists tfc
WRITE YOUR WANTS

GLASS FORUM

Good Packing

There has been so much complaint against poor packing, that we feel justified in giving credit occasionally to dealers who pack well.

Mrs. Edson W. Sanborn, Mass., sends a bunch of letters from customers, which speak for themselves:

"Demi-tasses arrived in perfect condition, due to your extra packing."—**Birmingham, Ala.**

"It was a very well packed box, and safely reached us. You do know how to pack."—**Gallup, N. M.**

"Thanks for the lovely Cheese Dish sent me by express. I am delighted with it, and the excellent way it was packed."—**Durant, Wis.**

"The box you sent arrived in fine condition. I am pleased with the pieces you sent me. '—**Portland, Ore.**

"Your packing was marvelous."—**Dallas, Texas.**

It is very pleasing to see such letters as these. If more dealers would be as careful, they would find themselves making customers and friends. You are not building goodwill when you disappoint customers in having the pieces come broken, and putting them to the trouble of collecting from the express company.

—o—

While so many are complaining about poorly some dealers pack old glass, I want to relate an incident that occurred recently to show how careful one dealer is.

Mildred Flach, Ohio, sent me a Tulip with Sawtooth celery vase. One afternoon when I was breathlessly awaiting its arrival, a merchant downtown 'phoned me that the Railway Express Company truck lad dropped a package with my name on it marked "Glass" in front of his place of business. I just knew my celery vase would be broken, but thanks to **the wonderful packing,** it was in perfect condition. **—Mrs. J. J. Whitfield, Georgia.**

—o—

As in most controversial subjects, there are very definitely two sides to this packing problem

For the past year I have been shipping orders twice a month to a dealer in Texas, and in the past three or four months scarcely a shipment reaches him whole. I pack one box, padding each piece with layer after wadding layer of newspaper, then I put that box inside another; yet he writes me that he thinks they must have dropped an engine on the box in transit.

His express agent says my boxes are packed better than any he has seen, so it is very evident that they are carelessly handled somewhere.

Of course, I have my money, but I can't believe that any dealer who genuinely likes old things can help but grieve when he learns of lovely things being ruthlessly broken, whether it costs him anything or not.—**Ethel M. Morrow, Illinois.**

—o—

Better packing of merchandise will solve a lot of trouble. Poor packing is ruining the antique business. The sooner you can put your fingers on the people who take the attitude that they have the money, and try to blame it on the express company the better. This practice must stop.

LOOM SHUTTLES
Never used, you can easily fasten in a bottle container. Unique Ivy, etc., wall decoration. Persimmon and Dogwood.
Natural finish. 17"-18" long $2 ea., Express extra.
M. LINWOOD FRASER
24 Millet St. (Est. 1918) **Brockton, Mass.**
jep

An Old Lamp

Your light was once a tiny glow
Against the hosts of night.
No pains were spared to give you shape
And beauty for the sight:
Your glass was crystal, straight and tall,
From bowl to broadening base,
With many facets, blown or pressed,
To give you gleam and grace.
Your little woolly wicks were twins,
Like horns of creeping snail;
In pewter they were deftly set,
The jets fed by a whale.
Hands of the 50's trimmed your flame,
And filled your bowl so fair;
Odd fashions sat beneath your gleam,
And faces seamed with care.
No brilliancy of modern spark
Can ever put you out.
For you shine on us from a Past
That never knew a doubt!

Alice L. Brewster

PICKERS & DEALERS
wanted, by clockmaker, to act as my agent in supplying me with early American clocks, clock cases and 8 day brass movements. I have a ready market for this type of merchandise and would appreciate your sending me all information including price and, if possible, photographs. ttc
DONALD I. STAIB
416 N. Charles St. Baltimore 1, Md.

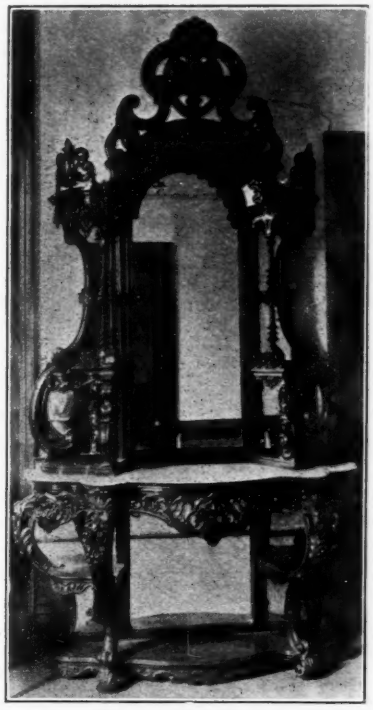

John Henry Belter Etargere
10' 1" tall; beautiful finish and condition. Exquisitely Hand Carved.
12 Mirrors. White marble perfect. Very rare. No Two Ever Alike.
Price $1250.00
myp
May Donovan Antiques
746-748 The Alameda, San Jose 10, Calif.

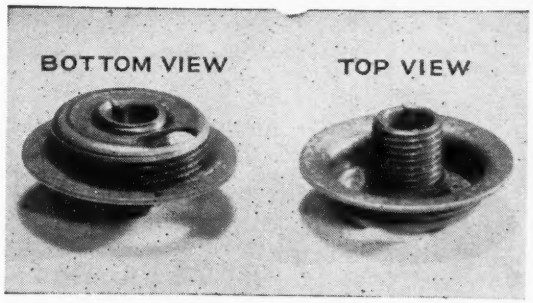

BRASS ADAPTERS to electrify your coal oil lamps made in two sizes, No. 1 and No. 2 Lamps. Fits a standard electric socket.

Price Each 25c

10 1 and 10 2 ..... $ 3.30 50 1 and 50 2 ..... $16.00
25 1 and 25 2 ..... 8.00 100 1 and 100 2 ..... 28.00

You can order all of either size. — Manufactured only by

COMBINATION HARP AND SHADE HOLDER
Made of brass. Fits standard sockets, adjustable height: for parchment and glass shades.
2 In Box, prepaid $1.25
10 Lots, each ..... .50
50 Lots, each ..... .45
100 Lots or more, each ..... .40
50 and 100 Lots not prepaid
apo

C. L. NEWBY
3021 Main Street — Kansas City, Missouri
Telephone: W. E. 5596

G. L. TILDEN

— Antiques —

Northboro, Massachusetts

GOBLETS

Ashburton $3.50; Argus $3.50; Arabesque $4; Aegis $3.50; Aberdeen $3; Beaded Grape Med. $4; Belcher Loop $4; Buckle $4; Bellflower. Fine Rib Banded $4; Bellflower Barrel, coarse-rib, pl. stem, rayed base $4; Barrel Argus $3.50; Bigler $3.50; Beaded Tulip $4; Beaded Acorn $3.50; Billiken Flute $3; Budded Ivy $2.50; Brilliant Messereau $5; Baby Thumbprint, 3 rows $2.50; Block and Thumbprint, knob stem $4; Banded Vernon $2; Brooklyn Flute $3.00; Block House $3.50; Beaded Oval Medallion $3; Beaded Acorn with leaf band $3.50; Bellflower, coarse rib, straight sides $4; Bosworth $4; Bouquet $4; Banded Buckle $4; Variety of Banded Buckle $4; Barrel Honeycomb $2.50; Barred Forget-me-not $3.50; Birds at Fountain $4; Block and Fringe $3; Basketweave $3; Beaded Swirl $3; Charleston $3; Centennial 1876 $3; Cardinal Bird $3.50; Curtain Tieback $4; Cartridge Belt $3; Cord & Tassel $3.50; Catstail & Ferns $3.50; Currant $3; Cherry $3.50; Chain $3.50; Columbian Exposition $4; Coin & Dewdrop $2; Crazy Patch $2.50; Currier & Ives $3; Cole $3.50; Drapery $3.50; Diamonds in Diamonds $3; Diamond Point, knob stem $4; Dewdrop $2.50; Diamond Point with Flutes $3.00; Duquesne $3; Diamond Medallion, plain stem $3; Dia. Blocks & Dia. Point $3.50; Daisy & Button with Scroll Band $3.50; Diamond Prism $3; Festoon & Grape, stippled leaf $4; Excelsior with Maltese Cross $4; Fish Scale $3.50; Fruit Panels $3.50; Eastern Star $2.50; Eng. Hobnail Printed $2.50; Fruit Panel in cl. gl. $6; Fine Pleat $3; Flaring Huber $3; Garfield Drape $3.50; Gothic $4; Hinoto $3.50; Hamilton $5; Hairpin plain $4; Haleys Comet $5; Hexagon Flute $3; Grape Band $3; Galaxy $3; Hops Band $3; Grogan $2.50; Girl & Fan $3.50; Graduated Diamonds $3; Herringbone $3.50; Ionia $3.50; Inverted Loops & Fans $3; Kalibach $3.50; Kamoni $3.50; Jewel Band $3; Loop & Mooseye $4; Lippman $3; Liberty Bell $3; Loop & Dart, Dia. ornaments $2.50; Loop & Dart, round ornaments $2.50; Magnet & Grape Stip. leaf $3.50; Magnet-Grape, frosted leaf $6; Loop-Dart $3; Loop w. Garter Band $3; Maple Leaf, clear $3; Loop $4; Midton with Pleat Band $3.50; Needles & Pins $3.50; Loop with Dewdrops $3; Multiple Medallions $4; Mirror & Loop $3.50; Loop with Fisheye $3; Lyston Honeycomb $2.50; Prism & Daisy Bar $3; Sheraton $3; Ripple Band $3; Rose Leaves $4.00; Strawberry $4; Plaid $3; Prism and Flattened Sawtooth $4; Spearpoint $3; Paling $3.50; Prism & Bullseye $4; Panelled Diamonds $3; Skilton $3; Panelled Ovals $4; Roman Key Frosted $4; Roman Key, plain key $3.50; Prism with Loops $3; Stippled Star Flower, banded 3; Shields $2.50; Prism, plain base $4; Ramsey Grape $3.50; Snake Drape $3.50; Palmette $3.50; Plain top Waffle $3; Ribbed Grape to top $5; Sedan $3; Peerless $4; Stippled Dart and Balls $3.50; Spartan $3; Pitcairn $4; Stippled Forget-me-not $4; Stippled Fleur-de-lys $3; Scroll $3; Pan. Daisy & Button $2.50; Stippled Fuchsia $3.50; Panegyric $4; Rosettes & Palms $3; Panelled Flowers $4; Stippled Diamond Band $3; Ribbon Band with Pendants $3; Selby $3; Pan. Heather $4; Sq. Daisy $3; Panelled Jewels $3.50; Panelled S $4.50; Sprig $3; Pan. Waffle $3; Pan. Iris $4; Stayman $3; Plain Button $3; Pinwheel $3.50; Stars in oval and diamonds $3.50; Popcorn $3.50; Pan. Acorn Band $3.50; Shrine $3.50; Threaded $4; Tandem Bicycle $3.50; Tulip $5; Waffle & Thumbprint, bulb. stem $4; Thousand Eye Band $3; Zipper $4.00; Three Stories $3.50; Varient Panels Banded $3.

ROSE IN SNOW

Four footed sauces, ea. $3.50; Covered butter, square $7.50; covered sugar, round $8.50; creamer $7.50; cake plate, 9" $9; 6¼" plate $7.50; oval dish, 8¼x5½" $8; compote 6¼x4½" $7.50; compote, 5½x5" $7.50; mug $4; blue compote, 5½x5" $10.

SANDWICH CANARY and opal Petticoat candlesticks. Pair $27.50. Compote to match $7.50.

MORNING GLORY GOBLET. PERFECT.

PATTERN

Egg cups, 300 in stock; wines and champagnes; Lace Sandwich salts, cup plates, bowls, plates, compotes, lamps, etc. Also large stock of colored Sandwich, lamps, vases, candlesticks, Historical blue Staffordshire plates and cup plates, Baccarat, Clichy, St. Louis, Sandwich paperweights.

No goods sent C.O.D. Stamp for reply, please.
No printed lists—ask for what you want.
Satisfaction guaranteed or money back.
No reproductions. All orders sent express collect.
Parcel Post if cost is added only. myc

"Goblets"

LARGE STOCK OF CLEAR AND COLORED PATTERN GLASS GOBLETS, listed by Lee and Millard.

No Lists - Write wants - Stock constantly changing. myp

FRANK C. BAHR

97 McClellan St. Schenectady 4, N. Y.

MINETTE J. RETTER

1102 N. Larch St. Lansing 6, Mich.

Transportation Not Included.

- 10" Bowl, perforate gold handles. H.P. blue and white forget-me-nots. Signed G. Bari. Mark: a Crown GINORI, ITALY. (Urban Hartman, mks. under Capo di Monte). Price $20.
- 10½" Staffordshire plate. Old. E. Wood & Sons, "No. 106." "Oberwessel on the Rhine."' 3" border flowers, buff and brown. Medallion center. Best of his art. Perfect detail, $10.
- 8¼" Bronze Lustre and old blue Staffordshire pitcher, hexagon shape, panels and flowers outlined bronze over deep blue. China blue tinged. Old. Fine condition, $20.
- 10" Classic, covered jar, Bristol. White, opaque, milky; heavy, fine, smooth, 2 mold. 4" sq. base, ½" heavy gold leaf, base band, gadroon ribbed to stem and up, to 1½" border. Border enamel dec. dainty sprigs flowers. Cover gadroon ribs to gold finial leaves. Choice article, $15.
- Very large cup and saucer, Royal Saxony, (not mustache), 7" saucer, C&S swirled. "Wipe Out" white. Calla lilies, bronze lustre background. Gr. leaves. Heavy gold enamel, bisque finish. Matching saucer, $10.
- Special: Tea Set, porcelain, Satsuma type heavy enamel, elegant. 7" teapot, 5" sugar and creamer, 6 7¼" plates, 6 C&S, 22 pcs. Rich dark colors and gold, brown, blues, green, reds and black, gold leaf. Interesting detail: 2 men and woman. Made in Japan. Satisfaction guaranteed. Price $20.
- 16" Old Oil Lamp, all glass with umbrella shade. Base clear patterned glass to lower part of bowl of rich red brown. Upper part of bowl is white satin finish dec. Yellow flowers and green. Umbrella shade satiny Milk glass. Dec. colors to match bowl. Not electrified. Rare, $16.50.
- 3 Plates: 1 12" mauve lustre, red apples, English walnut and filberts. Made U.S. Pottery Co., Bennington, Vt. Early American. Op. 1846, closed 1856. Price, $3.
- 8½" Bavarian porcelain, Sevres patt. (Marked). Fine quality. Dec. plums and foliage border. Price, $2.50.
- 8½" Carlsbad porcelain, German mark BBD. Beautiful arbutus in tans and blue, around plate winter scene, church, trees, etc., enameled. Price $2.50. (3 for $8.00)
- Child's Tea Service for 4: 5" cov. teapot, sugar, creamer, match but creamer is small, not in proportion. Set is said to be 100 yrs. old. Is cleverly patterned after an old English Reg. Staffordshire by C. Phillips, Longport, same shade of blue, flower border and similar scenic detail. (Border inside cup and scene also in bottom of cup). Cups alone worth the price. Tiny chips, not disfigured. Marked Berlin, WAA. Price $15. myc

WATCHING HILLS

R. D. No. 2, Morrisville, N. Y.

Collection:

20 Small Pitchers. Scenes of Vermont, Massachusetts and New York	$25.00
12 Gorgeous and brilliant cut glass tumblers	25.00
Mettlach Stein. Castle mark, ½ L. No. 1801. Grey with tapestry design in light brown	12.00
Frosted Lion covered Jam Jar	10.00
Lily of Valley Goblet. Tiny nick on foot	3.00
Jacob's Ladder open Compote, 8x8"	6.00
Egyptian Bread Plate. Lee No. 118	6.50
Inverted Fern Spooner	2.50
4 Moss Rose cups and saucers. Rose handles and narrow border. Pair	18.00
1 Pr. Bristol Vases, 12", ruffled top, sanded flower decoration. Pair	22.00

Exhibiting at New York Antiques Fair.
Mrs. Nathan P. Sears. myc

THE BROWN JUG

252 Trapelo Road,
Belmont, Mass.
(Boston Suburb)

4" Wheeling Peachblow Vase	$15.00
Milk white shoe. Lee Vic., Pl. 200, upper right	12.50
4" Amberina Creamer	20.00
Cream opaque Sandwich vase. Applied gl. flower and leaves	12.50
Pair miniature blue Hobnail lamps. Dated 1876. Pair	25.00
Pair Purple Slag covered jars. Lee Vic. Pl. 93, row 4. Each	8.50
Sandwich Lacy Harp Toddy. Lee Pl. 102, No. 1	8.50
Pair turquoise blue overlay spot resist barber bottles. Each	15.00
8½" Pink M. of P. Satin glass vase. Lee Vic., Pl. 230, No. 6	16.50
4¾" Blown Hobnail amberina vase. Deep Fuchsia	20.00

Stamp for Reply Please — Write Your Wants. my

OLD FRIENDS

GOLDA BERGOFFEN

907 Bergen Street Newark 8, N. J.

SOME SWEET SMALL PIECES:

China match holder, cat and dog, side by side	$ 4.50
Another with 3 pug dogs in school, with books, inkwell, etc.	4.75
16 Pc. toy tea set in soft blue with wistaria decorations, old china	12.50
German Kewpie doll, 5½"	4.00
Sweet celluloid boy doll in knitted sport clothes, real hair, 3½"	3.75
4 Pc. pattern Tappan glass serving set with covered butter, etc.	4.00
2 Darling Austrian vases, nicely decorated with Dutch windmills, children, etc. Slightly diff. size. One $2.75, both	5.00
Miniature enamelled clock case, bronze fitted, carrying handle, peach color, 1¼" by 1⅞"	3.75
Lovely burnished copper ¾ pint measure	3.75
Ditto, pint size, hand made, dated 1870	4.50
19 Piece toy tea set, nice china, transfer designs, Indians, tepees, bows and arrows, etc. Old Nippon	3.75
Miniature Bristol dresser bottle, hand dec. A honey; original stopper, 4" high	4.75
Min. clear glass lamp, Milk glass chimney; 5½" over all	3.50
Pale blue diam. quilted night lamp base	3.50
BRASSES & COPPER (All burnished)	
Brass souvenir spoons: "Peter Pan" figurine stem $2; Ornate Cherub dec. handle $1.50; 3 as follows, handle with 3 fish; scorpion handle; pussy-cat handle, each	1.50
Candelabra, 5 cups, nicely turned stem, 14" by 14"	14.50
Another, 7 cups, 11x18". Handsome	15.00
Handsome Persian pitcher vase, all over etched designs, figures, etc., 1 dent; 6" by 13". Really beautiful with handle like twisted vines	18.00
Boat shaped, bony animal shell, fitted w. 4 brass legs, forming 2 handles, 1¼" by 3½". India	3.50
Pair Victorian door jambs, brass with dbl. keyhole, nicely decorated. Real period pieces	3.50
Large Eagle door knocker (not old), 4x9", solid brass	6.50
Interesting pair door knobs, carved wood, star design and date carved "1776"	4.00
GLASS	
Cable butter, clear with gold cable	7.50
Clear Circle covered sugar	5.00
Lovely clear enamelled dec. all over finger bowl	4.00
Satin glass plate, turned over bottom edge, hand painted, very attractive; dia. 9¼"	7.50
3 Lovely Bohemian ruby vintage wines, all slightly different in size. Each $3.75, all	10.00
Amber Thumbprint and sapphire Thumbpt. enamelled dec. tumblers, each	3.50
2 Cranberry with enam. dec. 1 slightly rough, both for	3.85

Everything Sent Express Collect. myc
Stamps appreciated with correspondence.

HARRIET SHERRY

874 3rd Ave at 53rd St., New York 22, N. Y.

TEL. PLAZA 8-0055

1. Mahg. Muffin Stand, scooped tray. Nice old one	$ 22.50
2. Elegant double row wh. frosted LUSTRES. Floral and gold decoration. Cut spears, 14½" tall	135.00
3. Cranberry epergne, large, with 3 lilies. Handsome.	75.00
4. Two papier mache chairs, mother-of-pearl, Red satin seats, very handsome. Condition excellent. Pair	150.00
5. Sevres clock. Blue French background. Painted cherub decoration. Really exquisite, elegant shape	150.00

myc

14½" Lamp. Spelter figure of woman and basket. Frosted font with stars	$25.00
Bracket Lamp; 12" shade. Pastel white and blue. Has house scene also trees	18.00
12" Pink ribbed shade, white lining	20.00
9½" High, Frosted shade; 4" opening	10.00
2 Shallow Gas Shades, spun glass, blue knobs, 4" opening. Pair	14.00
10" Green, white lining Student shade	6.00

Postage Extra - Write Wants. myp

MRS. MARY F. MACKENZIE

Cole Street Jamestown, Rhode Island

MRS. ETHEL M. PIERSON

Newark R. D. I Delaware

1 Lily of the Valley Goblet	$3.00
1 Moon & Star 6" open compote. Fr. moon	7.50
1 Jacobs Ladder 11" cake stand	7.50
6 Egyptian Goblets, 6", each	3.00
6 Dk. Amber 3 panel, 4", footed sauces, each	2.50
1 Limoges demi-tasse, delicate flowers	3.50
6 Pretty Carlsbad Austrian bone dishes. Lg. ones. Pretty flowers	6.00
2 Popcorn pickle dishes, each	2.25

No C.O.D. — Express Collect s64p

MRS. HERBERT HULSE
CUDDEBACKVILLE NEW YORK

BLUE WILDFLOWER: 3 Tumblers, each ---- $ 7.00
Green Satin bud vase, unlined, metal ft. ---- 5.00
Divided Dish, red poppies, 8x9" ---- 7.00
6 C/S Hulme & Christie Chinese pattern. Ea. 2.50
2 Qt. Flasks, Aqua. McK. No. 51 & 170. Ea. 10.00
Blue cased glass syrup, Grape design ---- 10.00
Doll, Blackamoor, old and rare ---- 5.00
M.W. Easter plate. M. 22 left; 7¼" ---- 4.00
Caramel Dolphin. M. 238 ---- 11.00
Stamp Please d64p

Wooden works clock, mahogany, stenciled, running. A real nice one ---- $39.00
Similar one, ready for you to stencil ---- 29.00
Elias Ingraham small maple and mahogany shelf clock, original glasses ---- 24.00
Securely packed, guaranteed running. Collection steeple, banjo, Terry, shelf clocks, etc., too numerous to list. Best pine grandfather clock I know of, wags, many others. Prompt, detailed reply to your inquiry, photos furnished. Nice clocks need not cost a great sum; I have them at reasonable prices.
Would buy good clocks, or advise what you have; even if case only, or poor condition, will pay good price to use for parts. If you are restoring your old clock, can do the job complete or will help you with hard to get parts. Write details, and I will advise promptly. my

RUTH V. BAKER
Jamestown Rhode Island

HARRIET SHERRY
874 3rd Ave at 53rd St., New York 22, N. Y.
TEL. PLAZA 8-0055

1. Fr. Wine Bottle, cl. glass, silver mounts and receiver. Cherub on top. Flat shape 10¼" high ---- $ 38.00
2. Dresden 4 pc. Monkey Band. 5" tall. Perf. 250.00
3. Mosaic easel framed mirror, daisies on blue ground, slightly as is but very beautiful. 13" high, 10" wide ---- 52.50
4. Papier mache tray, floral center, large oval. Excellent to make coffee table ---- 65.00
6. 4 Early Provincial chairs, rush seats. Very handsome ---- 220.00

myc

THE BEAVER HAT
Middleburg, Virginia

★

FINE GLASS

Ashburton Celery. Lee's Pl. 3, Row 2, No. 1 ---- $25.00
Celery, clear glass. McKearin's Plate 194, No. 3 ---- 25.00
Pr. Horsehead Celeries. Clear glass ---- 27.50
Large, oblong, covered compote, Deer & Dog. Lee's Plate 101, 1st row. Top of base has 1 flake chip, otherwise perfect 22.50

myp

ARLENE M. ROEDELL
49 Tulane Road Kenmore, 17, N. Y.

Moon and Star open compote, 6¼" high, 6¼" diameter ---- $ 7.00

WILDFLOWER

2 Amber sauce dishes, ea. ---- 2.50
Amber creamer ---- 6.50
Clear water pitcher ---- 7.50
Pr. brass burnished candlesticks, 7½" tall, sq. footed bases ---- 12.00

M.G. PLATES

8¼" Peg border ---- 5.00
9½" Club border, waffle center ---- 5.50
M.G. flat bowl wicket edge, 7½" diam. ---- 7.50

H.P. CHINA

Bud vase, 5¼" tall, bulbous base, long slender neck, scalloped at top, gold trim all over dec, blue forget-me-nots, green leaves ---- 2.75
Covered mustard jar with spoon, cream china with dec., purple, orchid, violets, green leaves, gold trim ---- 3.50
Pr. Salt & Peppers, same as above ---- 3.00

myp

MRS. EDSON W. SANBORN
66 Conwell Avenue West Somerville 44, Mass.

Moorcroft pottery ash tray ---- $ 5.00
Royal Worcester, small, round, cov. box dec. with gold peacock. Box is a beautiful blue ---- 16.50
Outstanding Sevres hinged box. Inquire.
Kauffman hinged box ---- 15.00
Blue, gold & cl. ftd., hinged powder box 10.00
Heavenly blue cologne bottle set in gold plate ---- 25.00
Blue Battersea box. Perfect condition ---- Write
10" Black Satin compote, rope stem. Most effective filled with fruit or gardenias 12.50
Sepia Ft. Edward cup plate ---- 12.50
2 Small Tiffany compotes ---- Write
Also Tiffany salts and vases
Cranberry and opal cruet ---- 15.00
Exceptional Meissen demi-tasse. Empire shape. Crossed swords. Blue with colorful floral medallion and gold dec. ---- 35.00
Fine English porcelain d. t. with birds ---- 8.50
2 Lenox d. t. blue encased in sterling decoration. Signed by artist. Each ---- 10.00
Rich ruby finger bowl and plate. Gold spatter decoration. From Milano ---- 15.00
Cameo finger bowl with poppies ---- 25.00
Attractive, signed Rookwood jar-shaped vase (1893) ---- 10.00
Blue jam jar with transfer picture, prob. by Wedgwood ---- 5.00
Cranberry lemonade, richly enameled ---- 8.50
7" Wedgwood Jasper plate, old and perfect 12.50
2 Dresden plates, open edge; 1 6" plate; 1 7" plate, each ---- 7.50
Outstanding black milk pitcher with gold lizard for handle, gold bat for spout ---- 20.00
Snuff Box. Dark and light shell ---- 4.00
Green Baccarat Lacy toddy plate ---- 10.00
Miniature Satsuma vase. A museum piece 15.00
5" Fine Satsuma vase ---- 10.00
Tiffany Vases: 15" $35; 12" $25; 9" ---- 23.00
All gold color
Mt. Washington Royal Flemish (rare) Bowl. Write.
Mt. Wash. Crown Milano vase. (From famous collection) ---- 35.00
5" Blue Sandwich vase; gold encrusted 35.00
Min. deep rose Fr. lustre vase ---- 5.00
Footed Pomona bowl-shaped vase ---- 12.50
A few fine cotton stem wines ---- Write
Miniature, rose color threaded vase ---- 5.00
Another fine Liverpool bowl ---- Write
COLLECTION 30 pcs. LION GLASS. Sold as lot. No approvals. No parcel post. No lists.
Perfect pieces. Money back if goods held only 3 days and returned IN ORIGINAL CONDITION and SAME PIECE THAT I SENT RETURNED.
Careful Packing.
WANT: Blue and red Tiffany, Lutz & Cameo glass. Will pay well for same if proof and fine.
myc

THE FLEA MARKET
1549 N. Clark Street CHICAGO 10, ILL.

7½" Pottery water pitcher, natural color w. indian head and village design in relief in dark blue ---- $7.50
Lovely blue and white pitcher, 8" tall, dec. w. flower design and attractive border. Eng. 4.75
Shell & Jewel water pitcher ---- 4.00
Pair of old, framed, colored Chinese prints. Childrgn at play, 7¼x5" ---- 5.00
Pair framed oval English prints. Both pictures of inns; 11x9" ---- 8.50
Etched Ruby Thumbprint tumbler ---- 4.00
Ruby Block tumbler ---- 3.00
Rare String tumbler ---- 7.50
Pink Overlay syrup jug, Quilted pattern, squatty shape, applied clear handle ---- 10.50
Green Wedgwood type, cottage candle holder, tri-corn shape ---- 7.75
Wall type coffee grinder, blue and white china with windmill design. German ---- 7.50
Six 9" Lustre Tealeaf plates, each ---- 1.50
Four 7½" Plates. White with lovely pink and yellow roses. Marked J&C. Set ---- 8.00
Rare, handleless cup and saucer. White with black "Hanley Transfer" pictures on both cup and saucer ---- 10.50
Pair brass, 2-candle sconces, Acanthus type leaf design ---- 25.00
Pair attractive brass 2-candle sconces, newly burnished ---- 24.50
Lovely Vaseline glass inkwell ---- 12.50
Pr. of Diamond Point lamp bases, 1 green, 1 amber, 9" tall. Pair ---- 20.00

myc

Amber Hobnail miniature pitcher, 3" ---- $ 7.50
Parian bust, lovely lady, 5½" ---- 5.00
China slipper, gold w. white medallions, turned up toe, 4½" ---- 4.00
China low shoe, German lustre raised dec. ---- 2.75
2 Hand bells, nice tone; one $1.50, other ---- 2.00
6 Flat Soups, 8" dia. Blue and tan. Set ---- 8.00
Cov. Butter, clear w. frosted leaf design ---- 3.50
Pair Jr. Goblets, 4¾". Unlisted pattern. Knob stem. Pair ---- 2.50
Heart shape M.G. pin tray ---- 1.50
China vase, raised pansies, gold & M. of P. 4.00
China hair receiver, lavender flowers ---- 2.00
China bowl w. scene; 10". Bavarian ---- 5.00

Carrying Charges Extra. myx

THE ANTIQUE SHOP
P.O. Box 160, Gainesville, Texas

MRS. FRANK W. DAUER
555 Salt Springs Rd., Syracuse 3, N. Y.

GOBLETS: Diagonal Band $3; Currant $2.50; Horseshoe $4.25; Forget-me-not in Scroll $2.75; Arabesque ---- $ 2.50
SAUCES: 5 Minerva footed $2 each; 2 clear Wildflower, each ---- 2.50
ARABESQUE 8" COVERED COMPOTE. Plate No. 23, Lee ---- 10.00
CUT GLASS VASE, 12", beautifully cut. Heavy. Perfect for long stemmed flowers 8.50
OVAL M.G. TRAY. Raised flowers dec. with gold. Portrait center with glass ---- 5.50
CL. STIPPLED HEN DISH, 7". Basket base. Perfect ---- 6.50

Exhibiting at New York Antiques Fair May 6th to 10th. myc

HELEN BELCHER
19 Huyler Ave., Tenafly, N. J.

1. Blue Jasper Wedgwood 3 pc. tea set. Early mark. Proof ---- $35.00
2. Rookwood bowl, 4" hi., 3½" dia. Fine coloring and glaze. Marked piece, 1895 6.50
3. Staffordshire Quadruped 8½" pl. Dk. bl. 6.50
4. Set 8 blue Staffordshire coffe c/s, "Palestine." Marked "J. Ridgway" ---- 30.00
5. Set 4 c/s matching above with slight imperfections. All usable ---- 7.00
6. 3 Haviland Moss Rose c/s. with gold trim. Fine brilliant color. Each ---- 4.50
7. 1 Moss Rose c/s matching above w. slight imperfection. Usable ---- 2.00
8. 5 Haviland Moss Rose tea plates, matching c/s above. Each ---- 1.50
9. Rare Leaf & Dart cov. footed salt. Proof 12.50
10. Rare sapphire blue, large bird w. berry mustard, acorn final on lid. Proof ---- 15.00
11. Early soft paste Adams Rose 10½" plate. Bright colors ---- 18.00
12. Black M.G bear grease bottle, form of standing bear. Guaranteed and proof ---- 12.00
13. Clear Maple Leaf oval platter ---- 6.00
14. Clear Maple Leaf open oval dish on stippled feet. 10x6x4½" ---- 6.00
15. Three Pomona punch cups, each ---- 3.25
16. Coin silver Basket of Flowers mustard spoon, marked "A. G. Storm."" Tax inc. 8.00
17. Coin silver early mustard. Shaped long handle marked "Lyon." Tax inc. ---- 4.50
18. Two Onion pattern demi-tasse. Marked "Meissen." Each ---- 5.50
19. Lincoln Drape egg cup ---- 3.50
20. Pr. exquisite earrings, scrolls and intricate filigree, ending in fan shape w. 9 tiny silver balls. Each earring has two good sized topazes. Screw attachments have been added. Unusually stunning. Tax inc. ---- 35.00
21. Handsome Rogers plate large ladle. Heavy, charming design. Plate in perfect condition. Approximately 11" ---- 7.50
22. 6 Gorham sterling individual salts. Good weight, fine condition. Lot, tax inc. ---- 12.00
23. Pr. French porcelain Apothecary Jars with covers. Rare 6" size. Decor is floral, rich rose-red, greens, etc. Gold trim. Would make exquisite dressing table lamps ---- 25.00

Everything proof unless otherwise noted.

24. 6 Exquisite Venetian glass, tall wines; lime colored bowls, etched and cut, clear stems cut. All perfect, 6½" hi. ---- 35.00
25. Lovely Royal Doulton demi-tasse. Entirely cov. w. gold scroll, exquisite detail, floral in pinks, blues, etc. ---- 12.50
26. Handsome cast iron foot scraper in oblong base. Egg & Dart base molding, 14" by 9". Old ---- 15.00

myc

MRS. GEORGE L. BEARE
210 E. Adams Street Sandusky, Ohio

Red Bohemian vintage blown wine bottle, matching blown stopper ---- $25.00
Wheeling Peachblow 8½" Classic vase ---- 20.00
10" Square Thousand Eye plate ---- 8.00
Moon & Star spooner ---- 4.50
6 Piecrust edge, rose floral border, rabbit center, 8⅝" dia. plates. Marked Copeland late Spode; 65 years old ---- 25.00
Hand painted Haviland chocolate pot ---- 6.00
3 matching cups and saucers, each ---- 2.50
Early blown flint, 11½" bowl, folded edge ---- 20.00

myc

MRS. PHYLLIS BLACK
813 Taylor Avenue Evansville 13, Indiana

●

Double dish, red lobster handle, flowers ---- $16.00
Large double dish, red lobster, gold & lustre 25.00
Angelus plate, 9½", blue Beehive under glaze 15.00
Rose lustre Mush bowl and saucer. Unnoticeable age line ---- 12.00
Dresden plate, 12", good colors, pierced design of jonquils, gold bead edge. A treasure ---- 25.00
Berry Bowl, 10½", delicate H.P. china. Six matching saucers ---- 18.00
M.G. Lattice compote, apple blossom center. Finecut stem; matching 10½" plate ---- 35.00
M.G. Cake stand, wildflower center ---- 9.00
Tea c/s. "Present from Altamun" ---- 3.00
Pr. old Silver Mercury Vases, 10½". Fine con. 10.00
Limoges luncheon set. Service 8. 35 pieces. Finest china. Perfect except 2 cups ---- 32.00
Girandoles, Bisque, Canary Finecut compote. myp

MRS. WILLIAM GLOVER GAGE
1210 Thompson Street
Saginaw, Mich.

Unusually nice 6 bottle Castor. Original bottles.
Amethyst "Monkey" Mug.
Brown & wh., lg. rectangular Tea Pot. Grindley.
White Ironstone Gravy Boat. Attached platter. Matching ladle.
Parian bust of R. Burns.
Canton blue and white cov. vegetable dish.
Amber D&B Finger Bowl.
Amber Deer & Pine Tree Platter.
4 Basketweave M.G. Honeys.
24" Brunette bisque head doll. Fine condition.

NO APPROVALS. myc
All Articles Sent by Express Only.

4 Old china tea cups, H.P., Wildrose, ea. ---- $ 3.00
6 H.P. butter chips, all different, ea. ---- 1.00
Pr. amber "buttercup type" lamps ---- 8.00
Green overlay 10" shade, gold fleur-de-lis ---- 9.00
Finecut block berry bowl, 6 sauces footed ---- 10.00
Amber Maple Leaf oval bowl ---- 6.00
Butter covers, Moon & Star, M.W. cosmos and blackberry, ea. ---- 2.50
Amber Star & Block perfume ---- 6.00
Blue "imprinted" Wedgwood candlestick, 7" ---- 9.00
Polar Bear goblet ---- 10.00
myc

MRS. W. B. CHIPMAN
81 Mineral Street Reading, Mass.

HIGH MEADOW—*Antiques*
● Stanton, New Jersey
P.O. Box 7, Stanton, New Jersey

6 Amb., thin blown finger bowls, bell tone, ea. ---- $ 2.00
2 Emerald green, ditto, each ---- 2.50
2 Deep blue, ditto, each ---- 3.00
China milk pitcher, 7", all over red daisies 6.00
Pr. Gold and Silver Mercury glass vases, 8" 10.00
Feather pattern night lamp, with handle ---- 3.50
Ornate green glass Vic. Tumbler, gold heavy dec. vase shape ---- 3.00
Small size, green dec. tumbler, gold & enamel 2.00
Deep blue glass lamp, broad shape, in two parts, 10" tall ---- 15.00
Fine emerald green GWTW Lamp, shade similar to Student lamp type, pear shape bowl, fine brass, wired, 24" tall ---- 25.00
Caramel glass cracker jar base, Cactus patt. 5.00
Black M.G. ornate creamer. Probably French 3.00
Pr. Black M.G. 3" holders, stippled ivy design. Each ---- 2.00
Beautiful, large, oblong Saxony platter, irregular shape, 16x10". Dec. green leaves, yellow and red apples ---- 15.00
Colorful Majolica deep platter, 11x12½", dec. turquoise blue center, bird and pink flowers, brown border ---- 12.50
Two 7" pink lustre plates, medallion dec., ea. 4.00
Pr. Victorian oblong black painted wood panels, hand painted roses and pansies. Pair 10.00
Rosewood Ladies Victorian Writing Desk, maple interior, mirror drop front, 28" wide, 53½" tall. Good original condition ---- 50.00
Doll size mahogany shaving stand, 1 drawer, about 14" high, 10" wide. Orig. good cond. 18.00
Child's ladder back arm chair, worn rush seat, good original painted condition ---- 7.50
9" Round pine Spice Box, 7 small ones inside, metal rims. Set ---- 7.00
Walnut doll's bed, low posts, suited for slats. About 17½x25" ---- 12.50
Iron Vic. Clock, 12x9". Grape design around painted and mother-of-pearl dec. ---- 12.50
Pr. old wooden and plaster masks, decorated in colors, from old merry-go-round. Pair. 20.00
Pr. Vic. needlework cross stitch slipper patterns, reds and greens all finished, backgr. to be done. Pair ---- 4.00

Transportation Extra. myc

BOSSMAN'S ANTIQUES
Portage, Wisconsin

Amber Wildflower Plate ---- $ 9.50
Orchid Chocolate Pot, Sevres, scene ---- 7.50
Frosted Ribbon Celery ---- 7.50
2 Flint Crystal wines for ---- 6.00
1 Clear D. Q. Wine ---- 2.50
Yellow D.Q. M.O.P. tumbler ---- 6.50
Ruby King's Crown T.P. small creamer ---- 5.00
Lovely demi-tasses cups and saucers ---- 3.50
Copper with brass trim alcohol heating percolating coffee pot, with creamer and sugar and guard on large tray ---- 25.00
myc

MRS. ROSE M. KELLEY
24 Wigglesworth Street Malden 48, Mass.

N.E. Pineapple, qt. decanter, original stopper. $16.50
Blue, Inv. T.P. all glass Lamp, 8" tall ---- 15.00
2 Amber Thous. Eye, 4", ftd. sauce dishes, ea. 3.50
Roman Rosette, oval platter ---- 4.50
Stars & Stripes, opalescent, blown water pitcher 11.00
U.S. Coin glass lamp, not frosted, 7¼" tall. Small base chip ---- 15.00
Ribbed Grape Goblet ---- 3.75
Clear D&B Boat, 14" long ---- 3.75
Panel Thistle vinegar cruet ---- 2.75
Clear Swirl pickle jar, holder, cov. and tongs 5.75
Beaded Dewdrop Spooner ---- 2.50
Panelled Dewdrop, 5¼" plate ---- 2.50
Canary Basketweave, 12" round tray ---- 4.50
Tree of Life tall, open compote, Mkd. P.G.Co. 5.50
Jacobs Ladder, footed salt ---- 3.50
Frosted Circle Creamer ---- 3.50
Powder and Shot: Goblet ---- 3.00
Spooner $2.50; Open Sugar ---- 3.00

Express Extra. No C.O.D. myc

JOSEPHINE H. FITCH
Illahee Shop
QUOGUE, LONG ISLAND, NEW YORK

6 White china, scalloped, bone dishes ---- $ 4.50
Cranberry glass vase, flare top, 5" ---- 7.50
4 Clear D&B band, footed sauces ---- 8.00
Clear, mkd. Baccarat, Swirl flower candlestick ---- 10.00
Pr. Haviland egg cups. Rose buds & gold 5.00
Limoges Tureen. Rose clusters and gold ---- 12.00
Pr. clear candlesticks. Diagonal lines in squares, with bobeches and crystals, 8½" 20.00
myp

MRS. BELLE LIBBY HINCKLEY
Colonial Acres R. F. D. 2 Concord, Mass.

1. Lg. blue bowl, D.B. with Crossbar ---- $10.00
   Same Vaseline ---- 9.50
2. Red Tablecloth with fringe, 70x57". Floral design ---- 12.00
3. Fishscale milk size pitcher ---- 5.00
4. Ivy in Snow marmalade jar base ---- 4.50
5. 7" White china clock, pastel flowers. Perfect time ---- 18.50
6. Beaded Band tall fruit dish ---- 5.00
7. Garfield Drape Goblet ---- 2.50
8. 2 Amber 3-Panel sauce dishes, each ---- 3.00

myc

Milk glass hands, card tray ---- $ 8.50
Slag Hobnail small bowl ---- 9.50
Amethyst blown cruet, stopper ---- 18.25
Cranberry I.T.P. pickle (only) ---- 4.00
7½" Green Mary Gregory vase ---- 7.50
Pair Canary D&B salts ---- 3.75
Amber I.T.P. open sugar ---- 5.00
7" Pr. colorful Bisque figures ---- 12.50
Custard glass jam jar, dec. ---- 9.00
Ruby T.P. etched tumbler ---- 3.50
myp

B. L. KOCH
119 Thrush Avenue Peoria, Illinois

Frances Forrest
Sandoval, Illinois

COMPOTES

8" Covered RIBBON, Lee Plate 67 ---- $15.00
8½" Covered BRYCE, Lee's Vic. Gl., Pl. 32 5.00
8" MOON & STAR, chips on lid ---- 15.00
7½" PAVONIA, covered. Lee's Vic. Gl., Pl. 54 ---- 5.00
Cov. CHICKEN, Lee's Vic. Gl., Pl. 20 ---- 10.00
8" GOOD LUCK, covered ---- 7.50
8" Open DOLPHIN RIBBON ---- 30.00

MISCELLANEOUS

5" Copper Lustre pitcher with two Sunderland lustre bands ---- 30.00
Loop & Jewel cov. Butter. Lee's Vic. Gl. Pl. 28 ---- 3.50
Shimmering Star Bowl ---- 3.50
Dahlia Water Pitcher ---- 7.50
Lovely Haviland Demi-tasse ---- 4.50
myc

DORIS F. MILLER
Gaylordsville, Connecticut

BUTTON: WM. B. ASTOR COAT-OF-ARMS, on plated gold, 1 3/16". Very few in existence. Copy of signed letter of authenticity goes with it. Absolutely guaranteed ---- $ 5.00
Pr. Parrpt cage dishes: very beautiful frosted glass with 2 rows large pointed ovals cut to clear. Deep scalloped top ---- 4.00
2 Ruffled top opalescent hobnail gas shades, ringing tone. Both 4" base; one 8" wide at top, other 7¾". Striking and lovely. Each 5.00
COLORED Stereopticon views, never used. "Around the World" series. Exceptionally beautiful. 60 diff. Well worth each ---- .15
24 Diff. colored views, "Story of Jesus," inspirational for children. The lot ---- 2.50
Fenton small pitcher, pink to white with "Rudyard Kipling House, Brattleboro," in black transfer. Unusual ---- 4.00
CRUET: blown 3-mold, very bulbous base, rope twist slender neck and handle. steeple stopper ---- 4.00
Japanned tin, cov. molasses pitcher, original yellow painting on cover, bands on body. Mellow purplish bronze finish. Pictured in "Hobbies," July, 1936. Very old and in excellent condition ---- 6.00
Squatty, large, old pressed glass, open sugar bowl in attractive pattern. Two cut handles. Fine for flowers ---- 1.00
Shell & Jewel COVERED creamer, peach ---- 1.75
Same in covered sugar, green glass ---- 1.00
Large, old, covered tin steamed pudding mold, No. 2 ---- 2.50
METTLACH STEIN, 1 litre, 8¼" h., No. 2090. All over colorful decoration, "The Better the Tavern, the Worse the Wife," etc., signed. Thumb piece man"s' head. Proof. Definitely a collector's dream ---- 25.00
This is our last ad until Fall. If you come our way, drop in and see us. Rte. 55, just off Rte. 7. myo

No. C. O. D. Careful Packing. Express Collect.

JOSEPHINE HOPKINS
Selected Antiques
1120 Richwood Ave. Cincinnati 26, Ohio

Two apple green D&B with Thumbprint cakestands, 7⅝" high, 10¾" dia. Exactly like Lee Pl. 170, lower right. Both $22. Each ---- $12.00
Castor Set: small, 5 matching bottles, not orig. Needs resilvering. Excellent condition 7.00
Lovely Pr. of bulbous perfume bottles, Cane pattern variant. Clear matching stoppers, sl. flake on one. Pair ---- 6.75
Plate, 7¼", pink Sunderland lustre & paste design. Perfect ---- 5.25
Handleless C&S. Early pink Sunderland lustre and paste design. Age crack in cup. Lovely for cigarettes or cabinet ---- 4.00
Copper Lustre pitcher, 3¾" high. Blue band at top. Condition excellent. Slight roughness on lip. Very old ---- 12.50
Yellow Majolica pitcher, 4¾" tall. Brown handle; brown and pink flower trim ---- 3.50
White Staffordshire Vase, 4¼" high. Has gold trim. Near perfect, 1 petal of flower off ---- 3.50
2 Lamps: Rochelle or Princess Feather. Low, handle type, 5½" high. Pair ---- 10.00
2 Sprig wines, each ---- 2.00
Pr. Pleat and Panel Celeries. Pair ---- 8.50
Emerald green Herringbone jelly compote ---- 2.50
Bullseye: several lovely pieces. Lee Vict. Gl., pl. 49. Write.
Water Sets with tray: blue Hobnail, opalescent Hob., Currier & Ives, Fine Cut. Write
WANTED: 8¼" Milk Glass Plate, Pinwheel, Lee 189, lower right.

Write Wants. No C.O.D. Express Extra.
Mail Orders Only. — Stamp Appreciated.
my

THE CORNER CUPBOARD
Box 567, STONY BROOK, L. I., N. Y.

1. English "Hobnail and Thumbprint" glass: 14 8" plates, $5 ea.; 13 sauce dishes, $1.50 ea.; creamer, $3.50; 10" plate, $6; 7" sq. bowl, $4.50; 5" sq. bowl ---- $ 2.50
2. 4 Lovely old clear goblets, frosted animal designs. Set ---- 10.00
3. Powder jar, French cameo glass, gold color with floral design, Sterling top ---- 10.00
4. Silver plated meat platter, exceptionally heavy pretty border. Excellent condition ---- 18.00
5. Lovely French demi-tasse, floral design, ea. 3.00
6. Silver plated basket with handle for cake or fruit. Just resilvered and beautiful ---- 18.00
7. 5½" Meissen perfume bottle, white with floral decoration & applied flower finial ---- 35.00
8. Pr. canary Sandwich candlesticks, slight flake chip on underside of one, pr. ---- 25.00
9. Pink lustre House pattern tea cup & saucer 15.00
10. Pr. 4" copper lustre pitchers, floral band, $18.50 ea.; pr. ---- 35.00
11. 5¼" Copper lustre pitcher, decorated with raised figures in pastel colors. Exceptionally fine collector's item ---- 45.00

myc

The Unusual as Usual

COLVIN'S

Antique and Hobby Shop

FAIRMONT, MINNESOTA

1. Low footed open Canadian compote, 8". No cracks or chips but some worn ..... $ 6.00
2. Same in covered sugar, lid has small chip under edge 6.00
3. Rose in Snow goblet, all perfect 5.00
4. Grasshopper open sugar 3.00
   Same in spooner with etched ferns 4.00
5. Open sugar, creamer, butter, in beveled star. All perfect 8.00
6. Open sugar, spooner, butter, in green and gold Rochelle 6.00
7. Small frosted Satin glass rose bowl 5.00
8. Custard glass, footed jelly dish, Shell patt. 3.00
9. Same thing in blue glass with opales, edge 3.00
10. 7" Pump vase in vaseline glass with opalescent top 6.00
11. White Bristol vases, 7½" ruffled top, flowers quite worn 7.00
12. Milk white 7" hen. All perfect except one eye missing 10.00

PITCHERS FOR THE COLLECTOR

13. 7" Sanded Majolica rooster, in shaded browns and greens. Lovely 12.00
14. 5" Deer head with horns in br. and white 3.00
15. 4" Pink Lustre with gold trimmings 1.50
16. 4" Blue and white Delft with ship on, has been mended on back at bottom 3.00
17. Squatty 3" thin china one with four pink feet and pink handle 2.00
18. Royal Bayreuth type, gr. leaf body with nr. color lobster handle 4.50
19. Same type with brown and gr. body with blue bird handle. Both are 4" 4.50
20. Squatty type bisque pitcher, with picture Niagara Falls, Germany 6.00
21. Small blue Wedgwood with Classic figures 6.00
22. Hand painted, with white background, with green and white trimming. Prussia 3.00
23. 4" All white with pink around top and vari-colored pansies 3.00
24. Set of 4 C&S, Meito Jap. china, each diff. colors and flowers. Set 6.00
25. Set of 2 C&S, Ruskin Eng. china, brownish rose dec. on cups and saucers. Set 4.00
26. Set of 6 C&S, Bavarian china, with small pink and lav. flowers on edge. Set 10.00
27. 8" Fruit Bowl, swirled design in 2 shades blue, in R.W.L. Victorian Glass book, pl. 246, lower lf. hand corner 22.50
28. Milk white Atlas compote 22.50
30. 10" All new silver plated cake basket. Stands on four feet 12.00
31. 7" Silver tea pot, not newly plated but in good condition. Satin finish 12.00
32. Four piece, all newly resilvered tea set; pot is 7", all set on little feet 45.00
33. Newly resilvered syrup, sits on tray, very ornate. Has been mended, but nice 8.00
34. 18" Lamp with white background, has vari-colored violets and pink at bottom and top of shade and top of base, is a little beauty 35.00
35. 22" Lamp with pale blue background, has roses and little yellow like daisies among the green leaves. Polished and lacquered 40.00
36. An 18" Lamp with green background and red strawberries. Nice 25.00
37. An all brass 3-legged, marble top stand with lamp built right in stand; the marble is a reddish color with the flowers in the globe to match. Polished and electrified. Is something out of the ordinary ..... Write
38. A large 29" Lamp, with soft yellow, pink and blue background, with small roses in the pink shades. If you are interested in a large lamp ..... Write
39. 32" Banquet Lamp with onyx stem and brass bowl, shade has roses with small yellow daisy-like flowers among gr. leaves 50.00
40. Our special for this month: A 16" blown amber vase, has clear applied feet & stem and leaves wound around it. The flowers are pink, is almost changeable in color, the top is finished off in 3 large petals which look almost rose colored. This is a gorgeous vase 35.00

myc

QUAKER HOUSE

2333 North Geneva Terrace

LINCOLN 1999 CHICAGO 14, ILL.

1. 1 Doz. 9⅝" flow blue plates, seal. border flowers, flower medallion center. "Waldorf" New Wharf Pottery. Proof, the set $35.00
2. Pair 10⅝"x8" platters, same as above. Proof, the pr. 7.00
3. 8¾" Flow blue plate, New Wharf Pottery "Oriental." Proof 4.00
4. 9½" Blue hist. plate, "George Washington," Wedgwood. Proof 6.50
5. 10" Blue hist. plate, "Theodore Roosevelt," scenic border, R. M. Staff. Proof 5.50
6. 10" Blue hist. plate, "State Capitol, Ohio," scenic border, R. & M. Staff. Proof 5.50

myc

No C. O. D. - Express Collect - Stamp Please

HELEN SHOP, MEMPHIS

ENGLISH MEISSEN

ONION PATTERN

PERHAPS YOU ARE LOOKING FOR SOME OF THESE PIECES:

Covered Vegetable Dishes $15.00
18" Platter 15.00
16" Platter 12.00
13" Platter 10.00
Covered Gravy Boat 10.00
Open Vegetable Dishes, $5 to 10.00
Soup Bowls 2.50
Dinner Plates 3.00
Salad Plates 2.50
Bread and Butter Plates 2.00
Three-piece Tea Set 15.00
Cup and Saucer 6.00
Breakfast Plates 3.00
Cereal Bowls 2.00
Berry Bowls 1.50
Butter Chips ..... .75

HELEN SHOP

1808 Union Avenue

Memphis 4, Tennessee

MRS. ELSIE TOUSLEY

6606 Brecksville Rd. Independence, Ohio

6 Liberty bell 4½" footed sauces, ea. ..... $ 3.00
M.G. 3 Kitten plate 5.00
6 Classic footed sauces, ea. 5.00
9" Fairy Villa blue plate 3.00
Pleat & Panel platter, open handles 6.50
Swirl and ball spooner 3.00
2 Clear pointed Hobnail sugar shakers, ea. 5.00
Amber Daisy & Button finger bowl 5.00
Blue Currier & Ives goblet 4.50
2 6½" Blue pointed Hobnail plates, ea. 8.50
1 6½" amber pointed Hobnail plates 7.50
8¼" Covered Moon & Star compote 20.00
Early flint T.P. covered sugar 18.50
2 Blue primrose toddy plates, ea. 3.50
Blue Hobnail round water tray 15.00
Pr. 7¾" sq. Shell & Tassel open compotes, ea 7.50
Large red satin G.W.W. lamp, electrified 35.00
Caramel glass maple leaf butter, sugar and creamer, set 12.50

myc

Wanted: Base for Westward Ho Butter

LINAE T. SINCLAIR

3201 West End Ave. Nashville 5, Tennessee

Stamp Please

GOBLETS

1. Blue basket weave $4.75
2. Finecut & Block amber blocks, large size 6.00
3. Clear finecut and Block 3.50
4. B&D Narcissus 3.00
5. Early Stippled Star 5.50
6. Bellflower 6.50
7. Blue with inside Thumbprints 4.50
8. 2 Sauces footed amber 3-panel, ea. 3.50
9. Leather post card album containing cards and about 40 or 50 loose ones unassorted 4.50
10. Frosted Artichoke berry bowl $9; 1 sauce 4.00

myc

ETHEL B. MORROW

1327 S. GALENA AVENUE,

FREEPORT, ILLINOIS

Collection of Bennington.
Booth 76, Chicago Show.
I will be glad to meet you.

myc

THE TREASURE SHOP

MRS. E. A. VAUTRAIN

1706 Paseo de Vaca San Angelo, Texas

Meissen demi-t., flowers, etc. Crossed Swords mark $17.50
Pr. German bisque figures, 6¾" high, 6" across. Both have nice detail and lovely faces. Standing in front of chariot. Can be used for flowers. Beautiful and perfect. Pair 55.00
Tall, cut glass compote, 10", Moon & Star 15.00
Beautiful brass basket, 18" high, 9" across, graceful handle, polished 10.00
Lovely yellow Portarit bowl, 9", scal. edges Bavaria 12.50
China butter bowl, can be used for candy. H.P. pansies, leaves. Germany 7.50
Unusual large brass tray, half circle shape. Chinese figures, birds, etc. 12.50
Elegant Haviland pitcher, 10" tall. Lt. green shading to dark with grapes, leaves. Peach tinted around edges of scalloped top 15.00

my

Satisfaction Guaranteed. — Express Extra

RUBY M. CLOUGH

42 Lincoln Street Stoneham 80, Mass.

3 Cup brass, mushroom teakettle, black iron stand with burner $15.00
6 Lovely Custard Glass Tumblers, pink enam. and heavy gold dec. 15.00
Small pewter porringer 11.00
G.W.W. Lamp, white frosted, Roman Key Pat., 24", 10" ball shade, elec. top & bottom, pretty with colored bulbs 25.00
Milk Glass open edge Compotes: Oval 7½" $8; Round 7.50
Black stenciled Candle Snuffer 4.00
9" Platter, gray & white, "Pearl, Florentine China" (2 under rim chips) 3.50
Fine colorful 11" "Royal Bonn" vase, unusual raised gold handle 12.00
7" Liberty Bell plate 5.00
Lovely white china clock, purple flowers and scene, runs 32.00
Tiles: 2 Green "Shylock" & "Lear," pr. $2; 1 Blue "Grover Cleveland" 2.50
Majolica plates: 5¾" R. E. Blue pink flowers 2.25; 7¾" "Etruscan" maple leaf, orchid basket border $3; "Wedgwood," 6¾" colored fruit 2.50
9" Amber Vasa Murrhina Bud Vase, gold flecks, clear applied quilling 5.00
Nice beaded evening bags: 1 "Hand made, France," white with pastel embroid. gold frame; 1 white and silver, ea. 6.00

No C. O. D.'s — Trans. Extra myc

Mrs. Harry Hall White

46 West Kirby Avenue

Detroit 2, Michigan

1. 8 Amber WHEAT and BARLEY goblets, ea. ..... $ 7.50
2. 2 CABBAGE ROSE relish dishes, ea. 5.00
3. 3 JACOB's LADDER plates, ea. 5.00
4. LOOP & DART milk pitcher 12.50
5. WILDFLOWER water pitcher 7.50
6. THOUSAND EYE (plain) water pitcher 12.50
7. Milk white gl. compote, low open edge 7.50
8. Pan. THISTLE berry bowl, 8 feet 5.50
9. 6 Amber 100-EYE plates, 8", ea. 6.50
10. Pan. DAISY plate, square, 9" 7.00
11. PRINCESS FEATHER plate, closed handles 8.75
12. VIKING butter dish and sugar bowl, cov., ea. 7.50
13. FINE RIB celery 7.50

my

FLORA CAMPBELL KOONES

219A East 57th St., New York 22, N. Y.

Pr. Queen Anne pistols "H. Kingsland," pr. $125.00
Pr. Royal Crown Derby compotes, pr. 100.00
Pr. Blue & white Wedgwood sticks, 6½", pr. 30.00
6 Carlsbad 8" plates, scalloped, flowers, ea. 2.50
Majolica (Etruscan) syrup jar-shell, seaweed 8.00

Transportation Extra myp

ELLEN McMILLAN

333 Central Park Avenue

Yonkers 4, N. Y.

No C. O. D.'s Express Extra

24 9½" Porcelain Dinner plates, gold edge, ½" purple band, a doz. $10.00
24 8¼" Porcelain Dessert plates, like the above, a doz. 8.00
16 9¼" Porcelain Soup plates, like above, a doz. 10.00
1 Oval Vegetable dish like above 3.00
1 Oval Cov'd Vegetable dish, beautiful knots and handles 6.50
1 Round Cov'd Vegetable dish, beautiful knots and handles 6.50
1 Fish Platter like the above 5.00
4 Platters, graduated sizes, lot 15.00
All 72 pieces for 75.00
Deep purple slag cake stand, Lee Vict. 88, 3rd from left 18.50
Deep purple slag compote like the above, 8½" by 8½" 18.50
4 Overshot Finger bowls with gold edges, ea. 4.00
Pr. Amber Hobnail Salt Shakers, orig. tin tops 6.00
Amber Open Rose Relish 3.50
Gothic 5 bottle castor set, frame needs resilvering, original stoppers 15.00
Blue M.G. Collared Bowl, Ram's head knobs, 5¼" hi., 8¼" diam. 25.00
Pine Salt Box, flap lid, 1 drawer, good condition, 8" diam., 11" wide, 15" hi. 25.00
Staf. Pin Box, Girl reclining on Sheaf of Wheat, good colors 16.00
Staf. Pin Box, Girl with Lute, chip on back top edge of base 8.50
3 Pc. Teaset, Pine Cone & Needle dec., small chip on teapot, set 5.00
Beautiful Lady Cov'd sugar, 2K47 ..... 3.25
Bevelled Star Cov'd sugar, 2K70 ..... 3.00
Cube and Fan 10" Plate, Lee Vict. 44 ..... 4.50
Cube and Fan 7" Plate, Lee Vict. 44 ..... 3.50

myc

ANTIQUES

MIDWAY ANTIQUES
(18 Miles West of Rochester, Minn.)
Kasson, Minnesota

Lord's Supper Bread Platter ..... $ 6.00
Double Vine Bread Plate 4.00
Dewdrop in Points Bread Platter 4.00
Beaded Grape square Bread plate 6.00
Frosted Pomona, bulbous cruet, hollow blown stopper 24.00
Cats Eye handled mug, clear 3.50
Bisque Bonnet (colored flowers and ribbon), 15" tall, blonde doll, original body, hands and feet. Not dressed 35.00
Staffordshire Trinket Box, cover 4½" long, boy lying down and dog 16.00
myc

MABLE L. FERRIS
2 Columbia Avenue
Greenville, Pa.

HORN OF PLENTY CELERY $28.00
HORSESHOE STEM CREAMER 8.50
8" BLUE THOUSAND EYE PLATE 8.50
4 JACOB'S LADDER GOBLETS. Each 6.50
myp

EDNA G. POTTER
14 Pershing Avenue Jamestown, N. Y.

3 8½" Black M.G. square "S" plates, ea. ..... $ 4.25
Limoges creamer & cov. sugar, green flowers, gold trimming, blue flowers inside creamer 5.50
15½" Amber rolling pin with painted forget-me-nots 3.50
Crown Jewel covered compote, Lee V. 58 ..... 7.00
Opalescent Beatty Rib (Lee V 69) creamer, cov. sugar, spooner and cov. butter 15.00
6" MOP blue bulbous quilted satin vase with ruffled top 16.00
Apple green two-panel celery 6.50
myc

C. E. HOLBROOK
R. F. D. 4 Attleboro, Massachusetts

1. 5 Ashburton 4¼" small wines, ea. ..... $ 3.75
2. 2 Vaseline finecut and panel wines, ea. 3.00
3. Lyre clear gl., hand lamp, applied handle 12.50
4. Sandwich lamp opaque blue base and white opaque font, 9" tall 30.00
5. Stippled medallion covered sugar and butter, ea. 6.50
6. Victorian cranberry dish, crimped edge, opalescent coin spots 12.50
7. Ruby Thumbprint tankard type pitcher 15.00
8. 4 N.E. Pineapple tumblers, ea. 8.00
9. Vaseline Wildflower 8x10¾" tray 8.00
10. Blown dark blue ruffled top water pitcher, enamel dec., applied clear reeded handle 7.00
11. 6 Tumblers to match above pitcher, one with small chip, for 5.00
12. Cranberry I.T.P. enamel decorated water pitcher, applied clear handle 20.00
13. Palmette celery 4.00
14. 2 Lacy Sand. octagon beehive plates, ea. 22.00
15. Min. G.W.T. lamp, 8½" tall, marked Delft 20.00
16. Burmese round cake plate, 10½" diam., glossy finish 25.00
17. Frosted ribbon creamer 5.50
18. Vaseline opalescent Hobnail cruet, 7½" tall ,original Vaseline stopper 35.00
19. 2 N.E. Pineapple honey dishes, ea. 3.00

myc

MRS. JIM TANNER
FRANKLIN, TENNESSEE

Milk Glass:

8½" Open edge. Forget-me-not plate ..... $ 4.00
3 Plates, 7", scalloped edge, eagle, flag and stars. Each 4.00
Three Kitten plate 5.00
Vase, 9", slender neck, raised dec. 6.00
Battleship, 8" 6.50
Min. lamp, basketweave base, pineapple ball shade, original burner and holder, painted gr. 10.00
Duck, 8", wavy flange base, green eyes, one eye missing 15.00
Ruby swirl hall hanging lamp, good clean brass 15.00
End of Day overlay pitcher, 9", ribbed, cl. applied handle 12.50
4 Matching Tumblers, each 3.00
Pink quilted overlay castor, pepper, salt, mustard, metal stem, no stoppers 22.50
Heavy panelled grape cov. sugar, rough place on rim and under rim of top 4.50
10" Fan Top Hobnail berry bowl, deep 12.50
4 Matching Sauces, each 2.75
6" Hobnail Bowl, plain rim 3.00
Round Hobnail tray, 11½", with pitcher, waste bowl and tumbler 18.50
myc

GRANVILLE LOTHROP
86 Green Street Brockton 43, Mass.

Mason flask, 7 stars, shield & hand clasp reverse, eagle & shield, dark amber, ½ pt. $12.00
Early case bottle, clear, Dutch tulip dec. no stopper, 9" 12.00
Early 3 mold dish, diamond quilted, clear, 7" 20.00
Early 3 ring decanter, 12", original stopper 12.00
Lacy beehive plate, Lee plate 127 ..... 20.00
Covered milk glass dish, white dog cover, blue base 7.50
Blue pig paperweight, unusual 12.00
Red Riding Hood covered box 12.50
Vaseline 1000 Eye T.P. 3.75
Ashburton champage $10.50; Tumbler 4.50
Pr. dark blue satin rose bowls, pr. 20.00
Luster cup and saucer, Faith, Hope and Charity, rare 10.00
Lion etched creamer 12.00
Steuben peacock blue vase, 5", beautiful 20.00
H.P. syrup and saucer, maple leaf & seed dec. 9.50
Hinged box, cobalt blue, white enamel dec. 9.00
Cov. hen dish, medium size 9.00
6 Paneled Thistle wines, ea. 3.00
Sugar shakers, cran. opal. coin spot;blue waffle, cran. waffle, ea. 8.00
6 H.P. cups & saucers, coffee size, gold and rose dec., set 32.00
Beer stein, castle, river and hunting scene, high relief, colorful, 14" 22.50
Pr. china candlesticks, pink, white and gold dec., sweet 12.00
6 Bone dishes, good dec., ea. ..... .75
New England Peachblow tumbler 10.00
Royal Worcester pinched back pitcher, 7¾", grand 22.50
2 Sheltered peasants plates, 10", ea. 12.50
H.P. cov. bon-bon dish, gold rim, violet dec. 7.50

Express Collect — Stamp Please myp

B. M. ELDER
39 Sylvan PLEASANT RIDGE, MICH.

"PROOF ITEMS BY MAIL"

COLORED GLASS

ROSE BOWL: Rosy pink to rose-red, wh. lining; 4" fluted top rim. Mica flaked ..... $ 8.00
PINK SATIN COV. BUTTER DISH: Rippled all over in melon-like flutes; flecked w. pale blue and white. Light cranberry lined 16.50
CANBERRY TO CLEAR OVERSHOT 12" VASE: Fluted top, applied art-glass flowers and leaves in cran., wh. & gr. Wide mouth.
BLUE OPAL SWIRL PITCHER VASE: Applied clear handle, applied lg. flower and leaves in red and white. Pedestal type base footing 18.00
RUBY MILK PITCHER: Ruby 2/3 of way; Button Arch base 8.00
PR. BLUE TUMBLERS: Pansy & leaves decoration. Each 3.00
SOFT GREEN MILK GLASS VASE, 12" wide bulbous body, scattered, colorful flowers and leaves 9.50
MILK GLASS COV. CRACKER JAR: Rose melon stripes alternating w. milk. Bulbous ovoid body. Matching cover also rose paneled 10.00
AMBER DAISY & BUTTON CROSSBAR WATER PITCHER, $8.00; clear 4.50
BLUE MILK LATTICE EDGE DISH; BRISTOL SATIN CRACKER JARS; MILK WHITE OPEN WORK DISH, LEE 189, No. 2; STAFFORDSHIRE TRINKET BOX with DRESDEN FIGURES.

PATTERN GLASS

DAISY & BUTTON SQ. SAUCE: Footed $1.50; Cardinal Bird ..... $ 1.25
ACTRESS SALT & PEPPER SHAKERS: Footed, orig. pierced metal tops. Pr. 7.00
COIN SALT SHAKER: Columbus, coins, pierced metal top 2.50
PR. MITRED BARS S&P SHAKERS 2.00
Pr. Chicken, pattern 4.50
BLUE D&B LG. CAULDRON POT 5.00
Smaller in Amber 3.50
"FLUTE & CROWN" COV. CREAMER: Milk glass $4; covered sugar 3.50
ETCHED BUTTON BAND COV. COMPOTE 8.50
ETCHED MAPLE LEAF WATER PITCHER: Diamond point base 4.50

CHINA

HAND PAINTED R.S. PRUSSIA COV. POWDER BOX ..... $ 5.00
H.P. COV. SYRUP POT on saucer trivet 6.50
CHOP PLATTER: Scene from Dickens; Humphrey Clock mk. 12.50
ROYAL VIENNA: Beehive mk. plate, cup and saucer. Handsome H.P. florals. Set 15.00
ROSE CREAM PITCHER: Shaped like a rose in pk. and green 3.50
HANGING WALL VASE: Blue and white birds and mums 1.75
C.T. GER. MUSTACHE TEA CUP AND SAUCER: Low scal. base, flowers and gold trim 3.75

MAIL ORDER ONLY. myc
WANTED: ANYTHING BEAUTIFUL & PERF.

THE WHATNOT SHOP
P. O. Box No. 177 CAPE MAY, N. J.

MORE BISQUE

1. Boy, single, lav., white, gold, in top coat & hat, very fine features, 8¼" $10.00
2. Boy, in skating coat & cap, perf., 5¾" 6.00
3. Girl, can be used with above, both fine, good color, slight repair 6.00
4. Pr. flower holders, Pierrot and Pierrette, white, pink, blue, gold, 5¾"x3" 18.00
5. Pr. miniature flower holders, boy and girl, pink, green and white, 4"x2½" 8.00
6. Girl holding jug, fine features, good color, exquisite, 13" 30.00
7. Girl and match holder, blue, gold, white, 5½"x3" 7.50
8. Boy, dressed as G. Washington, apricot, lt. brown, very nice, 11½" 18.00
9. Boy, sitting on tree trunk, playing stringed instrument dressed in green, gold, white, 9¾" 11.50

PATTERN GLASS

1. Lion, crouching frosted, covered sugar, creamer and spooner, lovely set $25.00
2. Lion, same as above, round covered dish, 6" diam., 8" ht. 15.00
3. Moon & Star variant, covered sugar, creamer, spooner, Kamm No. 117, fine set 16.00
4. Dish, Daisy & Button, cl., deep, 9'x5" 6.00

CHINA

1. Plates (4), Royal Cauldon, "Meet," "Over Top," "Jump," "Lost Scent," 10", brown & white, these sought for & exquisite hunt plates for the 4 only $40.00
2. Plates (2), Rose Medallion, octagonal, 9½", pr. 14.00
3. Plate ABC "Feeding the Donkey" 6.50
4. Plates, French Child's, each with fable in French, wolf in sheep's clothing," "Chicken and Golden Egg," "Search for Honest Man," signed Robt Salles, these three make a most unusual, set, ea. 5.00

Large general stock. State wants. No C.O.D.'s or Approvals. Shipping extra. Fine quality only. myc

HOWE'S HOUSE OF ANTIQUES
73 Newbury Street Boston, Mass.

White china teapot, sugar bowl and creamer, trimmed with heavy gold leaves, gold knobs and handles $38.00
2 Pink lustre demi-tasse cups and sauces with matched plates, 6¾" diameter, deep pink flower decoration 35.00
Pink Staffordshire "John Hancock" plate 40.00
Blue glass ruffled top water pitcher with 6 tumblers, gilt and colored flowers 24.00
Round china compote, 10" diam. across top, 5" high, natural colored nasturtiums inside and outside bowl, tan outside 25.00
Pair vases, one rose inside the other blue, curved tops, showing color with applied red cherries & clear glass leaves, about 4" high 35.00
Handpainted platter, 9x16", natural colored fish in center on green leaves, gold leaves on both ends 15.00
Pair pink glass vases, 11" high, decorated with small raised flowers 25.00
Medium size fruit paperweight 65.00
6 Lovely china black and white plates, 10½" diam., "Adelaide's Bower" 25.00
Lovely blue Stiegel salt diamond mold ..... Write
Lovely gold lustre bowl, 2¾" high, 4½" diam., gay colored flower decoration 32.00
myc

MATTIE L. ANDERSON
ETOWAH, TENN.

CUT GLASS—MATCHING PATTERN

	Each
12 Whiskies, 4½" tall	$3.00
11 Wines, 4½" tall	3.00
11 Champagnes or Sherbets	3.25
4 Goblets	5.00
4 Punch Cups	2.50

Other items in Cut Glass. Write. Stamp Please. myp

EDITH M. BLAIR
1500 Langdon St., Alton, Ill.

Pr. white Bristol blown vases, slightly ruffled top, 10" high, fine, perfect. Considerable fire in them, light up a dark spot. Pair $18.00
Round wall placque, also used for serving, Minton, blue, white, 14½" diam., roses border, scene children playing, old and perfect with wall hanger 25.00
Oblong Staffordshire platter, corners cut off, octagon, heavy flower border, medium blue, pastoral scene, place for gravy to run down, has been slightly repaired, hardly shows, with hanger 18.00
Walnut Tabernacle mirror, posts carved, 13 balls at top 13x19" 38.00
Gold leaf mirror, at top high conventional design, ht. 45", mirror outside, 36x23", crated 45.00
myc

GOBLETS: 6 Barberry (oval berries), $3.25 each; 1 Cut Log $3.50; 1 Inv. Fern $3.50; 2 late Pan. Grape $2.75 ea.; 2 Ribbed Ivy $5 ea.; 1 Leaf & Dart $3; 1 Beaded Grape Medallion $2.75; 1 Magnet & Grape (Stip. Leaf) $3.50; 1 Rosette $2.75; 1 Frosted Roman Key $5; 1 Gooseberry $3.50; 1 Blackberry $3.50; 1 Etched Fern $2.75; 1 Canadian $5; 1 Deer & Pine Tree $5.50.
FOOTED SAUCES: 4 Double Ribbon $3.50 each; 1 Wheat & Barley $2.50; 1 Horseshoe $2.50; 6 Egyptian $3 ea.; 4 deep blue Three Panel $3.75 each; deep blue Three Panel footed bowls: 1 8½" $8.75; 1 7¾" $7.50 (no harm scallop flake). Canary Two Panel creamer $4.75; Wildflower blue footed. 8" bowl (small rim flake) $8.75; 4 matching flat sauces $3.75 each; exquisite, Fine Cut & Block wine, clear with amber blocks $5.50.
OPEN SUGARS: $2.75 each. Cabbage Rose, Ribbed Palm, Hamilton, Dahlia. COLORED ITEMS: (Lee Pl. 186), Blue Dog & Hat (edge flake on hat $5.50; Amber Swan (Row 4) $7.50; blue Kitten on Cushion $7.50.
Fine Sheffield plate teapot $22.50; 1 liter copper teakettle, a beauty for fireplace $15; two "Toby" teapots: 1 Staffordshire, very colorful; 1 Royal Crown Derby, both collector's pieces. Write for details.
Beaded Grape Medallion water pitcher $8.75; 4 Horn of Plenty flat sauces, 4½" $3.50 each; Panelled Ivy (Kamm Bk. III) creamer, covered sugar, spooner, $10.50 set. Covered Jam Jars: 1 Cupid and Venus $5.75; 1 Barley $4.75.
COVERED BUTTERS: 1 Willow Oak $6.75; 1 Flower Pot $7.50; 1 Egyptian $7.75; 1 milk wh., lacy flange, D&B top and lower part of base $14.50; 1 same in canary $9.75; 1 crystal, light amber flowers in red panels, beautiful color, one tiny under edge flake $5.75; 1 milk white, Shell pattern, exquisite pastel coloring, pale yellow edge with sprays of tiny pink flowers, gr. leaves $8.75; matching spooner $4.50. Fine old salt glaze covered syrup, Morning Glory pattern $12.50.
CRUETS, All with original stoppers: 1 Canary D&B with cross bar $12.50; 1 milk white, tomato shaped bowl, tiny raised flowers $9.75; 1 pink satin, "Guttate" pattern (Bead & Drape) $18.50; 1 emerald green, gold decoration $12.50.
Milk white base for "Hen and eggs" (Lee 181), $12.50; 6" Wicket bowl, $6.75; 9" Lattice bowl, flat, trumpet flower (slightly worn but nice) $14.
I. T. P. amber, covered cheese dish, round cover on plate with 3 scrolled feet (Lee Pl. 161), gorgeous color. Plate can be used separately, $7.50.
CURRANT covered sugar $7.50; creamer 7.50. spooner $3.50. (Lee Pl. 139).
NICE, ROUND BENNINGTON TEAPOT, beautiful with color. "Pat. Feb. 25, '79" on bottom. Lion head thumb hold $8.75.
SEVERAL NICE OLD DOLLS: China headed one, various sizes: 1 "Esther" blonde; 1 papier mache "Greiner" about 18", label on back blonde; 1 pr. 8½" Bisque Bonnet dolls, 1 pink, 1 blue.
BEAUTIFUL IRONSTONE TEA SET. Teapot has no harm age crack in bottom, no creamer; cov. sugar and cov. teapot have flower finials; 5 C&S; 7 8" plates, "Syria" pattern in rich brown. $27.50 set.
MOSS ROSE TEA SET: Fine china, probably Haviland, Rope design at handles, gold edges: Cov. teapot, cov. sugar, creamer, 6 C&S (3 have small no harm cracks), 6 8" plates, 6 round sauces, $37.50 set.
Large, medium blue "Mantilla" Davenport platter, cut corners. Very decorative $8.75.
Please write wants, enclosing stamp as I have large and varied stock. my

Mrs. Florence Hall Schultz
19315 Stansbury Avenue Detroit 21, Mich.

MRS. HELEN F. MURTON
3292 Cedarbrook Road Cleveland 18, Ohio

3 pc. Thousand Eye set: sugar, creamer, spooner (3 knob) ---------- $20.00
3 Gorgeous Tiffany 15" signed vases. Each--- 18.00
6 Tiffany signed pinched-in wines. Lot------ 20.00
FROSTED LION (Lee 93): Cov. Butter $10; Spooner $3.50; Relish, 1 no harm chip---- 5.00
Lg. 10¼x11" Bisque Baby. Stamp for information.
WANTED: Frosted Circle salt and pepper, plates. myc

WESTLAKE ANTIQUES
31335 Center Ridge Road
Westlake, Ohio

General Line
WRITE YOUR WANTS
CUPS AND SAUCERS
4 Schumann Dresden Cups & Saucers, floral dec., ea.---------- $7.50
8 Cauldon Demi-tasse, ea.---------- 4.50
6 Ahrenfeldt, Limoges Demi-tasse, gold and cobalt dec., ea.---------- 4.75
6 French very fine Demi-tasse, all over gold dec., ea.---------- 5.00
On U. S. Route 20 myp
17 Mi. West of Downtown Cleveland

MARCELLA KRUMHANSL
2849 Lee Road,
Shaker Heights 20, Ohio

100 pcs. TEA LEAF LUSTRE china. Meakin, etc., Inc. 12 C&S, 12 fine bone dishes, 36 plates (3 sizes), sq. sugar, creamer, complete butter and milk pitcher, etc.---------- $110.00
6 PINK STAFFE. C&S. Large size. J. Maddock & Sons, England. Roselle patt. PROOF 31.50
IRISH WATERFORD CANARY cut glass set. 2 high, cov. jars, rolled edge open compote 65.00
Blown white Bristol open sug. and cr. Reeded handle. Pink overlay, ruf. tops, blue floral dec. PROOF ---------- 16.50
Oak Leaf or Ivy frosted and clear swirled water pitcher ---------- 15.00
Shell & Jewel w. pitcher $2.75; End O'Day ribbed melon mould pk. & yellow pitcher-- 15.00
Pr. white Satin glass candlesticks, 7"-------- 8.50
Ex. large cup and saucer, pink tints, floral 3.50
Mammoth C&S. Orange and yellow with orange poppies. Not marked ---------- 4.50
Pr. old clear glass hats. Similar to English Hob. Toothpick size and lovely---------- 5.00
CLEMENSTON, ENG. 5 light blue SIAM patt. 9¼" plates. Octagonal. PROOF---------- 11.50
Pres. McKinley and Mrs. McKinley litho. Under glass, inaug. 1897. In colors. Oblong 6.00
Resilvered sugar bowl. Bird finial. Spoon rack for 12 spoons. Lacquered---------- 7.00
Iron foot lamp, copper stand. Cl. and Fr. font. Brass banding. Old burner & chimney. Ref. 8.50
Lamp, has alloy metal stand and ft. in one. 4 heads dec. Cl. and Fr. font, brass. Excellent condition. All refinished---------- 8.50
Many odd covers in Pattern glass.
Stamp for List, Please. myc

ALBERT GOLLOWAY
Dolphin House
Hartland, Wisconsin

Paneled Forget-me-not:
7 Goblets, ea. ---------- $ 4.50
8 Footed sauces, ea. ---------- 2.00
Water pitcher ---------- 6.50
Covered compote ---------- 12.50
Sugar $7; Creamer ---------- 4.00
Butter $8; Celery ---------- 7.50
Bread plate ---------- 6.00
Pickle, 2 oval relishes, ea.---------- 2.00
Round vegetable dish ---------- 5.00
Sterling souvenir spoons, many European with ename! dec. $3 to---------- 15.00
Pleat & Panel water pitcher---------- 6.50
4 Cobalt blue blown wines, large, ea.---------- 2.00
9 Wheeling Peachblow tumblers, ea.---------- 3.00
Magnolia syrup jug ---------- 9.50
Toothpick holders:
2 Picket, ea. $2; Mortar $2; Satchel $2; Vaseline banded $2.50; Blue I.T.P. $4.50; Amethyst, gilt garlands $3.50; Amber saddle 4.50; Beer barrel $1.50; M.W. $2; Apple green beaded $3; Amber 1000-Eye---------- 4.75
6 Blue individual salt dips---------- 7.50
Actress covered compote ---------- 12.50
2 Bread trays, ea. ---------- 7.50
3 Rect. dishes, ea. ---------- 5.00
1000-Eye lamp, cl. base, amber bowl---------- 22.50
Frosted hand cakestand ---------- 8.50
Frosted hand compote ---------- 10.00
Blue Diamond Quilt berry bowl---------- 7.00
Mugs: Copper lustre, yellow band $10; Copper lustre, blue band $7.50; Blue Hobnail $4.50; Amber D. & B. w. V ornament $4; Octagonal amber Hob. $3.50; China, with violets $1.50; China "Forget-me-not" $2; China "To a Good Child" $1.25; China "Think of Me" ---------- 1.00
Gorgeous ruffle bowls, pink, blue, green, lg., small $4.50 to ---------- 17.50
King's Crown open compote---------- 6.00
4 Champages, ea. ---------- 2.50
Etched sugar ---------- 8.00
Etched spooner ---------- 3.50
G.W.T.W. lamps, Umbrella lamps, Banquet lamps. Write wants. myc

---

CLAIRE HUNTINGTON
273 Warren Avenue
Kenmore, New York

LAMPS:
Apple green Thousand Eye, 12"---------- $32.00
Peacock Feather, Peacock blue, 9"---- 22.00
Apple green, Two Panel, 9"---------- 12.00
Ribbed Ivy compote, high standard, scalloped top, 8" ---------- 12.00
Purple Slag platter, 13x9½"---------- 12.00
Canton Rose Medallion cov. tureen, 12x7" 20.00
Six Squirrel sauces. Set---------- 12.00
Majolica covered butter, attached plate, dk. cream, pink and blue. Blue flower finial, blue lined. Beautiful ---------- 12.00
11 Heart and Waffle sauces. Flint gl. Lot 14.00
Old Staffordshire quill pen holder. Swan with boy on back, ht. 6", base 5x3¼", nicely colored and decorated---------- 12.00
Prang Chromo, pointer and quail, dated 1871, in deep walnut frame, 21½x19½". Good condition ---------- 10.00
Stamp for Reply. myc

CROSS ROADS ANTIQUE SHOP
R. F. D. No. 2 Ellsworth, Maine

Small, four drawer, pine chest with bracket feet. Small size, grape carved, walnut sofa. Set fiddle-back, maple chairs. Small size mahogany commode. Handsome, pine, two drawer secretary with nice interior. Pine, drop leaf dining tables, candle and sewing tables. French rosewood music box, large size with inlay. Cherry drop leaf dining table. Lg. and small size Hutch tables. Small size walnut secretary with pomegranate design. Beautiful pine Grandfather's clock. Small size, maple, four drawer chest with attractive apron. Small, size, slant top maple desk with bracket feet. Set (4) beautiful, rose carved straight chairs. Pine, two drawer blanket chest. Maple spool rocking cradle. Old pine, high back fireside bench. Beautiful pine wall cupboard with glass doors, cupboard base. Brass bound camphor wood chest. Single drawer pine blanket chest. Nice old pine tavern table with full width drawer. Several handsome Sheraton four drawer chests, some with original brasses. **Everything refinished. Crating free. Photos 25c each.** myc

---

CAROLINE W. MILLER
534 E. Hurlbut Ave. Belvidere, Ill.

LUSTRE TEA LEAF: 6 veg. 3½x5½", each $1.50; 6 sq. butter pats, set $3. Amberette, footed sauces, 4" D&B, ea. $1.25; Shallow china dish, 10", motto "OUR MARTYRS," pictures of the 3 presidents in center, Dresden type dec. $4. Counterpanes for full size beds, all white, some fringe, lovely patterns, from $5 to $10, some of these have never been used. Pair of lovely old lamps, 11½" tall. M.G. square base with round bowls in rich purple sort of Dia. quilt, pr. $40. (No C. O. D.) myp

---

The result of nearly three years of research!
AMERICAN PATENT GLASS
by Marguerite Kumm
Dozens of tableware patterns!
Plus Novelties; Lamps; Bottles, etc.
Chapters on design development:
Motifs and Contours; Techniques; Art Glass
Copiously Illustrated - Moderately Priced
Coming in 1946 myc

CLARA & CHARLES GEHRING
544 Westcott St., Syracuse 10, N. Y.

6 Chelsea flat sauce dishes, Thistle pattern. Old ---------- $ 6.00
Star Dewdrop low compote, 8" diam.------ 4.00
Lustre pitcher, 6" tall. Made in England 10.00
S pattern triangle Milk glass plate------ 5.50
Gothic Milk glass plate, 8¼" diam------ 4.00
Printed Hobnail water pitcher---------- 4.00
Amethyst barber bottle, enameled--------- 7.00
Late Sawtooth fruit dish, 8" diam. and 8 sauces ---------- 6.50
Paisley shawl, black center, 5' 8" sq.--- 10.00
Double Flax Wheel, made in 1823. History of it. Crating extra ---------- 25.00
Express Collect. myp

Pair Early Sawtooth Celeries....$15.00
9x10" Open Sawtooth Compote.. 12.00
Knob 1000 Eye Compote, 8½x5½" 8.50
Plain 1000 Eye Compote, 8"x5"... 8.50
Frosted Hobnail Dish, with amber top, 7½" across..... 9.00
Majolica Cake Plate, 8½x4", blue center, tan border with pink flowers 8.50
myp

★ ★

MRS. MARJORIE C. MILLEN
302 East Broad St.
Westfield, New Jersey

WELLESLEY THRIFT SHOP

34 Church Street Wellesley, Mass.

PRESSED GLASS CELERY VASES

Pair Panelled Dewdrop, each ..... $ 5.00
Pair Loop. Lee plate 4. Each 5.00
Pair Beaded Loop, each 4.50
1 Honeycomb, design all over 5.00
1 Honeycomb, 3¼", plain band 3.50
1 Daisy and Button with V 6.50
1 Cottage. Lee Victorian 4.50
1 Ear of Corn, blue-green leaves 10.00
1 Tulip. Lee pl. 54, $12.50; Palmette 6.50
Pair Rosette and Palm, each 4.50
1 Teardrop. Lee Victorian 5.00
1 Opalescent Rib 7.50
1 Amber inverted Thumbprint 6.00

OPEN MASTER SALTS

Pair Stippled Ivy, each 5.00
Pair Grape Band, each 3.75
1 Arched Leaf $7.50; 1 Tulip, Lee pl. 54 ..... 7.50
1 Harp, Lee pl. 14 $7.50; 1 Stip. Chain 4.50
1 Buckle with Star $2.50; 1 Frog 3.50
1 Almond Thumbprint 3.50
Milk white glass Blackberry 7.50
myo

FOWLER HOUSE ANTIQUE SHOP

C. H. DANFORTH

166 High Street Danvers, Massachusetts

Red Bohemian cordial set, decanter with stopper, 6 glasses, beautifully engraved (deer, castle, etc.), signed $30.00
Tree of Life ice-cream set, 14"x7½" tray, 9 long-handled leaf sauces; perfect 18.00
Lt. amber Wildflower 8" syrup, pat'd '84 ..... 9.50
Pr. Vas. Finecut s/p shakers, 1 orig. top 3.75
1 Amber, 1 Vaseline "wooden pail," ea 2.50
2 Diag. Band w. Fan 6" plates, ea 2.25
Large Salts: Pressed Block (Lee pl. 12), scarce, 4 for $6; 1 Petal, footed, edge a little rough, $1.50; heavy, hour-glass 1.50
Egg Cups: Ashburton, $2.50; Beaded Mirror 2.25
Large Loop & Dart, round ornaments 3.00
Large Honeycomb, $1.50; Early Waffle 2.50
Milk Glass: 9" vase, raised scrolls, flowers 3.00
Dresser tray, 11x8½", $2.25; lovely pair, 8x6", $4.50; lg. 1-piece hair receiver 2.00
Condiment set: Blue cruet & salt shaker, rose-pink pepper shaker (orig. tops) in rose-pink trefoil tray; melon shapes, allover forget-me-not design; perfect 9.00
Same design apple-green syrup, pew. lid 5.00
9 Leaf sauces, 4 blue, 2 yellow, 3 clear 15.00
4-Bottle (cut) revolving castor, Reed and Barton stand and tops in prime condition 12.00
24 Lt. blue Staffordshire plates, "Cologne" patt.; scenic center, floral, convent'l border, scalloped edge; 8 ea. 10", 9", 7" 36.00
Matching above. 7" round dish, beaded edge 2.00
"Chinese Mongolia" patt., powder-blue on white; center, lge. pheasant, flowers; conventional bord.; Adams, Tunstall, Eng., Rd. No. 677960; 6 10" plates, $12; 4 rimless soups, $4; 14x12½" platter 5.00
12 Blue Staff'shire 6¾" plates, R. HALL, "Italian Buildings": 10 perfect, 2 with almost invis. hairline 30.00
Scriptural c/s, purple print: Christ and the Woman of Samaria—John I: 7; purple lustre bands inside; deep saucer; age lines, c. handle restored, but scarce 7.50
Large old yellow mixing bowl, blue mocha dec. on white band, unusual 2.50
Royal Bonn Delft clock: Blue on white, mill, boats, etc.; 18" hi., 4½" top diam., base 6"x4"; column 2" sq. at base, 3", top; case perfect, clock needs hair spring 35.00
Large Russian brass Samovar, marked 30.00
Wanted: Bullseye & Diam. Pt.—as Lee Pl. 49 Only!
myc

Transportation Extra — No C. O. D.'s

"THE PAYNES"

512 East Madison

Goshen, Indiana

CAMPHOR HOBNAIL PICKLE JAR with cover, round, scalloped top $14.50
6 DAISY & BUTTON SAUCES, frosted and clear, one has edge chip, not noticeable, all 6 for 7.50
AMBER DAISY & BUTTON CELERY, with X 6.50
MILK GLASS "MAINE" PLATE, club edge 4.50
END OF DAY ROSE BOWL, tall, yellow and pinks 8.75
MEERSCHAUM & AMBER CIGAR HOLDER, in original case 3.50
ROYAL BONN CHINA CLOCK, lg. pink roses and gold, running 40.00
Face a little discolored, 11x9½"x4½".
SETH THOMAS ROSEWOOD MANTEL CLOCK, perfect condition 40.00
Original dog design, & paper, 10¾x17x3½".
SAUCES: 3 DRAPERY, 1 FOOTED THREE PANEL, 1 GOOSEBERRY, each 1.25
FRUIT BOWLS: PRISCILLA, $3; STIPPLED DAISY 4.25

All items perfect unless otherwise noted as above.

Express Charges Collect myp

A. C. RICHARDS

9-11 East Emerson Street
Melrose 76, Massachusetts

FURNITURE

Set 6 Fiddle back maple chairs, cane seats, turned legs, orig. brown walnut staining, (2 need new seats). Crating incl $55.00
Set 4 Fiddle back maple chairs, walnut staining, new cane seats. Fine cond. Crating incl. 40.00

MISCELLANY

Currier & Ives cup and saucer, Lee pl. 86, latest edition 5.00
Pr. Mercury glass Tie Backs, nice etched design. Dia. 3" 5.00
Small gold and white demi-tasse, gold handle, gold lined 5.00
Delicate china cov. match box, raised design. Dainty 4.00
Sewing Bird, single cushion, dated 3.00
Large Cut Glass Bowl, very brilliant, dia. 8" 7.50
2 Cut Glass Plates, deeply cut, dia. 7". Each 4.50
Cut Glass Vase, hgt. 14". Lovely shape. A beauty 10.00
China Pig in Auto 3.00
2 Chinese Rose Medallion demi-tasse, early. Ea. 4.50
2 Coal Scuttle type shaving mugs: 1 white w. nice dec.; 1 blue background with colorful dec. Each 3.00
1 Blue Meissen, Onion pattern plate, dia. 9½" 4.50
Iron Still Bank, Elephant 2.00
Fluting Iron 1.50
Large Soup Tureen, Bavaria Imperial China, delicate floral dec. Dia. 11½" 8.50
Martha Washington Portrait Plate. Soft coloring on white background. Dia. 8½". Bavaria 3.75
Wooden Butter Churn 8.50
Round Tin Spice Box, 7 confainers 5.00
Daguerreotype, hard case, lady on horse in relief. Signed A. Schafer 5.00
Doctor's old medicine kit. Orig. bottles, leather case, contains some orig. powders and pills. Collector's item 17.50
Brass Bell, flat handle, nice tone, dia. 3½" 3.50
Diamond Point Syrup, tin top 9.50
2 Fine Rib Whiskey Glasses, rare. Each 4.50
Canary Daisy & Button panelled Berry Bowl, 6 matching sauces, clover leaf shape. Set 14.50
Bearded Man sauce dish 1.00
Red and White Tablecloth, 3-leaf clover design, deep fringe; 72x55". One small spot, otherwise perfect and beautiful 14.50
Clear Primrose Relish Dish 2.25
Loop & Dart diamond orn. Goblet 3.00
HISTORICAL PLATES: Wedgwood, dia. 9¼".
Site of Adams House, 1845 ..... 4.00
State House, Boston 3.00
State Street and Old State House 4.00
Boston Common and State House, 1836 ..... 4.00
Old Feather Store, 1800 ..... 3.50
Orig. Photograph of President Lincoln, taken from balcony White House. Mar. 6, 1865, by H. F. Warren, Waltham, Mass., a few weeks prior to his death. 16x12" 14.50
myc

ALICE L. BREWSTER

198 Islington Street
Portsmouth, New Hampshire

1 Amberina water pitcher, 10½" tall. Proof $35.00
Staffordshire tea set, ivory and black: teapot, creamer, 5 cups and saucers, without handles 40.00
1 Carpet Bag, 12x12", with lock. Good colors 8.00
Scrap Books: (1) 450 advertising and miscellaneous cards, early 80's. Both in fine con. 8.00
(2) 350, same as above 7.00
1 Pr. round, fluted Sterling silver salts, 2¼", with spoons 8.00
Leeds Salt, 3", on pedestal, blue dec. Proof 8.00
Open, single frosted Ribbon Compote, 8½x7½". Proof 6.00
1 Round, dark green Raindrop platter, 11½" 5.00
Ivory tinted tall teapot, very beautiful. Lenox & Tiffany, painted scene at top 16.00
Exquisite, frilled top water pitcher, 9½" tall, frosted, pinkish backgr. Enamelled forget-me-not decoration. 6 matching tumblers 20.00
1 Large, soft, Feather Fan. Very lovely 5.00
1 Marked Glass Salt. New England Glass Co. 6.00
Four-piece set, red and clear glass: creamer, covered sugar, spooner and cov. butter, the red dark and no scratches 25.00
2 Dark Blue Plates, 8". Stubbs, Longport. Floral decoration. Each 9.00
Whale-oil Lamp, 5" with two horns. Oval Thumbprint 8.00

SILVER SPOONS:

1 Coffin teaspoon, J.A. L.R. 5.00
1 Late teaspoon, Beers & Pond. S.K. 2.00
1 Fiddle teasp. T. A. Davis (Boston). S.W.T. 2.00
1 Berry spoon. N. J. Gilman (Portland). L.B.W. 5.00
1 Salt spoon, Goddard (Worcester). E.B.D. 2.50
1 Table spoon, Gray & Libby. H.E.T. 2.00
1 Table spoon, G. Hastings. Gilbert 2.50
1 Table spoon, J. L. Richard. P.S. 3.00
6 Late Teaspoons. Coin. E.A.H. 15.00
1 GWW Lamp, not electrified; 27" tall, matching globe and base, cream ground, red-brown shadings, pine and cone decor. Brass ornamental 4-footed base. Very fine 35.00
myc

THE COBWEB ANTIQUES

10 Thorndike Street Reading, Mass.

2 8¼" Wicket & Peg Milk Plates, ea ..... $ 3.75
Adorable squatty type Cranberry Spanish Lace Pickle, resilvered quaint holder, tongs 17.00
Unusual Royal Bayreuth 6¼" dish, girl dressed as domino with hands in center, greenish white satin sheen, lovely 4.50
8¼" Pink to deep Rose Overlay Vase, 15" cir., fluted, applied bronze lg. spray wild roses 16.50
10" Opalescent Candlestick, applied blown green swirl, silver mountings. A beauty 8.50
Lovely 4¾" bulbous, blush pink satin finish hinged box. Exc. fancy metal, blue flowers 9.00
Deep Cranberry ITP Pickle, resilvered odd holder with fan, tongs 16.00
Pair Vaseline Opalescent Dolphin Compotes, Lee's Pl. No. 143 ..... 16.00
8¾" Haviland Limoges Plate, dbl., pink roses, gold center wreath 2.50
8½" Yellow border gold tracery, water scene, pink flowers, bird 2.00
Gorgeous Jewel Bisque Shell, 10¾"x9¼", orchid, green, buff. 6¾" Boy in blue holds opera glasses 40.00
Min. Staf. Trinket Box, man with derby, mustache, on green grass beside deer & gun 7.50
Lovely Victorian Overlay ruffled Basket, pale to deep pink, profusely dec. in adorable sm. elb. silver holder 16.50

Authentic Proof myc

DORIS W. BROWN

118 Standish Ave., Braintree Hlds., Mass.

1. Sugar Shakers: Cran. opal SEAWEED, swirl lattice in glass, unusual, $7.50; same Blue opal, $7.50; Cran. opal COIN SPOT, $5.50; Gr. M.G. pineapple patt. ..... $ 4.00
2. 2 MEISSEN Blue Onion cow, fluted bowls, impress. mk., 9¼", scallop edge, each 11.50
3. Pink SATIN min. lamp, H.P. apple blossoms, dainty, holder, chimney and burner. No shade 10.75
4. Finger Bowl, cased glass, lining M.G., middle layer pink, tan and brown spatter, outside clear swirl 8.50
5. DELFT, Royal Bonn Stein, 5", fine portrait panel of plumed gent, bl. floral dec. No cover 7.50
6. DELFT Royal Bonn butter dish, rect., bl. dolphin handle, flor. and scenic dec., 2 under chips. Grand piece 9.00
7. Mug, Willet's BELLEEK, lots gold, H. P. grapes, showy color 4.75
8. W. Pitcher, bl. PRIMROSE, one chip off base 10.00
9. Same, NORTHWOOD Custard, gold Shell and Seaweed patt. 10.75
10. M.G. cov. Dog dish. Lee p. 108 ..... 7.50
11. 6 Tumblers, gr. opal COIN SPOT, each 2.50
12. Spun brass kettle, 11½", burnished, rat-tail handle; no dents 10.00
13. Pr. brass Candlesticks, beehive base 13.50
14. Demi C/S, LIMOGES, pastels and gold 3.50
15. Amethyst barber's bottle, enamel dec. 7.00
16. Burmese vase, lovely sq. bulb., sm. neck, thin handles, all-over patt., gold enam. dec. 27.50

Express Collect. Stamp Please.

CRAWFORD STUDIOS

23 N. 10th St. Richmond, Indiana

Flint T.P. water pitcher. Lee 59. Tall open comp. same ..... $ 9.00
Moon & Star sauce, 4¾" 2.25
Curtain deep dish. Lee 85 ..... 2.25
Blockade spooner $2; Pleat & Panel spooner 2.50
Bullseye and Dia. Pt. compote, 6". Not flint 2.25
Drapery var. water p. Best app. handle. Lee V 6.50
Early Bristol handled mug. Painted flowers. Rem. Me.
Opaque dove relish dish, 10 ..... 5.50
Ap. green D&B canoe, 11" old 5.00
Cran. vase with app. vine, 11" Pr. Amberina blown finger bowls. Fluted. Old and proof.
H.P. china tea set, chocolate pots, cookie jars, plates, etc. Set 6 plates, old Chelsea (Not emb. rose or thistle). English Blue Onion 45 pieces. Pr. sm. flare vases. Staf. Castle, splendid details and colors, 6x7½". Hinged jewel box.
Bisque and metal head dolls. China clocks. Lamps. Furniture. Art objects. Print of Columbia Glass Works. myp

Mail Orders Carefully Packed.

Separate Lists — State Needs — Stamp Please

QUAINT GLASS SHOP

N. Main St., near Rt. 59, Nanuet, N. Y.

THERESA MALLOY

Holly Egg Cup $3.00
Festoon and Jewel, 10" round tray 5.00
Square, 9½" Grant Plate 6.00
Sandwich Star powder jar, sterling sil. top 3.50
6 Ftd. Fine Cut and Panel sauces, each 1.25
WANT M.G. Bases for Animal Dishes.
Transportation Extra. myp

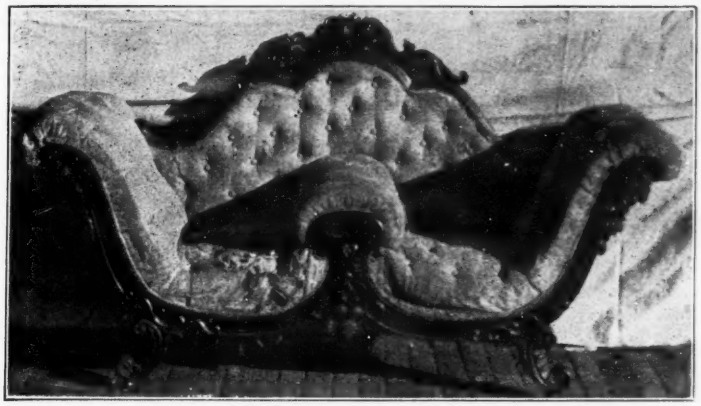

F. B. HUBLEY & COMPANY

285 Broadway — *Auctioneers - Liquidators* — **Cambridge 39, Mass.**

Very rare Victorian Sofa. Mahogany frame, 7' long, 35" high. Beautiful carved. Price $325. Crating extra. Upholstery in poor condition. myp

Frosted Hobnail amber top syrup ug, dated pewter top. No chipped hobs ---$15.00
Rose in Snow covered compote, round type, high standard, 8" dia. --- 20.00
Blue Hobnail Creamer --- 6.50
Frosted Magnet and Grape water tumbler --- 8.50
Blown amber creamer, 5" tall, blue applied handle --- 12.50
Cranberry cruet, ITP. Clear applied handle and stopper --- 16.00
Deer and Dog covered sugar --- 12.50
Deer and Dog covered butter --- 12.50
Deer and Dog creamer --- 7.50
Deer and Dog spooner --- 3.50
Blue D&B celery, V ornaments --- 12.00
Apple green D&B celery, triangular --- 12.00
2 Arched Leaf goblets, each --- 5.00
Large, amber all-over D&B dish, 10" dia, 4½" deep. Very brilliant and heavy --- 15.00

Transportation - Extra. No C.O.D. myp

Roland B. Hammond, Jr.

9 Bradstreet Road, North Andover, Mass.

FRED T. SENNETT

42 N. Grand Street, Cobleskill, N. Y.

Caramel Slag cruet, matching stopper ---$10.00
Sq. Vaseline Wildflower dish, dia. 7½" --- 11.00
Amber Daisy & Button finger bowl --- 6.50
4 Inverted Fern goblets, each --- 3.75
Sm. Thumbprint pitcher, amber band at neck 4.00
Amber patterned glass compote, dia. 8½" --- 6.50
Miniature GWW lamp, matching shade, pink shaded to white, floral dec. Ht. 9½" --- 17.50
China berry set, 6 sauce dishes, large bowl, 11" dia., orchid shaded to white w. roses. Very pretty --- 10.00
Apple gr., 3 pan., low footed compote, dia. 8½" 5.50
Caramel Slag, footed bowl, dia. 8½" --- 5.50
o64p

ELSIE SMITH

602 South 55th Street ·· Omaha, Nebraska

2 Amber Diamond Quilted goblets, each ---$ 6.00
10" Moon and Star compote --- 20.00
8" Plume compote --- 8.00
Moss Rose, gold line Haviland platter --- 7.50
8" Mettlach stein, Mr. Busch picture --- 12.50
Silver ladle soup ladle --- 8.00
Dresden, footed C/S, gold trim --- 7.50
37" Brass fender, 8" deep, laced --- 45.00
Brass umbrella stand, lion heads --- 10.00
Brass piano lamp. Extension --- 22.50
Pr. Brass 9½" candlesticks, sq. base --- 10.00
Reflector bracket lamps, no chimney --- 6.50
Rayo lamps, no chimneys, each --- 5.00
Vic. coal hod and tools, loose hinges, orig. paint and flowers --- 18.00

LAIRD'S ANTIQUES

Morristown, Minnesota

Plates: 5 8" M.G., Scroll design, fluted edge, ¼" base, each ---$ 2.00
Teasel, 9" $6; Feather, 10" --- 4.50
7" Sq. D&B $4. Amber Primrose Toddy --- 3.25
Square 7" Beaded Grape dish --- 4.50
IVT Honey amber finger bowl, bell tone --- 4.50
Child's Drum Mug --- 2.00
1 Amber Hobnail mug $4.50; blue --- 5.00
2 Vaseline 3 Panel, footed sauces, each --- 3.00
3 Panel creamer $4; open sugar --- 3.00
Strawberry and Currant open sugar --- 2.50
Blue Hobnail 7 row tumbler, 2 hobs chipped 4.00
Amber D&B Hat $3.50; Canary Finecut Hat 3.50
T.P. Goblet. Lee 59 --- 5.00
Bleeding Heart Goblet --- 3.00
Ruby Bohemian dresser set, tall bottle, original stopper and covered powder jar --- 12.00
Pastel green GWTW lamp, 21" ht. H.P. pink wild roses; elec. top and bottom. Stamp please 32.50
7 Dainty, scalloped edge, pink flower decor. bone dishes, each --- 1.25
Versailles, covered sugar. (Burslem, Eng.) --- 3.00
Oversize cup and saucer, lavender petunias 4.50
9" Clear IVT pitcher, ringed neck, reeded applied handle, sparkling glass --- 6.00
Pomona finger bowl, frosted, IVT, clear corn flowers --- 4.50
11 Piece pink lustre (Carlsbad, Austria) tea set 20.00
1 GWTW lamp, 25" high, shades of cream and lt. brown, yellow and lavender flowers, blends well, not perfect match. Electrified top and bottom --- 19.00
8" Milk glass Wicket edge bowl --- 10.00

STAMPS PLEASE.

WINES: 1 Cutlog, 2 Rain & Dewdrop, 1 Baby Thumbprint etched, set of 6 Milton, knobbed stems, all $2.50 each.
SAUCES: 5 Stip. Daisy, ea. $1.50; 6 footed Cupid and Venus for $17.50; 3 Squirrel, footed, slight base chips, for $16.50; 1 Princess Feather $2.25.
GOBLETS: 5 large Honeycomb, 2-mold, about 4 rows, ea. $2; 2 Snowband, ea. $2.25; 1 Maidenhair Fern $2.50; 1 Block with Thumbprint $3.50; 1 Pleat and Panel, tiny underbase chip, $3.50.
PLATES: 1 Cupid and Venus $6.75; 2 Sir Moses Montefiore, ea. $6.50. All large, fine plates.
MUGS: 1 Cupid and Venus $2.50; 1 Cutlog $2.50; 4 Hobnail (two footed), ea. $3.25; 2 large Ball and Swirl, ea. $2.50.
CREAMERS: Ball & Swirl $5.50; Egyptian, slightly cloudy, $6.50; Stip. Forget-me-not $5.50.
MISCL.: Moon and Star cakestand $15; large, deep Stip. Forget-me-not relish $5.50; Canadian celery $7.50; Waffle spooner $2.75; Egg in Sand spooner $2.50; Waffle and Fan tumbler $2.50; Large, footed Cannonball sauce $3.85. myp

YESTERYEAR SHOP

104 East Franklin St.,

Richmond (19) Virginia

Transportation Extra.

National Early American Glass Club

NOW IN ITS fourteenth year, the National Early American Glass Club has upwards of 1,000 members, nearly one-half of whom are in the affiliated "regional groups" in ten states.

The present president, Mrs. Charles T. Cottrell, has the distinction of being the first woman to serve in that capacity. Distinguished glass experts who are or have been active in the club include the late Frank W. Chipman, one of the founders and the first president, and author of "The Romance of Old Sandwich Glass", Lura Woodside Watkins, author of "Cambridge Glass" and of innumerable articles on glass, pottery, etc.; Nina Fletcher Little, authority on china, glass and old houses and now first vice-president; Frank H. Swan, author of "The Portland Glass Company" and now second vice-president; George S. McKearin, author of "American Glass", Rhea Mansfield Knittle, author of "Early American Glass"; Albert C. Marble of cup-plate fame, and others too numerous to be listed here.

Regional groups include two in Arkansas (Batesville and Jonesboro), two in Pennsylvania (Philadelphia and Pittsburg), one each in Iowa (Marshalltown), Maine (Augusta), Minnesota (St. Paul), New York (Fleischmann's), Oklahoma (Tulsa), Oregon (Portland), and Tennessee (Memphis); while Washington leads with nine groups: Everett, Olympia, Yakima, Tacoma (two groups), and Seattle (four groups). These regional groups are usually of limited membership, meeting in the homes of members. The parent organization (national) meets monthly, October

NOBLE'S ANTIQUES

3078 No. 40th Street,

Milwaukee (10), Wisconsin

Cakestands: 10" Jacob's Ladder, $4.75; 8½" Clear Circle ---$ 5.00
Spooners: Viking, $3; Primrose, $2.75; Acorn, $3; Spiral Ivy --- 4.00
Amber D. & B. 8½" flat bowl, Lee 171 --- 8.50
2 Pressed Leaf goblets, ea. $3.50; Open sugar 3.50
Cordova (Lee) Celery, $5.50; Syrup --- 6.50
5 Flat Sawtooth sauces, 4½", Lee 41, ea. --- 2.75
8" Lustre Leaf round cov. tureen, lovely, J. E. Mayer --- 13.50
3 Milk glass egg cups, ea. --- 2.50
Blue Satin glass rose bowl, 4" high, 15" circ. 9.00
Pleat & Panel open compote, 8½" ht., 8" top 8.00
9" Tree of Life fruit bowl, gorgeous realivering stand --- 25.00
Early Blown Mortar & Pestle, 3¾" high --- 8.50
6 King's Crown wines, knob stem, ea. --- 1.35
Lovely G. W. T. W. lamp base, pastel pink floral design --- 7.50
Gorgeous silver (quadruple) tea set, 4 pc. plus sq. tray, pedestal bases, beading, lovely design. 5 pcs., including tax --- 65.00
Mech. Bank Dog tray in mouth on turntable, crank missing --- 13.50
Brass chafing dish, burnished, complete, fine 25.00
Beautiful refin. pine knife box, $6; Salt box, $5; 8 drawer spice box, $12; Butter mold, wheat --- 4.00
Pretty demi-tasse, T. Haviland, garlands pink roses all over, gold leaf handle & dec. --- 5.25
Walnut Marble top (brown) table, oblong, perfect condition, crated --- 25.00
Deep Cranberry Water Set, 6 tumblers, enam. dec., choice, set --- 38.00
myc

through May, in Boston, Mass. Regional groups for the most part follow a similar schedule.

Before World War II, the national club featured a number of fine exhibits of American glass, most outstanding being that shown at the Boston Public Library for one month —a chronological arrangement of discriminatingly selected specimens set up under the supervision of Mr. McKearin. Regional groups also sponsor periodical exhibits of superb character, a valuable contribution to community education in this field. Some of these exhibits are permanent; i. e., an exhibition room established by the Early American Glass Club of Jonesboro, Ark., at the Arkansas State College, and the collection at the Memphis, Tenn., Museum to which, through gifts and purchase, rare pieces are added from time to time by the Memphis Glass Collectors' Club. —*Mrs. C. H. Danforth*

Notes on
Daisy & Button with Narcissus

By DOROTHY INNIS

This variant of Daisy & Button, which has been so popular with Southern collectors, comes in a complete table setting. I have 125 pieces, most of which I collected in less than two years while traveling with my husband over eight Southern states. Some of the more unusual pieces I was able to obtain thru ads in HOBBIES, so my collection really represents fifteen different states. The large fruit compote and salt and pepper are the only pieces still missing from my collection but I have seen them in other collections. So far I have been unable to obtain any old trade catalogues which show the maker of this pattern of pressed glass but since the midwestern factories catered largely to the South and West, I think it is safe to assume that it was made in the midwest—probably Indiana. Like so much pattern glass, it was given as premiums by local dry good stores. While many of the pieces still contain traces of painted red flowers and green stems, easily removed, of outstanding interest is the cranberry-to-clear decanter set (pictured on the small table) which is the only specimen of colored glass I have seen in this pattern. Millard called the pattern "Clear Lily" in his book of Goblets but it is probably more familiarly known as "Daisy Button with Narcissus." Except for a photograph of a decanter and wines shown in an article by Juliet Pickett in May, 1938, American Home, to my knowledge there have never been any photographs published of this pattern other than the goblet pictured by both Millard and Mrs. Lee.

Frosted Hobnail with amber band and Daisy & Button with Narcissus. Dorothy B. Innis collection.

Daisy & Button with Narcissus. Dorothy B. Innis collection.

When in New York,
visit my new shop at
858 Second Avenue
(near 46th Street)

AMERICAN ANTIQUES

China, Pressed Glass, Decorative Objects and Furniture.

Dealers especially welcome.

myc

MRS. CLARA EDWARDS
9 Kew Gardens Road, Kew Gardens, N. Y.

THE OLD HOUSE
Buzzards Bay, Massachusetts

2 Cupid and Venus footed 4½" sauce dishes. Each	$ 1.75
Paneled 44 goblet	2.00
Hair Pin Loop egg cup	2.50
Heart goblet	3.00
Nailhead 9" plate	3.50
Hamilton egg cup	4.00
Argus spill holder	4.50
Diamond Point whiskey mug	7.50
Diamond Point covered sugar bowl	12.50
Yellow oblong individual salt dip	1.75
Amethyst Diamond Quilted flat sauce dish	3.75
Amber Wildflower relish dish	5.00
Blue Daisy & Button V orna. finger bowl	6.50
Milk Glass Hair Pin Loop goblet	7.50

No Reproductions Express Charges Collect

myc

WANTED RAYO, Aladdin & Rochester lamps complete with shade holders; will pay Two Dollars each; without holders will pay One Dollar each. Will pay Two Dollars each for old white or green shades. Will pay $25 for single student lamps in the rough; must be in good condition. —Antique Art Galleries, 850 Main St., Buffalo, New York. my1813

1 Barred Forget-me-not pickle dish	$ 3.75
6 Meakin Lustre Tealeaf plates	15.00
1 Carlsbad 19" platter, wh. tan sprays. Very lovely	6.50
1 Carlsbad bowl to match platter. Very unusual	5.00
1 Pr. framed French tapestries. Beauties	4.50
1 Large Cup, 4¼" ht. "The Three of Us," lovely	6.00
2 Saddler Etchings, framed. Write.	
1 Dog, sitting position. Very beautiful	8.50
1 10" Shade, chrysanthemum. A beauty	4.50
Souvenir Plates, each	2.50
100 Czech glass buttons, assorted	1.00
1 28-Pc. hand painted lunch set, graceful design. Elegant	45.00

Transportation Extra. Stamp.
Shown by Appointment Only.

myp

J. J. MELICHAR
2307 So. 8th St. Omaha 8, Nebraska

HELEN TAYLOR WILLIAMS
Bowling Green, Missouri

Clear D&B Fan plate. Proof and old	$ 3.00
Loop, Lee Pl. I water pitcher, appl. handle, no harm crack	5.50
5 St. Louis Fair clear plates, 7½" Proof. Open rim	4.00
5 Iron Muffin Pans (make 8), good cond., ea.	2.50
Compote: Lids: Mascotte, 7", Lee Vict. Pl. 42, proof $1.25; 7½" Frosted Eagle, ½" hair line cr. in eagle's body $6.00; 6" M. & S. rim n. h. fl.	3.25
Tall, brass, burnished banquet lamp, expertly wired with toggle base switch. Orig. pastel blue and pink ball shade, dainty flowers. Proof and old	35.00
2 Different 5" Majolica pitchers. 1 n.h. fl., ea.	3.25
Egyptian goblet. Proof and old	3.50
Relishes: Proof, Egyptian, Scalloped Tape, Diag. & Fan, Sheraton with n.h. fl., 3 Kings Crown, Late Buckle, Star Rosetted, ea.	2.00
Proof heavy panelled Grape sugar, cov.	7.50
Proof heavy Panelled Grape cov. compote, 8"	10.50
Franklin Maxim mug, damaged, "Industry Needs," etc.	1.50
Roman Rosette cov. honey, base cracked	2.00
4" Yellow overlay top pc. of Ger. "Milly-Nachtlichter," scalloped brim, colorful enam. fl. and gold butterflies. N.H. base flakes	7.50
CURRIER & IVES hand colored large folio, "Life in the Woods, Starting Out"; N. CURRIER, 1857, hand col. large folio, "Camping Out, Some of the Same Sort." These are a handsome pair in matched frames to grace a country home or lodge. Stamp, please. The pair	195.00

Satisfaction Guaranteed. Express Extra.

myc

Candelabra

6' Tall, 7-branch, brass candleabra with Crucifix on top.....$100.00

Water Pitchers

Amberina Invt. Thp.	25.00
Cranberry Invt. Thp.	18.00
Cupid & Venus	7.50
Wildflower (clear)	7.50
Daisy & Star w. X Bar (clear)	5.00
Daisy & Star w. X Bar (Amber)	10.00
Same in blue	12.00
Daisy & Button (clear)	7.50

Lamps, Vases, etc.

Pink Satin-quilted hanging hall lamp	20.00
Pink Satin vase, 12" tall	20.00
3 piece brown Wedgwood w. blue trimmings tea set (creamer has small chip)	45.00
Several Bristol glass vases, ea.	5.00
Hobnail opal. bowl, 9" across	15.00
Deep Amber w. Fan top bowl, 8" across	15.00
3-panel vaseline bowl, 7 sauce dishes to match	12.00
3-panel blue bowl, 9" across	10.00
Bohemian red glass wine bottle 12" tall	15.00

We carry the largest stock in Syracuse of all kinds of Glass, China, Furniture and Pewter.

myp

MORRIS G. CANTOR
formerly 271 James Street
New Address
1504 E. Genesee Street,
Syracuse 10, New York

COBURN GALLERIES

747 East 79th Street Chicago 19, Illinois

1. Solid mahogany drop leaf desk. Beautifully inlaid with satinwood on slant front, drawers and interior. Solid brass drawer pulls. Base and feet elaborately hand carved. Height 44", width 43½", depth 17". **Price $350.00.** Crating extra.
2. Magnificent gold bronze, gold plated French clock, entirely hand chased, 22" tall, 26" long, 8" deep at base. Porcelain face. Keeps perfect time. Wt. 62 lbs. Price (crating extra) $650, tax inc.
3. Antique Ludwigsberg reticulated urn, 15" high. Seated amorini each side and on cover. Spray of flowers surrounded by raised scroll work in deep rose color. Price $235.
4. Antique Dresden inkwell on scrolled edge tray. Price $95.
5. Antique Royal Doulton demi-tasse cup and saucer. Lovely coloring, gold encrusted decoration. Price $12.50.
6. Pr. French Bisque figures, 11¾" tall. Girl with cup on tray; boy with tray from which fish has fallen. Pastel coloring, enamel and gold decoration on clothing. Beautiful faces and expression. Perfect restoration on girl's hand and underneath tray. Price $165 pr.
7. Porcelain three branch candelabra. (Unmkd. Looks like Dresden), 8½" tall. Lovely soft coloring in green and rose tones. Figure of girl 6" tall on base. Price $47.50.
8. Royal Vienna miniature urn. (See March Hobbies, item 5, for description). Price $65.
9. Antique Louis Phillipe gold bronze two-candle wall sconce. Sevres inserts around beveled mirror. 20" high, 13" wide. Price $125.
10. Antique Meissen framed mirror. Cherub on top. Large raised roses and floral decor. Minor restoration on hand (at back). $135.
11. Old Persian water pipe bottle mounted and wired as lamp. Vaseline or chartreuse color glass, cut and enamel decoration in Royal blue, white and orange yellow. On heavy and elaborate gold plated mounting. Custom made silk shade of finest quality in chartreuse with Royal blue extra full feathered ruching. Two-tone bow on top. Finial to match bottle. Overall height 23". Price, $125 complete.
12. Pr. Cranberry overlay vases, 11¼" tall; gold embossed all over. Center of each 4" white overlay medallion with portrait. A lovely and old pair. Price $160 pr.

Visitors to Chicago Antiques Exhibition in May are extended a cordial invitation to visit our galleries, while in Chicago.

No C.O.D's. or Approvals. Stamp for Reply. Express Charges Extra. myc

MRS. WALTER MOSER

1529 Fourth Avenue Altoona, Pa.

BEAUTIFUL SCAL. EDGE FAN SHAPED DRESDEN dish, 8¾" diam., marked with crown over D 22.50
WHITE TO PINK OVERLAY fluted bowl in quadruple plate silver holder 19.50
GLASS BASKET (six footed) opalescent to cranberry edge, twisted clear thorn handle, minor chip under one foot 14.50
2 CANARY OR VASELINE 8" plates, probably BACCARAT, McKearin pl. 137, No. II, ea. 8.50
Two square Blue Daisy & Button plates, 7" diam., ea. 5.50
HONEYCOMB cov. compote, 11¾" high, 9¼" diam., cable edge 9.75
Double scalloped open compote, 7¾" diam., strawberry decoration in relief 6.50
KING'S CROWN covered compote, 8½" high, 4⅞" diam., lovely 8.50
Star and Oval (no etching) open compote, 8¼" diam., Lee Victorian, $4.50; two matching tumblers, ea. 1.50
PLUME crimped edge open compote, 7⅜" dia. 4.75
Satin Glass hinged lid jewel box, outside dimensions 5¼x3½", pink and rose dec. 18.50
Nine attractive cordial glasses, colored bowls, twisted stems 18.00
Two bowls and six relishes in heavy cut glass, some point chips, all for 12.50
Cut glass footed bowl, stippled flower and star, 7⅜" diam. 8.50
Opalescent swirled diamond quilted 6½" vase 7.50
Pink Staffordshire England Mush & Milk cup and saucer 9.50
German Wedgwood 5¼" pitcher raised white leaf and floral dec. 6.50
CANTON meat platter colorful domestic scenes 9.50
Teapot same pattern, $13.50, and cup and saucer (minor chip on cup) 2.50
Two pierced edge 10⅞" plates, figure of girl and blue yellow and green dec., marked "Quimper Made in France," ea. $4.75; two open vegetable same pattern, ea. 3.75
CT Germany china celery tray, rose dec. 3.00
Three china relish dishes, each with different dec., Germany 3.75
Scalloped base 10¼" chocolate pot and two cups & saucers, marked with Crown crossed swords, Bavaria, small pink rose dec. 15.00
Nippon chocolate pot and five cups and saucers, deep blue, gold and figure dec., set 10.50
Chocolate pot, pale blue background, decorated with roses & much gold, a nice one 6.50
Nippon hand painted pierced handled cake plate and six small plates, set 9.00
China Teapot, covered sugar and spooner, raised scroll and floral dec. 7.50
Vienna Austria 9" unusual Bisque vase, cornucopia spout, bulbous body, triple handle, floral and gold dec. ,a beauty 15.00
Bisque two handled 7½" vase, cream background, pale pink top, bright floral dec. 5.00
Austrian Bisque two handled 11" vase, floral and gold dec. 7.50
HIGHLY GLAZED two handled 7½" bulbous vase, garlands of applied forget-me-nots around mouth and body with floral dec. between forget-me-nots.
MILK WHITE cake standard 5¾" high, 9¼" diam., original floral dec. 15.00
Two small Sterling silver bells, one with Cloisonne top, ea. 4.50
Two oval collared base vegetable bowls, 9½" by 7", Chinese dec., flowers, pagodas, etc., marked Sarreguemines, France, pr. 8.00
Brass Teacher's bell 2.50
Two bronzed metal easel picture frames, open scrolled edge, ea. 4.50
Master Salt, Strawberry Diamond, McKearin plate 166, No. 1, 20 rays in base 8.50
Two blue glass Master salts (round) bullet edge, ea. 2.75
Iron muffin pan, holds 12 muffins 2.50

TRANSPORTATION EXTRA myp

OLD CURIOSITY SHOP

MRS. GRACE SPENCER
54 MULBERRY ST., HARTFORD, CONN.

GOBLETS:

1 Beaded Grape Medallion ..... $ 2.50
2 Ashburton. Each 5.00
2 Argus, each $4.50; Eureka 4.00
2 Garfield Drape, each 2.50
2 Grape Band, each 3.00

EGG CUPS:

Hamilton, Waffle, Cable, each 4.00
2 Argus, each 4.00
Student Lamp Shade, 7"; opaque white with red flowers and leaves 7.00
Davenport "Amoy" Soup Plate: dark blue, 10½" ..... $ 4.50
Plate, 6¼", same as above 3.00
Godey's Lady's Book for 1867 with 12 colored plates 10.00
Staffordshire Platter in blue and white, 16x12". Percy 10.00
Copper, round, shallow pan, 10½x2¼" 10.00
Bellflower castor bottle for salt 5.00
Fuchsia oblong dish, 9x6" 5.00

POSTAGE EXTRA.

myc

1. Satin Glass dish, 8" diam., 4" high, rose-orchid, fluted verticle white rim. Piece out of fluting, doesn't show enuf to spoil appearance ..... $ 3.00
2. White milk glass syrup, and matching salt and pepper, squatty type 6.00
3. Dusty rose 6½" Rookwood vase, squatty 8.00
4. Tole luster coffee and tea caddies 5.00
5. Wooden butter bowl and paddle 2.50
6. Pl., 8¼" Timor P. Regout Maastricht 3.00
7. Bowl, 4¼" diam., 2¾" tall, aged color with blue ,red and orchid trim, Maastricht 2.00
8. Majolica fruit stand, 6" tall, 8" diam., 3-footed pedestal, morning glory 14.50
9. Demi cups & saucers, 3, $2 ea.; 2, ea. 1.50
10. Flowers in Scroll. Sugar & Creamer, $4; Wine, $1.50; 7 goblets, $2 ea., lot 18.00
11. Colorful ivory 7" pitcher, round top 3.00
12. Plate 6¼", gold edged; 2 panels classical figures, 2 panels yellow with flowers. Mkd. double crossed swords, Austria on gold rose. Under rim flake chip 6.00
13. Star in diamond cov. compote, clear, 11" tall, 7" diam. 6.00
14. Scal. oval braided rug, 5'3"x7'10" ..... Write
15. Small hooked rug ..... Write

MRS. PEARL M. POWELL
Morrison, Illinois myp

Express Collect — Stamp With Check

"The Treasure Chest"
COVENTRY, R. I.
Filled from Rhode Island and Connecticut Attics

1. Large brass wall plaque, 20½" diam., center is Tavern scene in relief, border alternates Gargoyles & Masques $22.00
2. Darling cov. jam jar from Bavaria, shaped and colored as large bunch of grapes 10.00
3. C. and I. "A New England Home," carved criss-cross frame 18.00
4. Single deep walnut oval frame 13x11", gold liner 6.50
5. Daintiest of china, cheese dish, Germany, scattered shaded pink flowers 6.00
6. D. & B. with V. 9" bowl 3.00
7. Victorian brass extension bookends, pine needles, cones 4.00
8. Platters: 12" blue & white Carleton, S. N. C., $2; 15½" J. Adams and Sons, Jeddo 4.00
9. Six Sterling Hall-marked teaspoons, Victorian pattern 12.00
10. Dresser tray, Bavarian china, scalloped edge, painted violets 4.00
11. Tiny brass Jeweler's or Apothecary's scales with weights, very old 10.00
12. 5½" diam. melon shaped covered satin glass powder jar, or trinket box. Silver plated collar & handle. Cream background, blue floral spray 12.00
13. Five 10½" Limoges plates, ¼" embossed gold band 12.00
14. Sharp "Pointed Hobnail" oblong bowl, 9¾" long, 3½" deep, proof 7.00

Little Things for To-day's Collector

15. 4" Amber Fine-cut slipper, H.T. 2.50
    5½" Amber Fine-cut slipper, H.T. 3.00
    6" Clear Fine-cut slipper, H.T. 2.00
16. Mustard jar shaped as shaded purple lily, petals cover, green stem handle, china spoon 4.00
17. Sterling spoon, gold bowl, Jacksonville, Florida, alligator handle 2.75
18. Hatpin holder, R. S. Ger., painted lily 3.00
19. Very old carved ivory napkin ring 1.50
20. Small, scroll shaped pitcher, footed. Satin finish, painted pansies, signed and dated 5.00
21. Ribbed china cup & saucer, blue background, painted butterfly 3.75
22. Child's mug. Painting Early Automobile, luster finish 3.50
23. Metal inkwell, 1½". Rabbit beside slightly larger cabbage head, hinged cover is leaf, nicely molded 10.00

Shipping Extra myc

HERSHEY
ANTIQUES SHOW
Community Bldg.
HERSHEY, PA.
May 20 - 23 inclusive

—●—

GETTYSBURG, PA.
ANTIQUES SHOW
Hotel Gettysburg
May 27, 28, 29, 30, 31

●

myc

MABEL I. RENNER

483 West Market St., York, Pa.

BUFFALO ANTIQUES GALLERIES
850 Main St.
Buffalo, N. Y.

●

THE FINEST IN SWISS MUSIC BOXES.

Beautiful rosewood case, finely inlaid, surmounted with cast brass and ivory plaque. The music box proper is 31" long, 13" deep and 8" high & rests upon the roll cabinet that is 39" long, 20" wide and 6" high. They may be used separately. Box mechanism is in A-1 condition and each of the three rolls play ten tunes each. It has the original tune card & instruction sheet. **Finish is good.**

$225.00

—o—

THE CHINESE TABLE
is $75.00
and is 30" tall and is in good condition.

myc

BETTY LEE INGRAHAM
Old Tavern Hall, R. D. 3, Schenectady, N. Y., on Route 5S

Exquisite set early Haviland china about 100 pieces, fine blue flower swirled raised, shell border, serving dishes and platters square, gold trim $145.00
English moss rose tea set, for 8 perfect except teapot handle slightly discolored 48.50
M.G. pink rose pattern set, water pitcher, 4 glasses 18.00
10 Chelsea sauces, octagon, white with blue 10.00
Haviland oval veg. server shell border, thistle and wheat 6.00
Diamond T.P. Lee pl. bar bottle, no stopper 12.00
Rare Diamond T.P. whale oil lamp, marble base, reeded brass stem, proof ..... .75
Diamond T.P. bowl, Lee plate 15.00
Beautiful pair Sevres, handled urn lamps, painted scenes, flowers ..... Write
Limoges teapot large, has blue flowers 8.00
3 Pieced quilts, good unworn cond., nice quilting, blue & white, or mixed colors, ea. 15.00
Pretty Ruffled M.G. lace edged bowl 7.50
Austrian scallop edge plate, signed "Kaufman" painting 6.00
Lim. dish, trailing arbutus scallop, gold edge 6.00
Ironstone "Wedgwood" Octagon 4.00
Austrian lacy edge plate, floral center, 9½" 4.00
Lovely sq. fluted edge turquoise shaded bowl 8.00
Bisque fisher girl with net, 6½" cute 4.50
Green Majolica shoe bottle 3.00
M.G. Daisy & Button hat 4.00
M.G. plete, lacy edge, 9½" 8.00
M.G. plate, open chain & anchor, Lee pl. 174 5.50
M.G. plate, 3 owls on branch, lacy edge 5.00
M.G. plate, fancy open edge with chicks 5.00
M.G. plate, Lee plate 189 center, 9½" 7.50
M.G. plate, open forget-me-nots edge, 7¼" 5.00
M.G. plate, Gothic edge, Lee pl. 176 bot., 8" 6.50
M.G. plate, scallop lacy edge, 8½" 7.00
M.G. plate, lacy border, 8¼" 6.00
M.G. plate, forget-me-not open edge, 8¼" 7.00
Black M.G. lacy edge, 8¼" 6.00
Sweet flower like fiared demi-tasse and s, tiny pink roses inside rim 6.00
Majolica lion head inkwell 3.00
Black M.G. lacy border plate, 3 cornered S border 5.00
Colorful Staffordshire figurine, boy at fountain, luster pants 6.00
Set 6 colorful game plates, diff. rabbit scenes, rosebud border 15.00
Square M.G. covered creamer 5.00
Staffordshire creamy open braided edge bowl, center, pink roses, lovely 10.50
Grant Peace plate frosted ivy edge 5.00
2 Diagonal band and fan goblets 5.00
Beehive cake plate classic bathing scene, copper luster border 8.50
Nice 4 bottle silver castor, perfect 10.50
China plate green lacy edge, H.P. turkey center, colorful, 8" 6.00
Fancy stereopticon with 25 views 5.00
Large M.G. covered powder box 7.00
Pair embossed M. G. bulbous dresser bottles, ball stoppers 9.00
Collection of old fancy combs, some jeweled, about 12 ..... 8.00
Carved ivory napkin ring 3.00
Large China H.P. Easter egg 3.00
Set 4 tumblers, one has handle, deep ruby tops, one has handle, diff. names on each 6.00
Crows foot creamer, small rim chip 3.00
Honeycomb celery scallop top 4.00
Square Grant Peace plate 5.00
Jasper match holder blue and white 4.00
Moss rose Ironstone pitcher, large 3.50
H.P. china hatpin holder 3.00
Silver hatpin holder and 8 fancy hatpins 8.00
Red Block spooner 4.00

FURNITURE

Set 6 fine sturdy walnut spindle back chairs, cane seats, burl panels in back, short arms, all perfect and ready to use x100.00
Mahogany Empire secretary, diamond panes in top section, refinished x250.00
Maple tester bed nice turned posts, ref. x150.00
Dainty Hepplewhite cherry nite table, one drawer, refinished 29.50
Hepplewhite cherry 6 leg table, long leaves, refinished x200.00
Small dainty fruit carved love seat, mahogany, rough, usable ..... x 75.00
Beautiful unusual mahogany love seat frame, 2 chair type, pierced carving in between, refinished x100.00
Large pine Dutch corner cupboard in original grained pine finish x140.00
One Vic. finger carved mahogany side chair, short arms 16.00
Old Penn. pine water bench, refinished ..... x 46.50
Dutch pine cupboard pine in original grained finish, 2 knife drawers, panel doors above shelf beneath scallop bracket base ..... x 75.00
Small dainty pine blanket chest, inner till, very clean 15.00
Nice 5 shelf walnut corner whatnot, carved 27.50
All rosewood adjustable marble top shaving mirror, acanthus carved legs, one drawer, mirror ..... x 75.00
Carved 4 shelf walnut whatnot, mirror top 35.00
Walnut marble top coffee table, rectangular notched top, nice base, finial 35.00
Beautiful cherry nice stand, or sewing table, long drop leaves, one drawer, usable cond. 45.00
Empire mahogany chest, small round legs, waterfall front, lovely grain ..... x 50.00
Gorgeous lg. rosewood etagere, marble base, tiers shelves, pierced carving, perf. cond. x125.00
Handsome tiger maple cannon ball bed, ref. ..... x 75.00
Maple low poster bed, refinished ..... x 47.50

myc

Above prices include crating, stamps for replies, photos of pieces marked x. 20c coin ea. No C.O.D.

See our auction ad elsewhere in this issue.

ETHOL M. WATSON

Cornwallville, Green County
New York
Telephone Oak Hill 60-F-6

ROYAL BERLIN: 12" plate, circa 1830, proof, unidentified scene.

MANTEL GARNITURE: 3 Pieces, proof, biscuit porcelain. Marked K.P.M. and cross, in blue, under glaze mark. Beautiful set. Man and woman with baskets, are 10½" tall. Center piece is 9" long, 8" tall, two children carrying a large basket. $300.

Capo di Monte type box, round, 9" diameter. Pear for knob. Raised figures in classical robes on cover, sides have cupids with purple grapes. Very beautiful, not mkd., proof.

RARE TRINKET BOX: 9" tall, perfect. Girl in costume and hair-do of 1840 is playing guitar. She is seated in a lovely old chair. Fine detail. Large interior.

BROOCH OF BANDED AGATE, set in nice gold frame, perfect, $35. Also, a small, exquisite, Cameo, set in faceted gold brooch, perfect.

Miniature; on IVORY, EMPRESS JOSEPHINE; by BOUCHER; set in hand carved ivory frame. AUTHENTIC, circa 1799, very choice.

14" bowl, DEEP AGATA, with no spots, or shadings, enameled fruit and flowers, inside and out. Very lovely, deep, upstanding, ruffling, $60. This is proof, no white, solid, heavy glass, in the deepest Agata color.

RARE DOLLS: RARE FANS; HISTORICAL CHINA; EXQUISITE CABINET PIECES IN ROYAL VIENNA; Meissen; etc. All antiques are authentic, and not LATE pieces. Rare DEMI-TASSE's and TEACUPS, perfect and as represented.

WANTED: RARE ANTIQUE DOLLS. SMALL PCS. OF AGATA; BURMESE; ALL PEACH-BLOWS; VERY RARE CRUETS, HISTORICAL. 10½" plates, AMERICAN, historical only; proof. myc

ARTHUR BONNER

South Orange Avenue,
Florham Park, New Jersey
P. O. Madison

Pair white on cranberry overlay peg lamps.
Pair double base blue and white Dolphin candlesticks.
Clear glass Sandwich covered sugar bowl.
Majolica punch bowl.
Majolica covered pancake dish.
10 inch Fine Cut Plate. myp

No C.O.D. — Stamp for Reply.

THE OLD HOUSE ANTIQUE SHOP

MRS. J. FOSS MAGOON

168 Phenix Avenue West Warwick, R. I.

Blue, 6½" ABC plate, Dog Head in center ..... $ 5.00
Cable Celery 9.00
Amethyst Barber Bottle, enamel dec. 10.00
Apple green Wildflower tumbler 6.50
Beaded Dewdrop, sm. footed compote 3.00
Celery dish 3.00
Miller, handled brass lamp, morning glories 6" shade. Old. Elect., 11" to top of shade 35.00
Clear to deep amethyst Mary Gregory vase, 9½" 10.00
Water Pitchers: Blue Oaken Bucket $6.50; Clear Wildflower 5.00
Lovely blue, 13½" rolling pin. "I wish you well" 6.50
Goblets: Comet $7.50; blue Prism and Daisy Bar $5; 3 Loop and Dart, round orna., ea. 2.50
Accordion, 10" inlaid rosewood case, pearl keys, 2 pearls missing. Collector's item 18.00
Double Vine 10½" plate 4.50
M.W. squatty, 4½" syrup jug, metal top, daffodils dec. 5.00
Square, Grant, 9½" shallow dish 4.50
Pressed glass banana dish 3.00

Large Collection Lamps. Write Wants.
Stamp is always appreciated for reply.
Transportation Extra. myc

CHAS. ROZHON

Box 354, Wallingford, Connecticut

Student Lamps, 7" white shade $45.00
Rayo Lamps, buffed, elec. Green shade 17.50
Rayo Lamps, buffed, elect. 12.50
Rayo Lamps, buffed 8.00
Rayo Lamp, rough 5.00
G. W. T. W., elect. 30.00
myp

No Charge for Crating. Express Extra.

THE TWAIN

***Box 281* Chappaqua, N. Y.**

Everything Perfect Unless Otherwise Stated.
Crating & Express Charges Extra.
Stamp For Reply.

GLASS

Beautiful pr. Loop celeries, 10" high $25.00
Loop compote, 4½" high, 4½" diam. 3.00
4 Loop goblets, ea. 2.50
4 Honeycomb goblets, ea. 1.75
7 Stippled Clematis goblets, ea. 2.75
Baby Face pitcher, applied handle, 7½" high 8.50
Vaseline rose-in-snow sq. bowl, 8" diam. 10.50
2 Beautiful blown Block and Thumbprint goblets, ea. 3.50
Block & Thumbprint celery 11.50
Blackberry & bird covered compote, 6" diam., 8" high 15.00
Cut Log covered compote, 6" diameter, 8" high, lovely 15.00
Cut Log sugar with lid and creamer 6.00
Dewdrop & Star compote, cov., dia. 7", ht. 9" 18.00
Pr. ribbon candy compotes, cov., 6½" diam., 8¼" high 14.00

MINIATURE LAMPS

Beautiful cranberry beaded swirl with shade complete, electrified, 8" high 28.50
Pr. clear swirl glass lamps, w. chimney, 8" h. 10.00
Milk glass lamp, w. chimney, pastel floral decoration, 8" high 8.00
Satin glass sq. base, pale green, w. chimney, 8" high 8.00
Clear glass base & shade dec. in glass, 8" high 8.00
Milk glass base, painted floral dec., w. chimney, 8" high 8.00

CHINA

Wedgwood 88 pc. dinner service, green and white decoration. Lovely 125.00
3 Pc. tea set marked Maddock Royal Porcelain, delicate coloring pink blue and green. Lovely 35.00
Round white china soup tureen, footed, ladle beautifully shaped diam., 9" 20.00
Gravy boat, w. ladle and tray, white background, w. pale pink and blue floral dec., all over size 9" 13.00
6 Beautiful 9" deep dish plates, exquisite coloring, ea. 6.00
Royal Copenhagen blue & white coffee pot, 9½" high, marked 14.50
Pr. beautiful porcelain figures man & woman, delicate coloring, 7" high 25.00
Pr. M. & Mrs. cup & saucers, one is moustache cup, decorated in gold, w. pansies. Unusual and charming 16.00
Footed Staffordshire teapot and sugar. White raised decoration, border of blue flowers around top on edge decorated forget-me-nots size teapot, 8x10" 28.00
Lovely single c/s, ranging from $2.50 to 10.50
Several handleless c/s, ranging from 4.00

METALS

Pr. 9" pewter plates, marked 18.00
Pr. 8" pewter deep plates 18.00
8" Pewter sugar, marked Dixon & Son 10.50
Pr. 8" pewter candlesticks 10.00
3 Pc. silver-plated footed coffee pot, 11" high; teapot, 8" high; creamer, 6". Unusual and beautiful 95.00

MISCELLANEOUS

Pr. brass carriage lamps. Unusual 38.00
Pr. carriage lamps, black w. oval glass lined and trimmed in silver on copper 29.00
Steeple clock, original painting, perfect running order 40.00
Pr. brass finish sconces, 15"x9"; beveled mirrors, open work frames, 2 candles, ea. sconce 36.00
Scales w. brass scoop, all weights 15", excellent condition 20.00

FURNITURE

Cherry candle stands, ranging from, sketch 48.00
Miniature pine blanket chest, dovetailed, well refinished, 18¼"x9½" 28.50
Miniature chest of drawers, mahogany, two small drawers at top, three large drawers, 18½"x15". Beautiful condition 38.00
Handsome Pennsylvania Dutch settee, original dec., cut out back, perfect condition 125.00
Two early Windsor chairs, one brace back, ea. 45.00
Victorian Lady's chair, finger carving, tufted back newly upholstered pale green silk damask. Handsome 95.00
myc

17 Piece C. T. German pink lustre berry set, 8 7½" plates, 8 5½" desserts and deep dish, white centers, pink lustre beaded scalloped borders with gold edge. Set ..... $ 8.00
Amber finecut slipper 4.50
Wedgwood Majolica 12½" oval steak platter, pale blue background, basket weave mat in center in ivory, tan bamboo handles and border, proof 15.00
2" Blue green "Little Buttercup" lamp base and burner, applied handle 9.00
2¾" Green camphor glass lamp base & burner 7.00
Pair milk glass vases, 4½" tall, yellow tops and apple blossom decorations 6.00
Leaf and Dart goblet 3.50
Pleat and Panel goblet 2.50
1876 Centennial goblet 2.50
Clear Ribbon Creamer 3.50
myc

MRS. LON COOPER

812 Camp St. Piqua, Ohio

FIRST ANNUAL ANTIQUE SHOW AND SALE

Denver, Colo.

City Auditorium
July 16th thru 20th, 1946

★ ★

Spend your vacation in beautiful and cool Colorado and exhibit in this outstanding show.

myp

For Booths Write:

Mrs. H. N. Teague
Charles E. Teague
1612 Westmoreland Pl.,
Ft. Worth, Texas.
or Booth 23
Chicago Antique Show

CHELSEA HOUSE ANTIQUE SHOP

2322 K Street Sacramento 16, California

Pr. translucent white whale oil lamps, McKee Pl. 194, No. 2 ..... $150.00
Madonna. Colorful Staffordshire, 14½", sl. damage, child's foot 40.00
Italian Mosaic, framed, 20x24" overall. Venice street. All colors pas., exquisite tiny detail 450.00
Oil portrait of lovely child's head and bust in color. Early, very good condition, 12" by 14", framed 75.00
Signed "Weller" 10" pitcher, 13" vase, blackberry decoration, ea. 10.00

Express and Insurance Collect myp

WATER PITCHERS

Oaken Bucket ..... $ 2.50
Sawtooth Band, etched $3.75; Wildflower 4.00
Cord and Tassel 5.00
Spanish American 3.50
6 Matching tumbler to above, each 3.00

PLATTERS

Liberty Bell, (signatures) 6.50
Lord's Supper, orig. col. 4.75
Three Presidents, frosted cen. 9.00
Sheaf of Wheat 3.50
Pleat and Panel 4.00
Actress, Miss Neilson 7.25
Notched, (Milk G.) M. Plate 56 ..... 3.00
Tea Leaf, 12x8¾" 2.25
Water Tray: Horseshoe, double handles 12.00
Complete set (8 pieces) bedroom china, jonquil flowers. Nice 15.00

Items Shipped Express Collect.
No C.O.D.s' or Mail myp

MARTHA ROLLER

2216 So. Barr Fort Wayne 5, Ind.

STANLEY LANDIS

221 Erie Avenue Quakertown, Pa.

1. Majolica fish dish, 9x7". Lovely coloring $7.50
2. Majolica leaf dish, 7x5¾", Robin's egg blue with colorful center 4.50
3. Milk white "Uncle Sam" hat, color faded 3.50
4. Milk white, covered, handled basket, 4" high, 5¼" long 4.50
5. China hat, 2" high, blue with white lining, applied roses and leaves. Germany 4.50
6. China Slipper, 6" long, 2½" high, pink & white lining. "Souvenir of Allentown, Pa." in gold. Germany 4.50
7. China Figurine, skipping boy, green, with white and gold decoration 8.00
8. Magnet and Grape with frosted leaf goblet 6.50
9. Currier & Ives goblet 3.50
10. Two Loop and Dewdrop goblets, each 1.75
11. Two Graduated Diamonds goblets, each 1.50
12. Two Horn of Plenty flat sauces, not quite proof, but worth, each 1.75

Transportation Extra. Satisfaction Guaranteed.
myp

Silver Plating, Quadruple Quality — Also Gold

35 Years experience Plating, Polishing, Lacquering and Repairing Tea Sets, Candelabras, etc., of Pewter, Brass, Copper.

Inquiries Solicited — Prompt Service. myp

ACME SILVER REPAIR & PLATING CO.
1067 So. Salina Street **Syracuse, New York**

MARIETTA Antique Show

Armory Building

MARIETTA, OHIO

May 30th & 31st
June 1st & 2nd

myp

FRANK J. O'HEARN

151 Newbury Street Boston, Mass.

1. Brass Warming Pan, nice condition ... $25.00
2. C. & I. "My little White Kittens," framed ... 10.00
3. Blue Willow Tea Pot by Ridgeway, old 10.00
4. 1 Pr. Banquet Lamps, onyx and brass, wired but no shades, nice ... 30.00
5. Ruffled case glass basket, clear handle, caramel to white ... 20.00
6. Brass Mirror Wall Sconce, 3 candles, 23" high, 12" wide ... 25.00
7. Brass Dressing table mirror, easel back, 20" high, 12" wide ... 25.00
8. 10" Student Lamp Shade, white with roses ... 12.00
9. Copper Tea Kettle, burn., oval shape 24.00
10. Several Brass Buckets for wood, write for sizes and prices.

myp

NOTICE

Mayflower Antique hop

formerly of Santa Ana, Calif.

We have moved our shop and stock to

808 E. Firestone Blvd., Downey, Calif.

Will reopen there as soon as possible but in the meantime will be glad to have our friends call or write us here.

808 E. Firestone Blvd.,
Downey, California flyp

Antiques You Want

Rare Cameo Brooch, also Bohemian Garnet. Swiss cylinder music boxes, rare types. Hound handle Bennington pitcher, pewter, silver, china. Write. myp

GERTRUDE CHAPEL
Manchester, Iowa

E. M. C. FRENCH, JR.

Box 162 **Petersham, Mass.**

1. 6 Honeycomb champagnes. Set ... $25.00
2. Loop small handled lamp ... 4.50
3. Bigler champagne ... 6.50
4. Ribbed cherry, handled mug ... 5.50
5. Min. 1½" lacy Sandwich pitcher ... 6.50
6. Min. 3½" brown jug, Centennial July 4, 1876 ... 3.50
7. Min. 1½" mug, inscription ... 2.00
8. Min. 2" Staff. lamb ... 7.50
9. Round, papier mache snuff box. Geometric decoration, in color ... 4.50
10. Oblong, hinged top, papier mache snuff bx. 6.50
11. Inlaid watch case ... 5.50
12. 7" Frosted Swan covered dish ... 9.50
13. 8" Brass Pail ... 6.50
14. Cranberry hanging hall lamp ... 12.00
15. Small zinc pistol powder flask, raised des. 4.50
16. Paul Revere tin pierced lantern ... 6.50
17. Ribbed Grape cov. sugar. Rough under cov. 7.50
18. China shoe, on roller skate. Souvenir of Montreal, 1892 ... 5.50
19. Haviland, Limoges, 2-handled cup & saucer. Very delicate ... 3.50
20. Tin AEC plate ... 3.50
21. Small brass jardiniere ... 3.25
22. Amber Log Cabin spooner ... 4.50
23. Small, heart shaped scent bottle, H.P. dec. 8.50
24. Large, 15" Staffordshire piece: two men and a dog, labeled Robin Hood. Colorful and most unusual ... 55.00
25. Cast brass Apostle's bell ... 9.50
26. China mug, white with black figures: man butted by goat. Marked Dresden ... 6.50
27. China toothpick holder. Prd. scene, colorful 3.25
28. Stein, 10". Very colorful group ... 12.00
29. 4 Wines. Block with Thumbprint. Set ... 8.50
30. Early Sand. glass cane, 39" Clear with blue threads ... 8.50
31. Two Ashburton egg cups, each ... 3.00
32. Odd Witch and playing card pitcher ... 3.50
33. Pr. unusual Canton knife rests in shape of dog. Pair ... 8.00
34. Two flower plates, colored borders, each 2.00
35. Cut glass finger bowl ... 3.00
36. Marked, Dresden sauce dish ... 15.00
37. Blue Staffordshire fruit center plate ... 8.00
38. Early tin desk tray with shaker & inkwell 7.50
39. Blown water pitcher, pink to clear, ruffle edge, enamel dec. ... 8.50
40. Majolica oyster plate ... 6.00
41. Five, 7" fruit plates. Set ... 20.00
42. Blue Canton serving dish ... 7.00
43. Pewter candle holder ... 5.00
44. Small china flask, F.O.E. (Seal in color) 1.50
45. Framed sampler. Early date ... 10.00
46. Hard rubber dag. case, scene on cover ... 5.50
47. Red Block. covered sugar ... 8.00
48. Ruby Thumbprint celery ... 8.50
49. Beaded Grape med. cov. sugar ... 5.50
50. 11" Cran. vase, enam. dec. ... 6.00
51. Red Bohemian wine, grape ... 2.50
52. Small, red Bohemian decanter ... 5.00
53. Red and clear Bohemian vase ... 8.00
54. Ruby Thumbprint large creamer ... 8.50
55. Hard rubber dag. case ... 4.00
56. Original stenciled iron candle snuffer ... 4.00
57. Bennington type cuspidor ... 4.00
58. Cut glass vase ... 4.00
59. Pink and gold demi-tasse ... 4.75
60. Rose medallion demi-tasse ... 5.00

Stamp please - Express extra. myp

RAINBOW'S END ANTIQUE SHOP

211 N. Market St.
Rockville, Ind.

Three Faces open Compote ... $35.00
½ Pt. Wedgwood Pitcher ... 5.00
½ Lt. Mettlach Stein ... 12.50
Delft Platter ... 3.50
Watson Grandfather Clock. Cherry Case. Write. myp

LYNDA HADLEY-THOMASON

Three Eighty Monroe, Rochester 7, N. Y.

1. Very fine mahogany fireside seat, open carved back, straight front, beatiful bracket feet. Newly upholstered, soft blue damask covering, a charming piece, gracious, elite. $167.50 crated.
2. Charming console table, scroll side pieces & apron, delicately turned legs, Sheraton ball foot, box stretcher with drawer, all cherry, entirely refinished. Unusual. $85.
3. Very unusual Windsor rocker, 4 arrow back, with uprights, 4 spindle comb back, one of the earliest. Maple and hickory, sturdy as the day it was made. myc

MRS. HERBERT LANDICK

Paul Revere's Town **Canton, Massachusetts**

(15 miles South of Boston)

All advertised items are reserved for Hobbies buyers.
No C.O.D. — No Parcel Post — No Lists
Yes: Fine things Yes: Right prices Yes: Careful packing

Rose Bowl, miniature, honey amber, early blown 2-mold, dimpled diam. quilt. $5.

Powder Box, signed Lalique, 3½" diam., running rabbits, trees, birds on cover. $12.

Miniature Vase, rare Millefiori, 4½" tall, green w. lt. blue, white, yellow. Write.

Tall Wine Bottle, match. st., unusual BLUE, gold, and frosted Bohemian glass. $14.

Soup Tureen, Haviland Limoges, finest qual. white and gold. Holds 4 qts. "Rope & bar" handles and knob. One tiny pin-point nick under rim. $24.

Chinese Porcelain "Tea Dust" Vase, Chien Lung Dynasty. Write.

Glass Basket, 3 layers: Rose, blue, white swirled and mottled. Clear applied "lily-pad" feet, and thorn handle. A beauty. Write.

Glazed English Bristol 8" Vase, pink and white, heavy handsome. Colorful enam. large marsh bird and grasses. $12.50. Another just like it in pinkish cream color, $12.50.

Early Beleek master salt, $8.

Rare N.E. Peachblow Lily Vase, 12½", in fancy metal base. Badly cracked but expertly secured, and looks fine. Priced accordingly at $12.

"Piggy Bank," a very old china one, soft yellow w. brown markings, $3.50.

Miniature Tumblers or Vases, exquisite signed Tiffany, gold and blue w. applied decoration. Some slight irreg. in applied work, 2¼" high, each $5.

Bisque Tricorne 5" Dish: Pale pink and yellow Pierrot and Pierrette heads at front in tall clown hats, and huge neck ruffs, gold beading $25.

Bisque Swan Chariot, pink and gold Cupid blowing golden horn. Pink and gold applied roses. $45.

Wheeling Peachblow 4½" Vase, bright finish. Write.

FOR THE NEW CITIZEN: Antique Baby Mugs, newly silver-plated, $4 to $6.

FOR THE NEW BRIDE: Newly Silver-Plated Antique Table Crumber and Tray, $7.50

FOR THE NEW GROOM: Newly Silver-Plated novelty Match Box, has "scratcher" and trick lever! $8.50.

Other newly silver-plated things, nice for gifts. All prices. Write wants.

Early Staffordshire large 10½" deep Plate, light green "Canova Urn," nice for salad, $6.

Amber Wildflower 7¾" Square Bowl, minor rim roughness, $7.

Fine English China. Grindley, Rd. No 457049, white w. fancy scalloped edges in very pretty green & gold scrolls & beading: 8½" Round Cov. Dish, $4; 10½" Open Oval Dish, $2; 14" Oval Platter, $4; 16" Oval Platter, $6.

5" Bowls, nearly 3" deep, large clusters of violets. 6 for $10, or ea. $2.

Several large fancy serving dishes in nice china. Write wants.

Toothpick Holder: "Maiden's Blush" (new Lee 35), $4.

6¾" Elec. Blue Perfume or Cordial Bottle, ITP, orig. amber stopper, ruffled top, handsome shape, $10.

8" Jack-in-Pulpit Lily Vase, it's Vasa Murrhina, too! Ruby, white, lime w. silver spangles! $15.

Ruby Venetian 4" Paneled Perfume Bottle, all-over "goldstone" decoration, original matching stopper, $10.

Large Rose Bowl, rose to pink satin glass. Lavish enameled blue, white flowers. Gold scrolls. $16.

COMPLETE TEA SET FOR 8: Castles, boats, cliffs, lakes, mountains, etc. in soft sepia on white, gold edges, 37 pcs. Made about 1868. Set $50.

C&S, early Sprig pattern, dainty blue, green, red all-over sprigs. Flared, paneled, & fancy handle. $4.50.

LOTS OF OTHER GOOD THINGS, write your exact wants, please. myc

Rare Collection of 100 Oriental-Occidental Teapots, 17th - 19th Century, all Different, From an Educational Institute, Used for Study of Pottery and Decoration. Write.

OLD CLOCKS

501. Royal Bonn Delft Porcelain Clock, porcelain dial, blue decoration on white, sm. flowers, windmill, water sailboat panels, back decor. porcelain also, fretwork scrolled top, 13" by 15". Perfect running order.....$80.00
502. Enameled Ebony finish, gilded pillars dec., porcelain face, 15x11". Perfect running er. Colonial design $30.00
503. Royal Bonn clock, 5" high, dainty bonnet shape, Dresden type floral sprays on white background, enamel dial. Perfect running order. $30.00

MISCELLANEOUS

504. Pr. Bristol lawn color Lustres, 10" high, seven prisms 3" $37.00
505. Pr. Colorful Chinese Porcelain Parrots on teakwood stands, 11" high; grey, rose, pink, green $25.00
506. Pr. white Staff. French Poodles, 7" hi..$18
507. Pr. white Staffordshire French Poodles, 5" high, in group of two dogs each...$13.00
508. Pr. Staffordshire colorful mounted horses, 7" high $15.00
509. Staffordshire French Poodle, 7" high..$7.00
510. Staffordshire Comfort Dog, lock and chain, 8" high $10.00
511. Staffordshire Comfort Dog, lock and chain, 10" high $12.00
512. Bisque figurine mounted lamp, 6½x6" wide, colorful girl between two large open flower baskets, gold dots $25.00
513. Bisque figurine graceful child toe dancer, lifting skirt, green-pink, 6½"-.....$14.00
514. Bisque Horse, white-brown, 4½" high..$4.00
515. White marble bust on green Carrara marble base, classic figure boy with laurel wreath, 14" high $13.00
516. Copper Lustre Pitcher, blue-yellow floriation, 5" high $15.00
517. Copper Lustre Pitcher, green peach banding, 5" high $15.00
518. Copper Lustre Pitcher, all over floral design, 5" high $15.00
519. Copper Lustre Pitcher, floral decoration, 3 minute flakes, 5" high.....$12.00
520. Vaseline Hobnail bowl, 4x4"-.....$6.00
521. Vaseline D&B Bowl, 4" high, flare top, 10" wide $10.50
522. Imported dark amber, hand blown decanter, 5 wines, swirl pattern.....$17.00
523. English Majolica pitcher, 12" high, shell design base, beaded top, green-brown"$12.00
524. Bristol decorative plate, 12" diameter, lg. H.P. pink roses $5.00
525. Bristol decorative plate, 10" diam., H.P. Mums, violets $4.00
526. Chinese heart shape porc. box, 4" w..$3.50
527. Crown Staffordshire Tea Set for two, ftd. teapot, creamer, sugar, 2 medium size C/S, gold edges and handles, white dot on pastel green $19.00
528. Chinese 4" rose covered jar, white-red on blue $4.00
529. Chinese 4", covered rose jar, red and gold border, flower-birds on wh. panels...$5.00
530. Chinese 2-handled covered vase, same coloring, 5" 4.00
531. Chinese rose jar, 5½", writhing gold drag-on and decorations on cream background, flowers, birds $4.50
532. Chinese inkwell, blue-white, 2½"-....$3.00
533. Majolica 2-handled platter, approximately 9" by 15" $8.50

CUPS AND SAUCERS

534. 2 Blue English Grindley Historical Scenic each. $3.75
535. 5 Chocolate style demi-tasse, Bavarian H.P. each. $2.00
536. Large, gr. and gold decor. in relief...$3.75
537. Very small pink $3.00
538. H.P. pink roses, large, Moustache.....$3.25
539. Limoges demi-tasse, floral banding...$3.50
540. 2 Gold banded Limoges demi-t., each..$2.50
541. Demi-tasse, pink Watteau, English, ea..$3.00
542. 2 Sm. white H.P. pink roses, each...$2.00
543. After dinner, wh. flowers on pink...$2.50
544. 6 English Victorian demis, green check on buff background $15.00

STERLING AND PLATEDWARE

545. Pr. old Sterling silver etched candlesticks, 11". Monogram D $15.00
546. Sterling silver, footed vase, 16", open work top, monogram $16.00
547. English Sheffield compote, 3" open work border, beaded edges, 7" hi, 16" dia...$12.00
548. Homan plate on nickle silver compote, 6" high, 10" top, beaded edges.....$10.00
549. Pr. matching candlesticks, 5"-.....$6.00
550. Matching coffee pot, 10" high.....$9.00
551. Plated castor set, 5 etch. match. bot...$12.00
552. 6 Sterling Tiffany teaspoons, mono. B..$14.
553. 6 After dinner Rogers coffee spoons...$7.00
554. Demi-tasse Alto spoons $7.00

ELECTRIFIED OLD OIL LAMPS

555. Miniature, richly embossed brass base, 9" to shade rest, white umbrella shade..$26.00
556. Red Satin glass GWTW, floral scroll relief, 20" high, ball shade, wired top and bottom $32.00
557. Four footed round open work base, silver finish, 11" to shade rest, etched daffodils on frosted ball shade, 19" high.....$35.00
558. Banquet, metal footed square onyx base, sq. metal repousse plinth, onyx shaft, brass connections, open work font, cherubs, 24" to shade rest, floral decor. ball shade..$37.
559. Banquet, brass, round base and font, onyx stem, 17" to shade rest, pink satin glass tulip shade, H.P. floriations, 8" high..$38.00
560. Red Satin glass GWTW floral scroll relief, umbr. shade, 16" hi., wired top & bot...$40.
561. GWTW rose-pink background, yellow blue H.P. floriation, brass handles on oil font, 29" high, unusual in shape, coloring and type of dec. Wired top and botttom..$47.00
562. Unusual metal figurine base, "Soldat Spartiate' holding open work font, height to shade rest 22", pastel green-gold 9" ball shade, sprays pink gladioli.....$47.00
563. Banquet, elaborate claw footed metal frame supporting heavy onyx base, cylindrical plinth Cherubs in relief, onyx shaft, ornate capitol, open work metal font, brass connections, 27" to shade rest, pastel green 9" ball shade H.P. poppies and foliation..$49.

WANT: RED RIDING HOOD FIGURINES

Mail Orders Only. Express Collect. No C.O.D's. myc

A. K. COMRIE
188-40 Murdock Ave.
St. Albans 12, L. I., N. Y.

Palmer Todd's Antiques
912 North Church St.,
Murfreesboro, Tenn.

Blown glass wig-holder, 10" tall, base 3" diameter, tapering almost to point. Beautiful colored paper-weight spirals from base to top. Very rare. Write best offer.

10" Excelsior Singing compote, 8¾" tall, shown on plate 7, Lee Book, $25.

Large walnut sugar chest with drawer. Nicely refinished, 36" by 18", with 3 compartments. Height 40", width 14½", turned legs, dovetailed ends. $110.

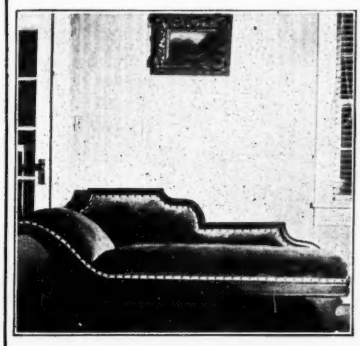

Beautiful walnut lounge as pictured, perfect condition, upholstered antique blue velvet, $95. Picture on wall, $18.

Small, all original, refinished walnut chest of drawers, straight front panel ends, turned 6" legs, ht. 39½", width 39½, depth 19", drawers graduating from 5" top to 8" bottom, 2" button pulls. Very lovely. $135. Crating included, check with order.

CRYSTAL PRISMS
All New. Never been used before.
Size 3½" long.
Artistic for Chandeliers, Candlesticks, Lamps, etc.
Orders 1 to 100.....11 cents ea.
Orders 100 to 1000.....9 cents ea.
Orders over 1000 .....8 cents ea.
$2.50 is smallest order filled.
Prepaid. Money refunded if dissatisfied.
Checks accepted. myp
MODERN GLASS & WIRE SUPPLY CO.
245 South St., New York 2, N. Y.

Announcing

the return of the

St. Paul-Minneapolis Antique Show

(Sixth Annual)

Municipal Auditorium (St. Paul)

MAY 25, 26, 27, 28, 1946

TWO BIG SHOWS IN ONE RESERVE BOOTH SPACE NOW

E. V. NOBLE, Manager 3078 No. 40th St., Milwaukee 10, Wisc.

Watch for forthcoming dates Grand Rapids, Michigan, Fall Show mhc

MRS. R. F. COLE
7 S. Park St., Mt. Vernon, Ohio

6 Peacock Feather, flat sauces. Set ..... $ 5.50
Peacock Feather cruet 3.75
Old Loop pattern water pitcher, appl. handle 5.00
Sapphire blue large platter. Palmette. Lee 129 5.00
6 Silver plated oyster forks, Wm. Rogers A-1. Set 7.50
Pair Sandwich glass candlesticks with pewter cups. 9½" high 18.00
Beatrice pattern, brown and white, lg. tea pot 9.00
8 Amber Indiv. salts, oblong, 4 legs. Set only 8.00
Amberette and Fine Cut, tall, cov. compote, 7" 10.00
Clear Ribbon cakestand, 10". Lee 70 ..... 6.00
Frosted Moon & Star, 8", cov. compote. Old. two small rough spots on rim lid. Lovely 20.00
Good Luck 10" cakestand. Perfect 6.00
1 "Frosted Key"' goblet 3.50
2 Goblets "Late Block." Beautiful. Kamms 115. Each 2.00
2 T. Leaf Lustre plates, perfect, 9". Meakin, ea. 1.50
Large china cov. orange blossom dec. marmalade jar, fastened to green leaf. Old, beautiful; 7½x6", 5" high 9.00
Indiv. tea set for invalid tray: sugar, creamer, and pot. Mkd. Chapman. Eng. ribbed white china, dainty blue dec. 9.00
myc

Blackberry lamp milk glass base 15.00
Black hair china doll head, 4" 8.00
Pierced ear-rings, plain or turquoise 8.50
Beautiful Victorian lip vase, dainty gold side handle. Decoration, blue cornflowers and daisies. Cream shaded to pale pink 15.00
Two silver ladles, punch bowl size 10.00
Size 9½", $7; Rogers A-1 with gold bowls.
Child's dishes, demi-tasse size, 5 c/s, 5 plates, teapot, sugar, creamer, waste and plate. Quaint blue design on KMT china, 1 cup cracked 10.00
3 Panel goolet, $3; Pleat & Panel spooner 2.50
Sawtooth butter dish, etched 7.50
Cakestands "Crystal Wedding," $8.50; Ribbon, 10", $6; Paneled forget-me-not, 10", $4; Lattice edge, 10", $3.50; Same, 9" 3.00
Brass buckets, large, $15; Med., $10.50; Small 8.00
Pr. old flint cruets, original stoppers 5.00
Wheat and Barley, sugar, creamer, butter and spooner 15.00
3 8" T-Leaf plates, $1.25 ea.; Sq. sauce, ea. 1.50
2 Pretty H.P. hanging lamp shades, ea. 6.00
Filigree iron bracket lamp, reflector 4.00
Red or blue border linen towels, 20x45", ea. 1.50
Quad. silver crax jar & butter dish, nice, ea. 6.50
myp

L. M. HEILIGENSTEIN
21 Orchard Drive Belleville, Illinois

EVE FADEN
46 York Terrace - Melrose 76, Mass.

Small 1 dr. pine table, in rough $12.00
4 dr. Pine Chest, ex. cond., good apron 21.00
Cane seated child's Boston rocker 15.00
Pr. heavy brass auto lamps 25.00
Mah. Regina music box, 24 15½" records 100.00
Small mah. shelf clock, ex. cond. N. E. Clock Co., Boston. Blue and gold des. on door glass. Inc. tax 18.00
400-Day Clock under glass dome. Inc. tax 55.00
3 Pc. pewter tea set (Dixon), on legs. Fine design 45.00
All white M.G. lamp, ball shade embossed with gold dec. Electrified 25.00
Early rose medallion tall mug, braided handle 15.00
G. Wash. mug. Centennial 1876. Copeland 7.50
Edward VIII mug 5.00
myc

Very unusual Boston Rocker scalloped top, hand painted decorations. Extra large size. Usable condition. Can furnish sketch ..... $ 60.00
Set of 6 Pillow Back Hitchcock chairs, new new cane seats, redecorated. Perfect 190.00
Beautiful tiger stripe curly maple dressing table with drawer. Cut-out back. Perfect piece, refinished 60.00
Curly maple table, Chippendale swing legs, 37¾" wide, opens to 51", leaves 18" wide. Refinished 125.00
One drawer cherry stand with tapered legs, 26½" high, top 17½" square. Refinished 35.00
Two drawer cherry stand, turned legs, 28½" high, top 17½x20". Refinished 50.00
myc

COLONIAL SHOP
Newgate Road, Granby, Conn.

MRS. BYRON DAVIS, *Antiques*
210 S. Manlius St. Fayetteville, N. Y.

12x10x61" Oval glass dome on base ..... $ 5.00
4 Old yarn mottoes in oblong frames, each 3.00
3" Copper lustre pitcher, sanded band 6.00
1 White and 1 blue Milk glass Scottie cov. dishes. Each 6.00
66x61" Black Buffalo robe in good condition. Lined 30.00

LAMPS

Double angle lamp complete 15.00
Pretty G.W.W. Lamp bases, each 5.00
3 Pretty G.W.W. ball shades, each 10.00
2 11" Astral lamp bases, 1 signed Cornelius, ea. 15.00
Banquet lamps with pastel ball shades 20.00
Banquet lamps w. frosted and etched shades 15.00

QUADRUPLE PLATE in Good Orig. Condition

Footed cake basket with handle 5.00
Oval bread tray 3.00
Meriden 2001 Spooner, nice for vase 2.50
Gold lined shaving bowl with attached mirror 5.00
Square plate w. open work edge, mkd. "Cake" 3.00
12 Meriden individual gold lined salt cups representing water lilies, in original satin lined leather box. Set 20.00

FURNITURE

Snapshots Available - Crating Included

38x27" Mahogany Ogee mirror, refinished $25.00
Old wooden highchair w. some orig. stenciling 15.00
26" Cherry and pine washstand 12.50
78" Pretty mahogany Victorian sofa with original haircloth 55.00
Platform Rocker with good maroon velvet cov. 27.50
Pine Grandfather's clock case with face and part of works 55.00
Small, refinished pine blanket chest 17.50
Large pine chest, 42" long, 45" hi., consisting of 3 large drawers, 1 ogee and 2 small. Ref. 65.00
Doll's' pine bureau of 3 drawers, 18x16" 9.00
Cherry Chippendale Chest on frame. Refinished with reproduction brasses 400.00
myp

DOROTHY NICHOLS
98 Walton Park • Melrose 76, Mass.

11 Coin silver teaspoons; exc. cond., marked script "LAL" $15.00
8½" Green Wedgwood bulbous pitcher, classic figures & lacy border sharply cut; marked "WEDGWOOD ENGLAND" 23.50
Fine silver lustre creamer; reeded pattern 15.50
4½" ITP AMBERINA pitcher, reeded applied handle; gorgeous red 17.50
Overlay glass basket; yellow diamond outside; yellow to rust in; ruffled & fluted; twisted clear thorn handle; outstanding 32.50
Pretty peacock blue glass sugar shaker; colorful enamel dec. flowers & butterfly 9.50
Blue & grey-white Canton bowl; 11" across top, 4½" deep 14.50
29 Pc. set charmingly quaint china; thin, high glaze w. yellow & pale pink floral spray; 8 c/s, 10 tea plates, cake pl., waste bowl, sugar, creamer, 7 sauce dishes; plates and sauces scalloped; all for 35.00
Old scrap book; about 275 pcs. 3.75
Brass pie crimper 2.00
myc

BRASS PIANO LAMP, onyx stand, G.W.W. globe, adjustable height $50.00
SWISS MUSIC BOX, plays 6 tunes on 1 cylinder, needs slight adjustment 50.00
G.W.W. GREEN LAMP 42.50
Carriage extra on all items. Write us your wants.
myp

The Ridgeways
P. O. Box 24 Rochester, Minn.

CRADDOCK'S ANTIQUES
Rt. 68, 1 mi. S. of Wilmington, Ohio, Rt. 5

Clear crystal wedding large open compote ..... $ 7.50
Rainbow collection T. E. goblets, 2 green, 6 54.00
From my own collection 6 Westward Ho goblets 90.00
1 Pr. matched lattice edge hollow standard, Blossom centers. M.G. open compotes, pr. 55.00
Large size Moon & Star open compote 12.00
Red band lustre pitcher, 3½" high 15.00
Square brass inkwell 11.00
Tall banquet lamp, pink overlay shade 55.00
Cut glass vinegar 5.00
Lovely rose to pink G.W.T.W. lamp, medium size, large white flowers & rose leaves 45.00
Broken Column spooner 3.50
Plain buckle goblet 2.50
Leaf & Dart clear goblet 2.50
Swirl creamer 2.50
Blown Bristol bottle & stopper, 10" 7.50
Sq. flat leaf and grape dish. Lee 2.75
All Proof Items — Stamp Please
Check With Order — Express Collect
myp

THE COLLECTOR'S SHOP
EVE FADEN - DOROTHY NICHOLS
ESTHER BALL LEWIS

NEW ADDRESS

383 Boylston Street Boston 16, Mass.

MELROSE SHOP OPEN BY APPOINTMENT

Antique Heart and Bullseye lamp $18.00
Oval brass trinket box with floral enam. top not quite perfect, but lovely 9.00
Beaut. BAGDAD hanging, 108"x50", made up of 4 strips which may be used separately; hand-woven with wool embroidery in soft shades blue-green, beige, gold and copper 45.00
Old pierced tin sq. foot warmer 3.50
Lovely mahogany 2-drawer chest, 18x20", 10" high; beaut. graining, satinwood inlay; four paw-type feet 57.50
Cylindrical M.G. covered jar 2.50
Picture mirror about 50" long; gold baluster frame; orig. painting on glass at top; top edge of scenic panel cracked, but covered with very thin clear glass 31.50
All ivory silk shawl with fringe; beautifully embroidered; 2 spots that cleansing would probably remove 7.50
myc

VICTORIAN OIL LAMPS

★ ★

Iron base, glass stem with flowers. Newly ptd. inside stem. Choice of colors: turquoise blue, dusty pink or beige. Patt. glass font. Each. ..... $ 17.50
Matched prs., same as above. Pr. 40.00
1 Matched pair Victorian lamps with Hunter figure in stem. H.P. A beautiful pair 60.00

OLD INK WELLS

1 Copper lustre. Design in relief; 4½" diam., 3" high $100.00
1 Spread Eagle, 4½" tall, 5" wing spread, on brass tray 10½x6" 100.00

Some odd collector's pieces up to $10,000.

myp

R. W. WILLIAMS
Box 88, Northwood, N. H.

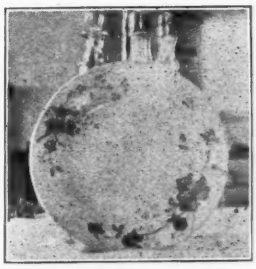

WANTED

All pieces in this Pattern. Mark on back is "Ivy." Ironstone china, J. & G. Meakin, Hanley, England. myp
Please Send Description and Price to

MRS. JOHN W. DAVIS
Route 3, Box 132 Larned, Kansas

Attention Dealers

We Are Now Offering Our Famous

Boston Post Lanterns

At Lower Prices and Greater Quantities Than Ever Before

AUTHENTICALLY MADE BY HAND

In Solid Pure Copper Made in Two Sizes
29" High
Width 12½"
Post Base 4"
Price
$12.50

20" High
Width 10½"
Post Base 3"
Price
$10.00

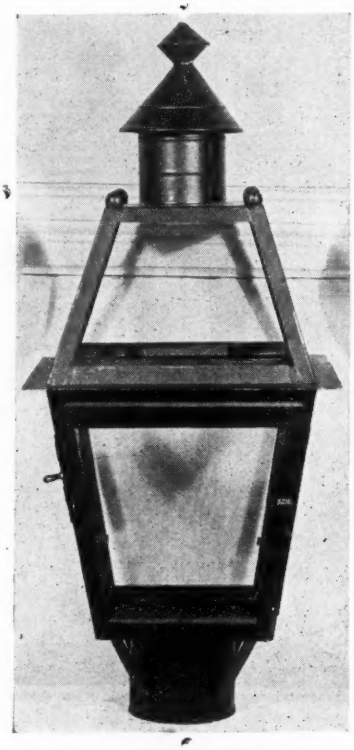

In Tin with Dull Black Finish Made in Two Sizes
27" High
Width 12"
Post Base 4"
Price
$10.00

21" High
Width 10"
Post Base 3"
Price
$7.00

Electric Fixture, Socket and Glass Chimney *either size* $2.00

ALL PRICES ARE WHOLESALE—*Special Discount When Ordered in Quantities*

GUARANTEE: Our Boston Post Lantern is sold on a money-back basis. If for any reason the buyer is not completely satisfied a full refund may be had on demand.

All Lamps are Stamped in Raised Letters, *"Made in 1946."*

Write for information on our wall bracket lanterns.

Also Tin Trays and Waste Baskets for Decorating.

BOSTON METAL ART CO.

48 Leverett Street Boston 14, Mass.

NEWBURY HOUSE

33 Newbury Street Boston 16, Mass.

1. Unusual 3 piece French Girondole Set. Centerpiece has 5 branches; 70 Colonial prisms. Photo. $225.00
2. Pr. 8½" pink and white panelled Meissen plates. Figures and flowers in alternating panels. Pair 35.00
3. Pink opal, threaded Sandwich finger bowl and plate. Lovely 18.00
4. H.P. hanging plate; beautiful colored roses, fine gold trim 12.00
5. Royal Worc. leaf shaped candy dish, 7" 12.00
6. Pr. 9¼" scalloped Sevres Portrait plates in Du Barry rose of Mme. de Sevigne & Mme. d'Autriche. Sevres mark with L.F. Name of portrait on back. V. choice. Photo 60.00
7. 4 Light blue Wedg. cups & saucers, each 18.50
8. 4 Lt. blue matching plates, beaut. relief in center. Each 18.50
9. Pr. very choice blue Wedg. candlesticks, 9½". Old. Proof. Pair 70.00
10. Large stock of Wedgwood on hand.
11. Pr. fine French Figures, 11" hi. Beautiful colored costumes and bases. Photo 125.00
12. Meissen Compote, white and gold. Perf. 40.00
13. Sand. glass basket, white, deep rose Vasa-Murrhina top, fluted top turned down in front, thorn handle. Proof 45.00
14. 7 Fruit plates, 7", soft colored borders. Set. 20.00
15. Pr. oval Vict. mirrors, 12x14", burnished gold frames, new glass. Perfect cond. Pr. 35.00
16. Lovely old Russian brass samovar & tray. Polished. Photo 75.00
17. Belleek tea set, Shamrock pattern: sugar, creamer, teapot, 4 cups and saucers 85.00
18. 3 Limoges hanging plates, 8½", cherub centers, Sevres blue scalloped borders, raised gold dec. Lovely. Eeach 12.50
19. 11 Royal Worc. 6" sauce dishes, flowers, butterflies, gold trim. Can be used for candy or ash trays. Each 8.00

Thousands of items too numerous to list. Write wants.

No C.O.D. Express Collect. Check with Order.

Collectors and Dealers Invited. myp

LOUIS C. LYONS, *Antiques*

Sheraton Plaza Hotel, Daytona Beach, Florida

Pair amethyst Sandwich Tulip vases $200.00
Green, lacy footed salt. Rare. Slightly rough 15.00
Nicholas Lutz type small flask. Exceptional workmanship 25.00
10 Onion pattern 6½" dessert plates. Crossed Sword mark. Each 3.50
6 Meissen 10" plates, brightly colored floral decoration, gold lace-work border. Each 15.00
Pair marked Bennington coachman bottles. Hat glaze flaked 75.00
French blue opaline jewel box, 6x4x3½" hi. 45.00
6 Amber panelled tall tumblers, pol. base, ea. 1.00
Bohemian pint decanter and matching wine, red and frosted 7.50
2 Star and Feather clear glass plates, each 2.00
2 Amethyst Pan. Dewdrop 4" sq. plates, ea. 5.00
Opalescent Milk glass creamer and bowl, Waffle pattern. Flint glass 6.00
Miniature on ivory of 18th century girl. Rich, classic, French gilt ormolu frame 20.00
3 Early Dutch solid silver boats (Neffs). Lengths: 7", 4½", 3". Lot 65.00
Gaudy Welch type, quart size pitcher 20.00
Cauliflower (Etruscan) Majolica sugar bowl 5.00
Colorful Bisque bust of young girl, 6" high, blue, pink and yellow decoration 8.50
15 Assorted demi-tasse, ranging from $2 to 15.00
Blue sponge spatter 6" plate. Tulip center 6.50
Battersea enamel patch box, "A Trifle from London," picturing St. Pauls. Pink base 30.00
Rare soft paste cup-plate with relief bust of Queen Caroline. Raised yellow and blue floral border 25.00
Fine, large, Irish silver teapot on four ball feet. Beautiful bright cut. Dublin, 1813 150.00
George II silver sauce boat on three shell feet with upright scroll handle. London, circa 1753 150.00
Teaspoon by Peter, Ann and William Bateman 4.50

Everything Proof unless otherwise stated.

myp

DON BADERTSCHER and JOHN PETTY

Announce the Opening of

SUNSET HOUSE

1348 9th Avenue — San Francisco, Calif.

Specialing in

Antiques — Objects of Art — Decorative Accessories

Custom Made Lamp Shades

To the Trade

Out of town dealers write for appointment before making special trip

myp

MARIE HULL

Lewiston Heights Lewiston, New York

1. Blue M.O.P. Satin Overlay sugar & creamer, ruffled edge. Creamer has crack but usable. Sweet $25.00
2. Musterschutz cat character stein, 8" high. Proof. 25.00
3. Pair Victorian brass candelabra; lovely old prisms. Photo 65.00
4. Overlay scalloped 12" bowl, light green, delicate enamel decor. 15.00
5. Sandwich Milk white owl, 7" high, lg. red eyes. A beauty 35.00
6. Rare, clear Wildflower, square, flared cake dish on standard Write
7. 5-Bottle castor, etched. Nice 15.00
8. Canary Finecut pickle castor 16.00
9. Purple Slag, 3¾" tumbler 12.00
10. Caramel Slag syrup jug. Nice 7.50

Mail Only. - Stamp Appreciated. myc

MADELINE FIELD

619 Deer Park Avenue

Babylon, Long Island, New York

Set 8 pink lustre cups & saucers with handles.
Set 8 pink lustre cups & saucers, handleless type.
Large white porcelain soup tureen with cover, burgundy bands.
Signed Copeland Parian figure of Napoleon seated in chair, 12¼" hign.
Meissen choc. pot, crossed swords in blue.
Wedgwood blue jasper ware candlestick, white figures.

Full description and price of any of above items sent on receipt of self-addressed stamped envelope. Prompt reply. myc

---

10" Victorian bowl ruffled, frilled, cranberry threaded edge shading to opalescent to white witn pink enamel flowers $22.00
Pr. 7" white satin glass vases, pink lined ruffled frilled top, pr. 18.00
9½"x4" Round D. & B. bowl 6.00
8" Sq. Vaseline D. & B. bowl, $6.50; 2 4" sq. sauce dishes to match the bowl, ea. 2.25
Small paneled D. & B. compote, 4½" high, 5" diameter 3.00
5½" Red Block rose bowl 10.00
2 Cupid & Venus sauce dishes, ea. 2.50
Cupid & Venus spoonholder 2.50
7" Flat ivy and snow bowl 4.00
Clear blc ck syrup with pewter top 3.50
21" Brass toasting fork with woman for handle 5.00
Pint amber Keene Masonic bottle 10.00
½ Pt. amber eagle bottle, eagle on both sides 6.00
11" Leaf bowl, Portland glass 4.00
2 Amethyst wines with enamel decoraions, ea. 2.50
Rayo type lamp, 10" white umbrella type shade 7.50
Pr. 10" white milk glass vases 10.00
Milk glass pin trays, small, $1.50; large 2.50
myc

RACHEL F. ROSATTO

Boston Road Billerica, Mass.

Irene R. Philbrick *offers*

Dresden (Crossed Swords) China Demi-tasse Cup and Saucers. Yellow and white with yellow roses design $10.00
Lovely little Yellow Rose Demi-tasse Cup and Saucer with petal-shaped saucer 5.00
Red China Demi-tasse Cup and Saucer with Chinese floral design. Cup has gold feet and handle 4.50
Yellow China Demi-tasse Cup & Saucer with gold trim. Design of roses 4.50
German China Demi-tasse Cup & Saucer with Pony and Dog design 4.00
Carlsbad China Demi-tasse Cup and Saucer with pink flowers 3.50
Pink and White China Tea Cup and Saucer with gold edge 6.00
Hand-painted China Tea Cup & Saucer, pink & yellow pastel coloring. Design of daisies 5.00
English China Tea Cup and Saucer. Pastel colors. Gold trim 5.00
Haviland Limoges China Tea Cup and Saucer 5.00
Moss Rose China Tea Cup and Saucer. Very nice China 4.75
China Tea Cup and Saucer with floral design. Gold bow-knot trim. Lovely 4.00
Set of 4 Old Ivory Pattern Nice China Bread and Butter Plates, ea. 3.00
Set of 5 Old Ivory Pattern Nice China Sauce Dishes, ea. 2.50
Old Ivory Pattern Nice China Cream Pitcher 6.00
Old Ivory Pattern Nice China Sugar Bowl with cover 5.00
Old Ivory Pattern Nice China Salt and Pepper Shakers, pr. 6.00
Old Ivory Pattern Nice China Demi-tasse Cup and Saucers. Set of 5, ea. 4.25
Old Ivory Pattern Nice China Relish Dish 5.00
Old Ivory Pattern Nice China Candy Dish 5.00
Old Ivory Pattern Nice China Dresser Tray 6.00
myc

FLINTLOCK ANTIQUE SHOP

Route 135

Parker Court, Natick, Mass.

MRS. GERTRUDE CASSELS

Elm Grove, Wis. 6 Mi. West of Milwaukee

Coll. item, miniature ball shade, GWW, marked "Pairpoint," cream to tan with bouquets, Dresden type flowers, ht. 12", silver foot, $28.75. Cranberry D. Q. hanging lamp, very ornate frame with unusual font, burnished, lacquered, 40 prisms. Dark Ruby and clear berry bowl and 4 sauces, large cut Daisy pat. lovely set $18.75. Beautiful large china clock, pastel blue with pink regal lilies, rich emb. brass face, overhauled, $45 plus tax. Cracker jar, ivory satin finish, pansies in emb. panels, resil. top and bale, $18.50. Creamers: Blue ITP bulbous blue handle, small pontil, $16; Blue with opal hobs, Lee #4, $15; Cutest clear hob, blown, bulb., sq. top, $12.50. Pretty flowered hanging lamp, match shade and font, burn., lacq., prisms, $35. myc

---

Westchester-Fairfield Bookhouse Pattern Glass Room

125 Main St., Stamford, Conn.

Helen Manthey-Zorn, *Mgr.*

GOBLETS

3 Inverted Fern, each ..... $ 4.00
2 Palmette, each 3.50
1 Red Block 5.00

COMPOTES

Hamilton, 8" diam., check in 1 base. Pair 25.00
Horseshoe, lacks cover 4.00

APPLE GREEN DAISY & BUTTON

Square deep dish, 9 sauce dishes to match 40.00

LAMP

Lincoln Drape, iron base 25.00

LACY SANDWICH

Pale blue cup plate, harp center 12.50
Same, clear 12.50

CUT GLASS

Celery Dish, Sunburst and Fan 7.50
Pitcher, Hobnail, 5" 8.00
6 Plates, Diamond & Fan, few serration checks 22.50

Large assortment of Apple Green, Ruby Thumbprint. Let our Search Service find your pattern for you. Send Wants. - Carriage Extra. myp

---

1. Mary Gregory: 14" green vase, dec. young girl sitting on bench $15. Cranberry water pitcher, fluted top, reeded handle, little girl & flowers decor. $23.
2. Moon & Star: Low base, cov. compote, 7½" dia., edge cover slightly chipped $12.
3. Blue Wildflower: Spooner $5.50; low, open compote, 7" diam. $7.75.
4. Dedham pottery plates: 8½" Cape Cod $4; 8½" Lobster $4; 6" Lobster $3.50.
5. Mechanical Bank, original paint, "Always did 'Spise a Mule," $33.50. myp

Transportation Extra.

THE HALF-WAY SHOP - South Walpole, Mass.

BEACON HILL ANTIQUE SHOP

(Formerly Antique Acres, Lexington, Mass.)

59 Beacon St. Boston, Mass.

MARION N. DOYLE

Opposite the Boston Common

1. Pr. magnificent French, corner commodes with Chinese motif decoration, ormolu trim on top. (Not antique). Custom made by one of the finest cabinet makers in Boston. They are in magnificent condition. Pr. $250.00
2. Cherry drop-leaf dining table. Lovely, tapered, dainty, square leg. Inlay at bottom. Approx. 48x48" open, 16x48" closed. Excellent condition, ready to use 165.00
3. Cherry, 5 drawer bureau. Very fine condition. Unique style. Natural color, orig. except for brasses 195.00
4. Mahogany, drop leaf sewing table, two drawer, dainty turned legs. Excellent finish, ready to use 95.00
5. Vernis Martin curio cabinet, ormolu trim, mahogany with lovely French paintings, figures and scenes. Half round style, 56" high, 27" wide, 14" deep. Exquisite cond. 175.00
6. Louis XV side chair (gold) with gorgeous brocade upholstered seat and back. This chair shows no sign of use. The gold-leaf is particularly fine 100.00
7. Hitchcock chair. Rush seat, original stencil. Excellent condition 25.00
8. Old pine fireside bench, peg legs. Very unusual piece for the pine Living room 25.00

Write your wants in fine furniture in Hepplewhite, Sheraton, Chippendale, etc. Crating extra.

SEE OUR CHINA AD. myc

SIECK AND FIND ANTIQUE SHOP

522 Fourth Street, Council Bluffs, Iowa

Chinese Rose Canton Tea Pot, 6¼" high to top of cover $40.00
6 9½" Plates, ea. 15.00
3 8½" Plates, ea. 12.50
3 7¼" Plates, ea. 10.00
Copper Chafing Dish, complete with standard and alcohol burner 20.00
myc

Gorgeous Lamp, $69.

It will be the pride and joy of an owner with a large living room. Overall height 36", pear shape bowl 11" hi., 10" center dia., spherical china shade, 12" hi. and 12" dia. center; tinted pale pink, cream and lt. blue ground covered with profusion H.P. red American Beauty roses and green leaves. Both bowl and shade electrified, 7" dia. burnished brass pedestal scroll base, ftd. Most colorful GWW lamp I ever offered for $69.00
H.P. china bowl lamp base, 11½" hi., 8" top dia., red roses both sides, raised white roses on base, pierced brass ftd. base, burner and ring. No shade 10.00
Pink lustre banded thin transparent china D.T. C/S. Set of 6. One has two tiny smoothed edge flakes, no hurt. Set 24.00
Ornate, oval shape, thin china D.T. C/S, gold hdl., raised white leaf dec., pink dec. base 6.00
7 Pc. Miniature floral porcelain set: teapot, sugar and creamer, gravy boat, fst. std., platter, 2 D.T. C/S. Set 9.50
Prussia type 5" pink rose dec. thin china sauces, gold beaded edge. Four 3.00
Wall plate, 11" dia. irregular edge, deep blue scrolls and gold, center floral bouquet. Colorful & floral banded inner rim 5.00
Staffordshire porcelain angel, 3½" high, gold wings, 2½" wide, gold & gr. trim 4.50
Staffordshire sanded vase, 2-hdl. 3¼" hi. App. red berry, gold and purple leaves 5.00
Thin china tea C/S, mostly Haviland, roses inside and out, all-over gold florals, swirls, H.P. lavender dec. Latin phrase. Foley pale yellow fluted lustre; also coffee C/S, allover raised scroll borders. Haviland, all white. Each 3.50
Thin china chocolate C/S, purple asters or red rose dec. Others purple lustre banded with bright pink florals, inside and out, 4 of latter. Each 2.50
Thin china chocolate pots, purple lustre banded and bright pink flowers all-over. Also henna ground with rose medallions, much gold. Unmarked. Each 7.00
Pale pink frosted glass console set, candlesticks with braided stems, tulip cups, lg. bowl and plate, petal edge, 4-pc. set 10.00
Thin blown glass cordials, enam. florals. 1 cranberry, 1 lt. blue. Both 5.00
Pair all white M.G. 6" Easter plates, one chickens, one ducks. Each 3.50
Limoges hair receivers. H.P. blue cornflowers, coin gold $3.50; one lacy gold 2.50
Delft blue china candlestick. Dutch scenes, numbered; 4¼" high 3.50
Porcelain lamp base with blue figures reminiscent of Ben Hur, racing chariot w. two horses and driver. Man in armor, scorpion, urn, etc., 7" hi., 4½" sq. iron base. Can be wired. Rough con. age lines 3.50
English crescent mark, deep blue, scenic plates, roping cattle, horses, etc. 2 sizes: 10½" for $6.50, and 9" 5.00
Harrisburg, Pa. State Capitol, 9½", deep blue plate; age lines, no hurt 4.50
Fruit plates with pink, lt. blue, lavender, yellow lustre rims, fruit centers in nat. color, assorted 9, only 2 alike, 7¾", ea. 5.00
Pair 2" wide and 1½" hi. glass trinket boxes, jeweled brass covers with scroll dec. and rope edges. Both 5.00
Large shell back comb for high hair-do, amethyst and rhinestone setting, 4" size 5.00
Pr. brilliant cut glass, shallow nappies or cut glass candy dishes, pinwheel. Both 8.50
Turquoise blue M.G. covered sugar, scal. top and base, raised diamonds 4.50
Turquoise blue M.G. slipper, D&B, 5½" overall length 4.50
Pink lustre slipper with turned-up toe, 5" length overall, gold bow dec. 4.50
Grey lustre slipper, beaded oval toe, center colorful marine scene, 6" 3.50
Brilliant 9" cut glass compote, solid cutting, 5½" top dia. Geometric stars 9.00
Little blonde bisque girl on potty, blue eyes, white robe, blue trim, 4" hi. 3.50
Thin blown decanter, orig. stopper, 2 cordials and tray, enam. florals. Set 6.50
Apple green fluted bowl, arch patt., and shallow opal bowl in scroll patt., 8½", ea. 3.50
Haviland 9½" pink rose dec. plates, coin gold edges, 8½" size, each 2.00
Hinged, ftd. jewel boxes, raised rose or floral dec. 5" gold & silver finish, ea. 5.00
"Give us this day" clear horseshoe platter 5.00
Haviland bread tray, ivy green leaf inside and out. Also blue lustre and pink rose dec. Former has age line, no hurt. Ea. 2.50
Tall R.S. German H.P. china choc. pot and 4 C/S. Delicate pink roses. Set 15.00
Sq. 10½" pressed glass cakestand, 4½" sq. base, 8-pt. star patt., hob. center. Also late sawtooth, rain and dew, dia. in dia. chain, etc. Each 4.50
7-Pc. Clear glass sawtooth type berry set, beaded base, "lug" hdls. Set 4.50
3-Mold horizontal ribbed stem wines, barrel shape, clear. Four 9.50

MAIL ONLY. myp

No personal appointments. Carrying charges extra.

McGUIRES

151 Skelly St., Johnstown, Pa.

Books on American Glass

Authoritative up-to-date "must" books for the collector and dealer.

EARLY AMERICAN PRESSED GLASS. A classification of patterns collectible in sets together with individual pieces for table decorations. Revised 1945, released February 1946. 20th edition. ..... $10.00.

HANDBOOK OF EARLY AMERICAN PRESSED GLASS PATTERNS. A handy pocket guide to facilitate the identification of patterns. All of the illustrations in the above volume but not the text. 212 pages. A good supply on hand at present. 12th printing.....$2.00

VICTORIAN GLASS. Specialties of the 19th century, including between two and three hundred patterns not shown in EARLY AMERICAN PRESSED GLASS, as well as numerous noveltites, such as about 500 glass hats, 500 slippers, 400 vases, match holders animal dishes, etc. A few copies left for retail sale. 5th edition.....$10.00

VICTORIAN GLASS HANDBOOK. In press now, a book utilizing all the illustrations in the large volume, but not the text. Approximately 288 pages. Should be released next month. Reservations accepted. $2.00

SANDWICH GLASS is being enlarged. Publication date cannot be set now but it will be ready later this year.....$10.00

SANDWICH GLASS HANDBOOK, consisting of all the beautiful illustrations in the large book. Publication date will be announced later.....$2.00

ANTIQUE FAKES AND REPRODUCTIONS will be revised and greatly enlarged this year. No copies available now.

Order From the Author

RUTH WEBB LEE — NORTHBORO, MASSACHUSETTS

Please save our time and yours too, by making sure of the correct title when you order.

SYLVIA FELTON
412 W. Water St.,
Kalamazoo, Michigan

Lovely stereoscope, 56 colored views.....$ 6.00
Nice old wooden coffee grinder, 1 drawer..... 5.00
10" Blue Grant Peace plate, Leaf design around rim 6.00
Lovely German beer stein, 8½" tall, men and women in colors. Pewter top..... 8.00
Nice pink rose bowl, Satin glass..... 8.00
M.G. Dog, blue, white head..... 6.00
Blue Staffordshire scenic plate, 10"..... 5.00
Rayo-like lamp, nickled on brass, turquoise blue shade 15.00
Cut glass water bottle..... 4.00
6 Demi-tasse C&S, gold and flowers..... 18.00
Lovely light green H.P. plate, pink roses, gold trim. Bavaria 5.00
Silver sugar, creamer, spooner. Barbour Silver Co. Quad. plated. Silver good. Engraved 18.00
Rayo-like lamps, white shades, nickle plated, not wired. Each 10.00
M.G. white covered Kitten..... 5.00
9 Lovely thin china plates, 7¾", pink, blue flowers 5.00
Amber font for hanging lamp. Fine cut des. 4.00
Lovely brass Rayo-like lamp, white shade... 12.00
Nice German beer stein in colors, small, no harm chip at bottom; 7½" tall. Pewter top 7.00
Large, lacy edge M.G. hen, glass eyes, no harm chip on tail..... 15.00
Corner walnut what-not, 5 shelf..... 25.00
$2 extra crating.
Lovely blue scalloped plate, 10". Much gold. Scenic 5.00

Cut Glass. Write — No C.O.D.
STAMPS PLEASE myp

THE BRENDELS
Box 315.
Rand Road, Palatine, Ill.

OPEN COMPOTES: 8" Fish Scale $3.50; 9" Swirl $5; 9" Loop $3.50; 8" Early Sawtooth $4; 9" Later $5.
COVERED COMPOTES: 8" Banded Portland $12.50; 7" Stip. Dahlia $10; 8" Sq. Fine Cut $8.50.
myp

MAUDE B. FELD
15 Heights Road *(Rosemawr Section)* Clifton, New Jersey
(The Rosemawr Section of Clifton is only 1 mile from MAIN AVENUE, Passaic, going up Broadway)
TELEPHONE FOR AN APPOINTMENT, and AVOID DISAPPOINTMENT
Tel. Passaic 2-0840

FOR SALE

1. MAGNIFICENT SET OF MARY GREGORY, in CRANBERRY, consisting of large Round Tray, TALL CRUET OR EWER, and 4 Matching Tall Wine Goblets.
2. LOOP & DART WITH ORNAMENT Bulbous Water Pitcher; 6" Plates; Champagnes; Cordials; Salts; Cup Plates; Covered Compotes, etc.
3. WHEAT AND BARLEY MILK PITCHER; COV. COMPOTE; GOBLETS; TUMBLERS; SAUCES, etc.; ALSO COMPLETE TABLE SETTING IN BLUE in this pattern; amber also.
4. EXQUISITE GOLDEN AMBER MOTHER OF PEARL Satin Glass Small Cruet; others in POMONA, AMBERINA, CRANBERRY, OVERLAY, etc.
5. APPLE Green THOUSAND EYE 3 Knob Water Pitcher; Milk Pitcher; Goblets; Mugs; Plates; Butter; Sugar; etc.; ALSO CLEAR, Amber, Blue, Opalescent in same pattern.
6. GLORIOUS SAPPHIRE BLUE DAISY AND BUTTON TALL WATER PITCHER, and set of exquisite Matching Tumblers; COVERED CHEESE DISH; LARGE OCTAGONAL Bowl and Matching Sauces; 2 Pairs Salt & Peppers, etc.; also pieces in the BLUE D&B WITH CROSSBAR, and with V ornament.
7. VERY BEAUTIFUL HAVILAND COMPLETE TEA & COFFEE SERVICE ON LARGE SQUARE TRAY, Egg shell and Rose, with much gold leaf; also handsome K. P. M. Large 3 Part Dish.
8. 8 AUTHENTIC MILK WHITE BLACKBERRY Goblets; Single Egg Cups; 4 Piece Table Set; MILK GLASS plates in all best patterns.
9. MILK WHITE McKEE Horse, Cats, Hen, Lion, Lamb, Frog, Squirrel, etc.; Large selection of the finest in Animal Covered Dishes.
10. PAIRS OF PETAL AND LOOP SANDWICH CANDLESTICKS from the famous NITCHIE collection, pictured in R. W. Lee's "SANDWICH GLASS," in YELLOW, Milk White, Lime Green; Fine authentic Dolphins, etc.
11. AMBER WILDFLOWER OBLONG CAKE-BASKET WITH WIRE HANDLE; Perfect Turtle Salt; Water Pitcher; Fld. Sauces; Tumblers; Plates; LG. SELECTION ALSO IN BLUE, Apple Green, Canary, and Clear.
12. Magnificent Large 11" diameter Bowl, shading from deep Cranberry to Vaseline Opalescent, stands on Vaseline Shell Feet, and has handle on each side, makes glorious Centerpiece; also large Stock of authentic Blown Hobnail in same color.
13. 8 RARE HORSESHOE OR GOOD LUCK Wines; Knob Stem Goblets; 10", 7" Plates; RARE Child's Water Pitcher; Cheese Dish; RARE Master Salts.
14. RIBBON, Lee's Pl. 67 and 68 Round and Oblong Dolphin Compotes; AUTHENTIC Goblets & Cordials; Platters; Fld. Sauces; Table Set, etc.
15. RARE WESTWARD HO COV. JAM JAR; MILK, Water & Cream Pitchers; Butter; Sugar; Pairs of Compotes; authentic Goblets; Celeries, etc.
16. 6 AUTHENTIC PANELED THISTLE 10½" Plates; also 6 RARE SQ. 7¼" Plates, and OLD 7¼" Round Plates; Individual tiny salt dips; Doughnut stand; Milk Pitcher; Covered pieces, etc.
17. BEAUTIFUL AMBERINA INV. THUMBPRINT, with enamel dec., Pickle Castor in fine Silver Plated Frame; other beauties in Cranberry, Hobnail, and Satin Glass.
18. RARE MINIATURE MEISSEN SLIPPER with Cupids embracing on Toe; LARGE STOCK OF THE FINEST IN SLIPPERS in Glass, Overlay, Bisque, Parian, Porcelain, etc.
19. GORGEOUS LARGE CAMBRIDGE AMBERINA WATER PITCHER & set of Matching Tumblers, finest bell tone; DECORATED Punch Bowl, covered, with Mugs; BELL Shaped Vases; FINEST AMBERINA obtainable.
20. MOON AND STAR; RUBY Thumbprint; 3 FACE; ROMAN KEY; DEER AND PINE TREE; Beaded Grape Medallion; 100 other listed Lee patterns.
21. BISQUE; SATIN glass; LACY GLASS; HISTORICAL CHINA; PURPLE SLAG; other collector's items.

NO LISTS. Write your wants and PLEASE SEND STAMPS FOR REPLY.
WILL BUY FOR CASH INDIVIDUAL PIECES and Complete collections of authentic Pattern Glass.; Do not ask offers; Quote Price and Full Particulars myc

First Shipment Since 1940!

OLD WORLD FIRE POLISHED PRISMS

For old world beauty and grace, add these crystal clear prisms to lamps, candelabra, chandeliers, etc. Made by the Master Prism Makers of Europe! They average 3½" overall; never used. Perfect condition.

15c Each
In Any Quantity

These prisms will be shipped prepaid in any quantity you wish. Money refunded if you are dissatisfied for ANY reason! Orders shipped day received; as long as stock lasts.

Send for our Free General price list!

PERSONAL CHECKS ACCEPTED.

L. H. KASSEL & CO.
Dept 11, Fort Worth, Texas

Shirley E. Shattuck
162 Elm Street
Everett 49, Massachusetts

Wooden Mortar & Pestle, 8" high	$ 4.50
6" Staffordshire dog, white with red fur	9.50
5½" Dog like above, very sl. chip on foot	8.50
12 Limoges 5½" sauces, small rust and yellow flowers (bowl, 2 checks, given free), set	7.00
11 Carlsbad sq. 5½" dishes, winter scenes houses, church (plus 1 checked, free), ea.	2.00
Syrup jugs: Clear, opal fern & flowers	3.75
Clear, opal swirl & dot	4.00
Canary Inv. Th., applied handle	6.50
Amber Inv. Th. D. Q. base, pewter top	5.00
Amber Inv. Th.: 6" celery	5.75
Bulbous, blown, oval decanter, amber twisted handle & amber stopper	12.50
4 Cordials, 1¾" high, blown, ea.	1.50
Lustre: Mustard, tan band on base and cover	10.00
Mustard, blue bands (chip on cover)	5.50
Peacock blue Inv. Th. cheese dish	12.00
Blue Basket Weave water pitcher	8.00
Blue Cane water pitcher	8.50
Blue Maple Leaf 13" platter, very tiny chip	10.50
Clear inkwell, Sterling top	4.00
Majolica: 7½" corn pitcher, yellow & green	6.00
7¾" shallow bowl, yel. & rose flowers	3.50
7½" brown pitcher, pewter cover, rose fl.	8.50
9" blue D. & B. X-bar footed bowl	10.50
9" amber Basket Weave compote, open-work bowl	12.00
6 amber Wildflower round, flat sauces, ea.	2.50
Blue cov. powder box, white enamel firs.	7.50
M.G. Gooseberry spooner	3.50
Powder & Shot: Cov. sugar	5.00
2 footed, open salts, ea.	3.50
Lion cov. jam jar, tiny flake under cover	10.50
Irish Belleek: 3½" open sugar, shells	6.00
3½" creamer like above, yellow handle	8.00
Parian: Hand ring trees, 5½" high	6.50
4¼" glazed blue & white creamer, two women spinning	4.00
3½" blue and white creamer, Bacchus heads	7.00

Transportation Extra No C.O.D.
myp

We SHOW You!

Clear professional photos of every item listed sent for 25c each. Large 12¼" dia. CURRIER & IVES clear glass tray, tiny rim flake, $5. Set of 12 green and gold plates with tiny rose swag border, marked WG&C. Limoges, France, 9½" dia. Lovely and perfect, each $2.50. Set of 10 scalloped edge filigree gold bordered plates, marked C. H. Field, Haviland, Limoges. Early and perfect, 8½" dia. Each $2.50. Set of 12 richly gold tooled border plates, marked GD&Co., Limoges, France, 10" dia. Exquisite service plates, each $4. Darling little upholstered Victorian boudoir chair, tufted back and arms, $35. Set of 6 cherry and mahogany fiddle back Dining Chairs, usable, $200.00. White marble top low 3 drawer walnut chest, carved pulls, chamfered corners with carving, perfect old condition, make a grand credenza for small dining room, 43½" long, 33" high, 20" deep, $65. Cherry and mahogany Sideboard, circa 1835, all original and fine, 56" long, 22" deep, 44" high to top, $100. Small Pine Washstand, mahogany towel arms, bracket feet, original paint fine condition, 32½" wide, 14" deep, 32" high, $17.50. Labeled Virgil Practice Clavier, superb perfect old condition, complete, 54" long, 33" high, 18" deep, $25. 3 Blue Transfer Plates marked TOGO, Colonial Pottery, Stoke, England, F&W & Co. monogram mk., 1 9" dia. $3, 2 9¾" dia., each $3.50. 3 Blue decorated plates, marked WB&Son, Eng. Reg. mark and Medieval, different scene on each, and each $3.50. 1 Green 7" transfer printed plate, marked ORIENTAL with beehive and urn, New Wharf Pottery, England, $2.50. 2 7½" flow blue plates, ea. $2.50. 2 small footed white ironstone cups, handles, each $2. 1 footed open CLASSIC bowl, 8¼", $8. 2 DEER & PINE shallow oblong dishes, 1 8" long, other 9¼" long, each $3.50. Set of 5 SAXE 8¾" dia. porcelain plates, each hand decorated with tomato and green, mark is Crown SAXE, beautiful, each $5. Set of 6 all-over rose decorated Limoges plates, 9½" dia. Special $1.50 each 1 RUBY THUMBPRINT 8¼" pitcher, $7.50. Little pine cupboard stand, nice turned feet, drawer with cabinet below, a honey, 29½" long, 33" high, grand bedside piece, original paint, $22.50. Burnished brass Aladdin Lamp with umbrella shade, wired, $18. Several handsome early stoneware crocks with blue Penna. decorations. Small 2-wheel coffee grinder like one illustrated in March American Home, fine original paint with eagle on top, cherry base, $25. Gorgeous Cranberry shade Hall hanging lamp, complete, $32.50. Nicely carved Cuckoo Clock, all complete but needs to be put in running condition, $17.50. Beautiful open work cast Brass Banquet Lamp with dainty all-over floral sprig ball shade, $17.50. Lovely little Queen Anne shape Pewter Pot, wooden handle, circa 1840, probably English, fine original condition, $18. marked HALE. Beautiful cherry and mahogany slant top desk with secretary bookcase top, bracket feet, nice plain interior, refinished, $200. Exquisite little Cherry Desk on frame with bookcase top, some brass replaced, and cornice restored, $125. myp

Express Collect. - Crating Extra.

Catherine and Charles PETTIBONE
Antiques
324 Penna Ave., W. Warren, Penna.
myp

The Wayside Shop
Tel. Mel, 2520
680 Main Street Melrose 76, Mass.

I. GOBLETS—all guaranteed old

1 Comet $6; 1 Cape Cod	$ 5.00
1 Owl & Possum $5; 4 Roman Key, Frosted, ea.	4.75
1 Horn of Plenty $6.75; 4 Inverted Fern, ea.	4.50
4 Princess Feather, each	4.00
1 Double Leaf and Dart	3.75
5 Diamond Pt., ea. $4.50; N. E. Pineapple	4.00
1 Excelsior; Early Flint Honeycomb	3.50
6 Buckle (belltone), ea. $2.75; 2 Ashburton, ea.	4.00
6 Amber Prism & Daisy Bar, Millard's 128, ea. These go well with D&B glass.	4.00

II. OTHER OLD GLASS

6 Bottle yellow D&B castor set, clear glass stoppers. Fine silver holder	$22.00
6¾" Pr. light green, bulbous, Sandwich glass vases, fluted tops, broken pontils	10.00
7¾" Red Bohemian cordial decanter, grape pattern. Very bulbous shape	15.50
Group of 6 red Bohemian mug cordials, grape pattern. Very choice	22.50
Golden amber D&B pickle jar, resilvered	14.50
Same in clear D&B. Old	8.50
7½" Pr. large, sq. D&B perfume bottles. Old	12.00
5" Bulbous, engraved perfume bottle, floral pattern, blown stopper. Choice	5.00
Same in lovely pattern of cut glass	5.00
Cut glass cruet. Very attractive	5.00
4" Pr. N. E. Corn glass vase, barrel shape, ea.	4.00
4½" Peacock blue "lustre art" glass, bulbous vase. Very handsome	12.50
Portland glass rectangular dish in shape of basket with 2 handles, raised basketweave and grape pattern; 8¾x6", height 3½"	12.00
Cranberry oval Venetian glass bowl, gold floral dec. and handles	9.00
Footed, canary, maple leaf, oval bowl, 10x6"	7.50
Oval platter matching above bowl. Lovely	7.50
N. E. Pineapple covered sugar	14.50
10¾" Blue M.O.P. Satin glass vases, fluted	35.00
9½" Pink M.O.P. Satin glass bulbous vase	25.00
Same in 6¾" size	15.00
10½" Cobalt blue decanter, original stopper, ground pontil	8.50
Ashburton celery vase	15.00
10" Gold Steuben round bowl, 2½" deep	15.00
Same in 8" fluted top vase	12.50

III. BLUE ONION PATTERN CHINA

8 10" Plates, "Villeroy & Bach Dresden", ea.	$ 4.00
8 Soup plates, "Wedgwood Meissen," each	2.50
3 Soup plates, "Meissen," each	3.50
1 10" Plate, "Wedgwood Meissen"	3.00
3 9" Plates, "Wedgwood Meissen," each	3.00
1 8¼" Plate, "Meissen Germany"	3.50
English Meissen platter, 12x9¼"	7.50
8 8" Plates, "Meissen England," each	3.50
Same in butter dish cover	4.50
1 Cereal dish, "Meissen England"	3.75
Same with small under chip	1.00
1 "Meissen" cup and saucer	8.50
2 "Meissen England" cups and saucers, each	7.50
1 Turkey platter, crossed swords mark	22.00

IV. OTHER OLD CHINA

Early Rose Medallion, large size, cov. sugar and creamer fine quality. Set	17.50
Same in teapot and 2 cups in basket holder	15.00
5¾" Light and dark blue syrup. Nice one	6.50
6 Chelsea sauce dishes, raised blue grape pattern, each	2.50
Same in tea plate	2.50
Chelsea cake plate, blue, potted plant patt.	3.50
Chelsea covered sugar, 8 sided, grape pattern with lustre	10.00
6 Chelsea tea plates, blue thistle patt. Ea.	2.50
Same in cake plate	3.50
Chelsea cup plate, blue aster patt.	2.50
Pink and white fine quality cracker jar, yellow rose pattern, gold trim. Very pretty	6.75
14½" Late Canton platter. Nice	6.50
Footed Capo di Monte cup and saucer, gold lined, sea horse handle. Beautiful	20.00
Many very choice Minton, Royal Crown Derby, Copeland, Royal Doulton, early Rose Medallion, Staffordshire, Haviland Limoges & Austrian demi-tasse	Write
Blue and white 3 pc. china castor set, salt, pepper and mustard. Fine quality	12.00
5½" German china boy and girl figures in skating costumes. Very cute	12.50

V. METALS

Perfect string of 30 bells on leather. Fine tone	$12.00
Gold plated, 8-day French clock, 4¼x2¾x2". Excellent time keeper; nice for travel or bedroom. Under glass dome	35.00
14" Pr. Chinese brass candlesticks each holding 3 candles. Fu dog dec. Very attractive	13.50
Single brass candleholder for 7 candles	8.50
Pr. low 4½" heavy, hammered brass candlesticks	12.00
Beautiful, resilvered, oval, silver tray 18x14"	40.00
Best quality, unusually attractive copper teakettle. Perf. condition, burnished	22.00
Smaller, fine quality copper kettle, cute squatty shape. Perf. and burnished	14.00
Pr. brass Victorian picture frames on easel	9.00
Heavy weight brass kettle on stand	12.50
Round, resilvered, latticed, small basket with handles, for salted nuts, mints, etc.	9.00
6 Sterling English demi-tasse spoons, each	2.00

VI. MISCELLANEOUS

9" Pr. brown pottery dogs, marked "Iran"	$30.00
10" Very early Parian pitcher, all over raised sm. rose spray, twig handles. Outstanding	25.00
9½" Blue spatter pottery coffee pot. Rare	17.50
3½" Copper lustre pitcher, yellow dec. band	7 50
6" Copper lustre pitcher, diamond pattern body, colored enamel floral dec.	22.00
4¼" Copper lustre pitcher, 2 yellow dec. bands	12.50
Bulbous Majolica water pitcher, pond lily dec., lavender lining. A beauty	13.50
5" Blue Delft Fisherman Toby pitcher	4.50
8" Brown Bennington Napoleon Toby	7.50

myc

Cov. blue Wildflower compote, 7". Beauty	$24.00
Blue scal., trimmed in gold, butter dish	8.00
Vaseline, low, open Wildflower compote, 7"	9.00
Low, covered Diamond compote, 9" high, 7" across	9.00
Lacy amber boat, 2" deep, 7" across	3.00
Cranberry Log bud vase, 12" high, 2" across, 6 clear, large feet, 6 small feet	9.50
1 Yellow and white Satin rose bowl, 15" around. A beauty	9.00
Snow rose bowl, 15" around. A beauty	9.00
Rare Turtle amber Wildflower toothpick holder on back. Lee Pl. 127	19.00
Cranberry pickle castor, resilvered	24.00
Mary Gregory water bottle with little girl holding a fan, ruffles on dress. A beauty	18.00
All glass, 4-bottle, resilvered castor. Looks like Lincoln Drape all-over	20.00
Five-bottle glass Kings Crown, resilvered	18.00
Teardrop 6" open compote, clear glass, 6" high, 6" across	4.50
Clear Crystal Wedding banana dish. Beauty	15.00

myc

S. & R. ANTIQUE SHOP
1332 14th Street, Des Moines, Iowa

Leonard D. Pelton, New York, shows off his lustre ware to excellent advantage with this shelf arrangement. The light background brings out the full beauty of the lustre.

WALNUT BAR, from old saloon, perfect for game room; Cherry table 42"x86"; Pair coach lamps; Coffee mills; Scales; Farm bells; Dolls; Fans; Shawls. Stamp please.—Box 200, c/o HOBBIES. my1051

CLOCKS

Mah. shelf clock, Welton, successors to Eli Terry & Co. Wooden face, primitive panel rest. $28.00
16" Ingraham shelf clock, Double Circle door, alarm 18.00
15½" Ingraham shelf clock, Double Circle door, panel restored 15.00
16" Mah. shelf clock, Seth Thomas, 8-day 28.00
Mahogany shelf clock, Jeromes, Gilbert, Grant & Co. Mirror rest. Unusual des. on face panel 32.00
400-Day clock, enamel face. Perfect condition 75.00
13½" Rosewood shelf clock, Welch Spring Clock Company 32.00
Cuckoo Clock. Made in Black Forest 40.00
Two-tone shelf clock. Welch Spring Company; eight-day. Face restored 75.00
Two-tone, very unusual, Ingraham, Grecian design shelf clock. All original 25.00
Ingraham Grecian shelf clock. Face restored 22.00
Victorian iron clock. Shape of building. Collector's item 12.00
Birge & Mallory, 8-day mahogany shelf clock. Panels, feet restored 70.00
Birge & Mallory, 8-day mahogany shelf clock. Panels restored, 1 panel cracked in corner 65.00
Unusually fine mahogany shelf clock, brass works, brass face, 30-hr. Paper obliterated 30.00
13½" Half Octagonal shelf clock, Gilbert Mfg. Co. Panel retouched 15.00
Wooden works, mahogany, shelf clock, Charles Stratton, made in Massachusetts. New glass over face, original mirror. Very unusual 72.00
26" Half Pillar and Scroll, claw feet, Silas Terry, mahogany, shelf clock, brass works not original but contemporary. Interesting paper. Narrow case 68.00
20" Mahogany, Steeple clock, Chauncey Jerome, Face restored 35.00

All Clocks are Original Except as Stated.

Cases Hand Rubbed, Works Overhauled.

myp

Country Clock Shop
Box A, Allendale, N. J.

PERFUME BOTTLES

By THELMA SHULL

It was John Dryden who wrote, "The sweetest essences are always confined to the smallest glasses." And it is these small glasses or bottles that have lured collectors for hundreds of years. Every woman loves to keep her favorite perfume in a beautiful bottle.

Glass, porcelain, silver, ivory, amber, lacquer, and carved jade may be mentioned as some of the materials from which perfume bottles have been made. Among the variety of attractive examples are the beautiful French figurine bottles, the cameo incrusted gems of Apsley Pellatt, the exquisite porcelain dainties of Dresden, the blown bottles of Stiegel, and the colorful whimsies of Victorian glassmakers.

Twenty-two hundred years ago the Romans made perfume bottles. One was a tiny jug of blue glass with a looped handle, which some Roman lady used for her perfume. Through the centuries many of these old glass vessels have become encrusted with a silvery sheen. Examples may be seen in various museums of the country. The Venetian glass artisans, working centuries after the Romans, created such beautiful glass objects that they became famous throughout the world for their dexterity in blowing glass. The Venetian bottles are probably the most dainty and fragile looking of any ever made. Great artists have always seemed to be interested in applying their skill and talent to the decoration of perfume bottles.

In the early days in England, perfume was used to sweeten the air in rooms and to guard against pestilence. The formula for making a perfume to ward off the plague was as follows: "Take Mastich, Chypre, Incense, Mace, Wormwood, Myrrh, Aloes Wood, Musk, Ambergris, Nutmegs, Myrtle, Bay, Rosemary, Sage, Roses, Elder, Cloves, Juniper, Rue and Pitch. All these things stamped and mixed together you shall set upon the coales and so perfume the Chamber."

Queen Elizabeth was very fond of perfumes, and it was during her reign that the pomander was invented. This was originally an apple stuck with cloves which was hung up in the house to keep away diseases. Pomme, the French word for apple, explains the derivation of pomander. Fruit-

shaped boxes, or perforated boxes or bags were made with several compartments. When the cover of one of these intricate little boxes was opened, each section within was found to hold a different kind of perfume.

Chelsea scent bottles are the pride and joy of their owners. These dainty porcelain pieces were made during all the years the firm was in business. Most of the bottles measure between three and four inches in height, and they are found in a wide selection of colorings. There is delicate tinting on the earlier bottles and elaborate gilding and deeper colors on the later pieces. Animals, figures, fruit, flowers, cupids, etc., ornament the bottles; and the stoppers are often formed like a nosegay of flowers or a butterfly. Some of the bottles are inscribed on the side with mottoes in French, such as "My heart is happy, Fountain of love," etc.

Perfume bottles of Adam design were narrow and flat in shape. Glass factories in Waterford, Dublin, London, Stourbridge, and Bristol produced this squareness in glass contour which was in favor from about 1775 to 1825.

At the Smithsonian Museum is a scent bottle of Wistarberg glass which belonged to Martha Washington. It is a delicate yellow with turquoise lights that seem to shift restlessly over the surface.

Pocket scent bottles were made at the Mannheim furnaces of William Henry Stiegel. Thomas Webb & Sons of Stourbridge, important English glass manufacturers of the Victorian era, produced bottles that any lover of old glass would covet for his collection. The careful cutting of one color on another in their overlay glass, the delicate etching on other pieces, and the finesse of detail in any method of decoration they used made their perfume bottles delightfully attractive.

Pittsburgh was a leading center of the glass industry in America and perfume bottles were made there about the middle of the last century by Gray, Hemingway and by the Cunningham glass factory. Agnew and Company, with offices in Pittsburgh, made perfume bottles of both clear and amber glass.

A collection of perfume bottles could be formed from just those made by the Boston and Sandwich Glass Company. A representative collection of these is pictured in Ruth Webb Lee's book on Sandwich Glass.

The Sandwich factory was organized in 1825 and the first glass was blown on July 4 of that year. Twenty-eight years later the company was employing more than five-hundred men and the yearly output was over $600,000.

In a collection of Victorian scent bottles, one might find any of the following pieces represented. A tiny heart-shaped bottle of amethyst glass has swirls of white and dainty enameled flowers on one side. It may have been a glass-blowers gift to his wife or sweetheart many years ago. Another lovely piece is finger-shaped of blown black glass with inlay of gold, white, pink, and blue, similar to Venetian glass beads. Both of the bottles described have sheared necks. A golden amber bottle, pressed and cut in a cube pattern with a flat glass stopper, is known to be over eighty years old. Its simplicity of design and clarity of color make it especially attractive. Mercury glass fashions another tiny bottle. A gold mercury ball stopper tops a flask-shaped bottle of striped black, silver, orange, blue, and lime green glass. This variegated bottle is not so old as those described above, but its colorful swirls are a little different than one usually sees.

An early blown three-mold perfume bottle, like McKearin pattern type G. III-12, measures just three and one-half inches to the top of its tiny round stopper.

Perfume bottles were occasionally made in pairs. An old china set are frogs sitting upright, two and one half inches high, golden crowns on their heads being the stoppers. A little brown turtle is not so old, as turtles go, but his pottery body once held perfume. An amber glass deer holds a cork in his mouth for the stopper, and a white opaque glass deer is standing gracefully beside a tiny vase which holds the perfume.

There are the miniature glass slippers, some holding one, and others two perfume bottles when they were sold over the counter sixty or seventy years ago. Little glass boots were occasionally shaped like bottles. Many miniature cruets, which one would naturally suppose to be vinegar cruets belonging to a set of doll's dishes, were sold originally filled with perfume. An advertisement pictures these with a plain block pattern in 1889. They sold for thirty-three cents cents each. The enameled perfume bottles were $2.00 each.

A sideline for the collector of perfume bottles are the atomizers, modern ones with the rubber bulb, and older ones with the gold-plated top that lifts up at a turn of the disc. One of these with beautifully etched glass on the lower half and gold-dipped metal above has the original label of Malinard of Paris still on it.

There is no known limit to the colors and shapes and sizes of beautiful perfume bottles available to the collector. But that is in their favor, and it is easy to agree with Cowper,

"Varity's the very spice of life,
That gives it all its flavour."

Cottage Ornaments

Illustrated from the Whitley Collection

Olde Lamps, INC.

HOTEL STATLER Buffalo 2, N. Y.

WE ARE LAMP SPECIALISTS! *Vases, figurines, and art objects become beautiful and individual lamps created in our own workrooms. And we design and make the shades to make a beautiful whole. We shall be happy to help you! No charge for advice!*

AMBERINA LAMP, $72.50 . . . with SHADE $92.50. Clear glass applied handles and feet; 19" overall. . . . . 6¾" VASE, $25 . . . Fluted Bowl, 9" dia., $27.50 . . . Tumblers, $7 ea. . . . Pair Water Bottles, $55.

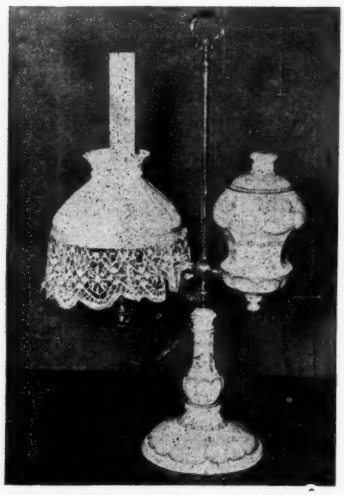

Above:
MEISSEN STUDENT LAMP and 7" MEISSEN SHADE, $300.
Unique lamp with original Milk glass chimney; Cluny lace trim. Shade show design when lighted.

At Right:
PAIR DRESDEN LAMPS, including shades to match your decor., 24" overall.....$275
DRESDEN 31" LAMP with applied forget-me-nots and under glaze large pastel bouquet. Proof $350.

Below:
GEISHA GIRL LAMPS, pair beautiful blue porcelains; touch of rusty-rose and white. Complete with shades; 29" tall. $165.

Below:
ROYAL BONN LAMP, 30" overall, pink and lavendry rose flowers, band of green; repeated on white shade; magnificent for $119.50.
11" ROYAL BONN PASTEL CLOCK, $75.
FRENCH VASE LAMP with white shade, 21" overall, $89.50.

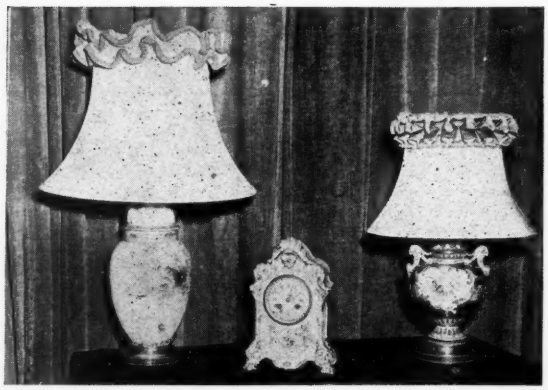

See other "Olde Lamps, Inc." ad inside front cover.

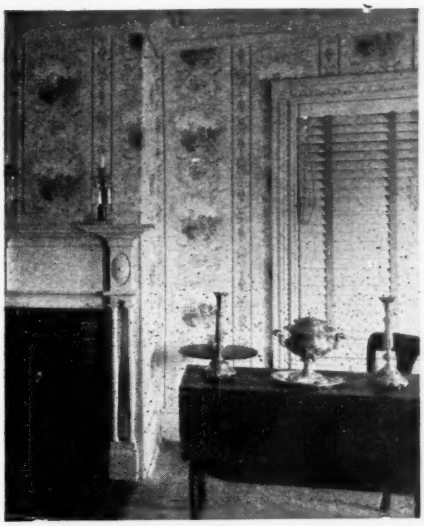

One of the 28 rooms at Tavern and Farmstead

You are cordially invited to visit . . . .

New York's Most Unusual Largest Shop

That is how it was recently reported in a national news story. Frankly, we never thought much about it. Like Topsy, our antiques business "just grew." Larry Freeman had a hobby interest in every kind of collectible, and years ago began scouring the shops of the eastern United States for the odd and unusual. Summer after summer added to the horde of things to be photographed for use in his books on toys, lamps, furniture, primitive paintings, bells, glass and china. As Larry filled the barns, the rest of us simply had to sell something to make room for new additions. And now that the photography is complete, we can put everything heretofore hidden out for sale. All winter we have worked doubling our floor space, in the Tavern showrooms. We urge our friends, old and new, to plan a special trip at this time. See the heart of the beautiful Finger Lakes Country (Switzerland of America); browse in a combination museum and collectors paradise; get directions for visiting the many unadvertised shops in the locality. We can

STOCK INCLUDES ENTIRE COLLECTIONS OF

Aurene Gl. Naturally; it was made just 18 mi. away.
Andirons: brass and iron, rails and tools as well.
Bells: have about 100 from all parts of the world.
Brass: Collection of 19th century Chinese; English and American candlesticks, some of saucer type; trays and kettles; mkd. Russian samovars & trays.
Bead Bags and cushions: now the new collecting rage; see them here.
***Bone Dishes:** sets of 2, 4, 6; $1.00 each dish.
Banks: mechanical and still, iron and tin, remains of large collection.
Bennington: Pie plates, deep dishes, spitoons and pitchers, including a marked hound handled large pitcher, museum piece, for $75.
Blanket chests: with and without drawers, pine and cherry.
Castors: By the dozen, high revolving and low setting, big and little, silver and glass, two Sheffield frames.
Colored Glass: Collection colored tumblers including Burmese, amberina, etc. Six perfectly matched cranberry IVT tumblers.
Clocks: About 50, all types, size and condition, Aniversary, William Tell, Grandfathers, Terry, Calendar, etc.
Cornices: In gilt, walnut, etc. Also heavy overdrape, 1890 period, perfect.
Covered sugar bowls: a whole shelf full in white and colored china.
China soup tureen sets: also single covered soup tureens without plates.
Cut Glass: a whole cupboard full.
China: So many varieties and types we lose track. Many rare types in slightly imperfect condition priced accordingly.
Costumes: hoop skirts and bustles; coats and dresses. A closet full.
Chairs: Literally hundreds of them; in sets or singles, cane seats in maple and walnut, rush seated Hitchcocks and fancy Sheratons. *We will ship maple ladder backs refinished and new rush seats while they last, 2 for $27; 4 for $45; 6 for $65, including crating.
Chippendale chairs: Pair brought back from England by Larry Freeman.
Copper: large and small vessels, chafing dishes, tea kettles, large lamp.
Corner Cupboards: always 4 or 5 in stock.
Dolls:: Remains of large collection; very small and very large ones.
Desks: Butler, schoolmaster and slant tops.
Decorators attention: Trunkful of unused Victorian colored cord and tassels; buy it by the yard as you see it.
Etagres and whatnots: in walnut, mahogany and rosewood.
Figurines: a whole cabinetful, from which we sell if the whim strikes us.
Footstools: maple, pine and mahogany; some high, some low.
Glass candy jars: slim, tall ones and low, flat ones.
Grinders for coffee, from the large iron ones to the low wood and pewters.
Hooked Rugs: Really old ones, most picked up in Canada 25 years ago.
Ironware: Wrought and cast; kettles, scrapers, trivets, etc. One of the largest stocks in existence.
Hand Painted China: quantities of it setting around, C&S bowls, plates.
paw through it and find a bargain.
Jewelry: a small glass case with interesting antique earrings, pins, etc.
Junk: We have our share of this too. Many like to paw through it and find a bargain.
Knife boxes: small and large sizes; also cobblers and writing boxes.
***Lamps:** The author of the Old Lamp Book naturally has a large stock of all types.
Lustreware: pitchers, rare sugar bowl (cracked), plates; set 4 C&S in pink; 3 pc. set (C&S and teapot) in silver, some parts rubbed dull, bargain $25.
***Lamp shades:** Milk white 7" mushrooms at $4; ball shades $6.
Majolica: Have just acquired the famous Rowe collection of pitchers. Many with slight imperfections, but so rare you will want them anyhow. If you are a collector it would pay you to see this collection of 50. No mail orders on this.
Miniatures: two glass cabinets full of all types, from the Freeman Toy collection.
Mirrors: from early Chippendale to Gold Leafs, mahogany and walnut OG's, all sizes.
Musical Instruments: from early pianos to 1900 music boxes.
Milk Glass: A full cupboard, white, blue and gr. Many covered animal dishes.
Miniature Lamps: We have decided to sell our collection of pairs to collectors.
Merry-go-round horses and other carved unusuals.
Nursery Americana: A whole room devoted to showing rare examples of child's furniture from the 19th century, by the author of the authoritative book on the subject.
Ottomans: and low armless tetes. A fine choice.
***Pattern Glass:** Entire sets of Bellflowers, Feather, Honeycomb, Beaded Grape, Magnet and Grape, as well as many odd patterns.
Pine furniture: dough trays, washstands & benches, cupboards, etc. Room after room of it.
Pembroke tables: Two in stock right now; another coming.
Paintings: from the 1890 ladies school down to older primitives; or "ancestor" portraits, or any original Howard Chandler Christy.
Penna. Chalkware. A dozen interesting pieces.
Picture Frames: Ovals, rectangular, crossbar; whole wall full, in pairs and singles, in walnut, composition, mahogany and gilt.
Prints: Specializing in C&I children's subjects; but stock includes one of "the fifty best"; Godey's fashion prints, or flower prints.
Quilts and coverlets: nearly 50 to choose from; see some displayed by the original large loom, also other interesting textiles.
Rockers: Bostons, Comb-backs; cane seated maple and walnuts; slipper and Lincoln types in horsehair.
***Rayo Lamps:** In quantity; Sold complete, unburnished but with shade for $25 for two; will ship pairs as long as can.
Rare Furniture: Furniture is really our specialty. See one of a kind pieces, etc.
Sandwich Glass: Few open dishes in clear, opalescent, canary and blue milk top candlesticks, perfect at museum prices; imperfect ones reasonable.
Sheffield silver: Trays,, decanter holders, candlesticks, tea urns.
***Silver holloware:** tea sets, soup tureens, trays & water pitchers; probably the largest stock in the country; assembled by Larry Freeman for use in his silver book.
Scales: pan types, grocery store scoops, hanging drug store types.
Student Lamps: At great effort and expense we have finally assembled a goodly collection for the delight of summer visitors. A few have reproduction shades.
Stereopticons: Viewer and 20 nice old cards sent for $5.
Shadow Boxes: Small and large; filled with wax flowers and fruits; or empty.
Settees: Long, small and oval mirror backs; quite a selection now in stock.
***Special.** GWW lamp bases $5 ea.; Oil lamp burners 50c and $1 with other order. Chimneys $1. Write sizes.
***Toys:** The authors of Cavalcade of Toys have unpacked three more barrels of their almost endless stocks. These include the decorative iron pull toys pictured in December, 1945, Hobbies.
Tin ware: from cookie cutters to candiemolds.
***Tin lanterns:** Pierced Paul Revere type for $4.50; some square sided without the glass, for the same price.
Tables: 4 and 6 leg, drop leaves; early walnut & pine tavern tables; curly maple and mahogany banquet types; also many stands and tilt tops.
Unusuals: Ever see a portable wigstand? tetsitate? wooden Indian? butler's tray? We have them all.
Victorian Furniture: chairs and entire parlor sets; early and late varieties.
Wooden Farm tools: rakes, shovels, etc. Where else will you find them?
***Woodenware:** covered 6" and 8" boxes, $1 each; or in sets; also bowls, butter molds, buckets, etc.
Wire Plant stands: all types, half pies; high shading with basket.
Wedgwood: Set of 1890 blue; pitchers, etc; also other sets dishes.
X Y Z: If we have forgotten anything, ask us for it when you see us. We may very well have it tucked away and forgotten somewhere. myc

Sorry, no mail order except on items starred. Send ten cents for lists, and include another dime if you wish an illustrated booklet describing the collections of Larry Freeman and the rest of us at

FREEMAN FARMS ANTIQUES

Irelandville Road **Watkins Glen, N. Y.**

MARCH WINDS Have Come and Gone

but we still want to show you a few items from our large stock of weathervanes.

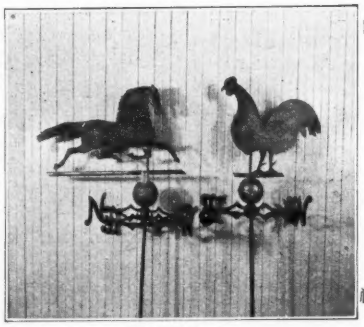

HORSE
16″ high
27½″ long
70″ total ht.
Price $50

ROOSTER
19″ high
17″ long
71″ total ht.
Price $50

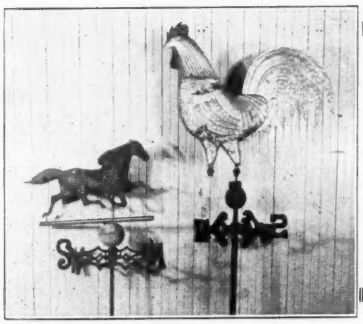

HORSE
13″ high
27½″ long
68″ total ht.
Price 50

ROOSTER
31″ high
30″ long
82″ total ht.
Price $100

ANTIQUES BY MAIL

We want to take this opportunity to thank all of you new customers who have read our advertisements, requested our lists, ordered merchandise from us and written such nice letters of satisfaction. Every day you prove us correct in our claim that antiques can be sold successfully to DEALERS *by mail.*

When writing for our lists let us know your needs in Victorian, Empire & Early American

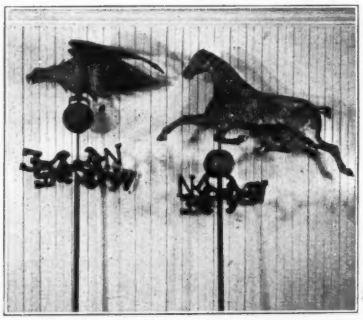

EAGLE
12″ high
25″ long
85″ total ht.
Price $85

HORSE
18″ high
38″ long
83″ total ht.
Price $85

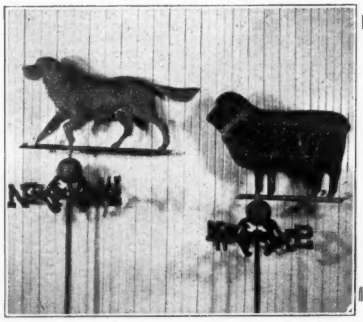

DOG
36″ high
16″ long
77″ total ht.
Price $85

LAMB
20″ high
27″ long
77″ total ht.
Price $85

These weathervanes have been put in condition by us and, as is our usual policy, if you are not fully satisfied, we will return your money on request. We also have several other small horses and two other large roosters.

One of the largest stocks of furniture, china and glassware in New England.
WHOLESALE ONLY

RICHARD R. FINE & SONS

ANTIQUE DISTRIBUTORS

75 Leverett Street **Boston 14, Mass.**

We Specialize in Supplying Dealers with their entire stock of Antiques the year round.

myc

OLDE PARSONAGE ANTIQUE SHOP

THE WILSON'S

Next to Public Library

2 Miles off U.S. Route No. 1, turn at Rye Town Line: Look for our sign. Ph. Rye Beach, N. H. 305

RYE CENTER, NEW HAMPSHIRE

PATTERN GLASS

CREAMERS: West Ho ---$25.00
Lion $18.50; Hamilton, plain--- 20.00
Hamilton w. Leaf $18.50; Canadian--- 12.50
Swan $15; Sawtooth $7.50; Cube--- 8.50
Loop and Jewel $7.50; Daisy--- 6.50
Milk Glass, Blackberry --- 12.50
Milk Glass, Daisy --- 10.00
Dewdrop and Star --- 12.50

TUMBLERS:
6 Dewdrop and Raindrop, each--- 4.50
6 Ruby, plain, each --- 5.00
6 Amethyst, ea. $7.50; 6 Hamilton, ea.--- 10.00
6 Shell and Jewel, each--- 3.50
6 Cobalt blue: Cased & beautifully cut, ea. 8.50

AMBERINA:
7 Piece Berry set, consisting of large bowl with 6 sauces, all hexagon shape; Daisy and Button pattern. Set--- 65.00
1 Water bottle, Thumbprint pattern. Lovely color --- 35.00
1 Pair Salt and Peppers; ITP pattern; pewter tops. Pair --- 15.00
1 Water pitcher, ITP. Magnificent coloring 50.00
1 Large, covered cheese dish, IVP. Exquisite and rare --- 65.00
1 Wine Jug, cruet shape, applied handle; slight, no harm heat check at top of handle; 9" over-all. Original stopper. BEAUTIFUL AND RARE --- 50.00

COVERED BUTTER DISHES:
Horn of Plenty --- 18.50
Westward Ho $30; Deer and Dog--- 35.00
Hamilton $30; Stippled Star--- 17.50
Fine Cut and Block, amber. Beautiful and brilliant --- 18.00

COVERED SUGARS:
Horn of Plenty --- 20.00
Westward Ho, open --- 18.00
Dewdrop and Star --- 18.50
Sawtooth $10.50; Frosted Pear--- 12.50
Stippled Star --- 18.50

LAMPS

1 Pair large cab lamps with cab number etched on one pane. Panes are heavy pl. glass 7x6", height overall 25". In fine condition, but need painting--- 65.00
Marine Light or Harbour Lamp. Used for sailing vessels riding at anchor in harbour. Solid copper throughout with extra heavy glass. Height overall 26", base 10" dia. Rare and in perfect condition. A dandy ---100.00

BASKETS

Beautiful overlay with gold, white and rose predominating. Clear rope handle--- 27.50
Multicolored overlay in pink, brown & white with clear branch handle--- 22.50
Blue Hobnail, medium size--- 10.00
Green Hobnail, medium size--- 8.50
Blue Ruffled, small size--- 6.50
Amber, small size --- 5.00

FURNITURE

Tavern Table with maple base and legs. Legs round and slightly splayed w. button foot. Scalloped skirt with bread board pine top. Refinished natural. A rare one and in excellent condition. 26½" high, 35" wide, 25" deep---$100.00

Sheraton Dresser or 4-drawer chest, light mahogany, refinished. All original except brasses and they are old. 39" hi., 41" wide, 19" deep--- 225.00
Four-drawer maple bureau or chest, refinished natural. Rep. brasses. 34" hi., 41" wide, 18½" deep--- 135.00
Pine Dressing Table or Vanity. Refinished natural, 2 drawers underneath. 26½" high, 34" wide, 17" deep. Nice bib on back. Excellent condition--- 50.00
Maple Tip-top Table, snake foot on tripod pedestal. All original and refinished. Excellent condition. 33" diam.--- 100.00
Set of 6 Hitchcock chairs with cane seats. Refinished in black with gold stenciling and delicate colored fruit. Beautiful and perfect. Set of 6--- 250.00
Pine Blanket Chest, 2 drawers with large blanket compartment above with lid. Refin. natural; 35" H., 43" W., 17" D.--- 90.00
Pine Blanket Chest w. lid but no drawers. Original wire hinges, secret small compartment inside. 47" W., 26" H., 17" D. 75.00
Ladies mahog. Vict. Desk, deep mahog. color, writing sect. slides out when top is rolled up. Nice interior, 3 drawers on right side and 1 lg. drawer across top. Compartment on left underside, w. door. 2 book shelves on top with plate glass mirror and lovely gallery, 56" high, 20" deep, 31" wide. A beauty and such a nice small size for lady--- 85.00
1 Maple, slant top desk. Some curl. Fair interior; some replacements. Refinished. Height 41", 40" wide, 18" deep--- 275.00
1 Shoemaker's Bench. Original leather seat, drawer underneath, original nail and knife compartments, minor replacements. Beautifully refinished; 13½" high, 46½" long, 18½" wide. A dandy one and hard to find --- 125.00

SPECIAL! SELDOM SEEN OR FOUND!

A cast iron Costumer, Civil War period (between the States). The back is made up of 2 iron rifles with bayonets attached, superimposed on 4 swords, 2 of which have eagle heads on end of grips or handles, these being interwoven with leaves. An iron belt with eagle buckle forms umbrella holder. The base is comprised of 2 cartridge cases, mkd. "U.S." Officer's hat, tassel with acorns, etc. A mirror at the top is in shape of Federal shield with 36 stars. Ht. overall 6' 2", widest part 27", depth at base 15". A rare piece for museum or collector of the period--- 125.00

No C.O.D.'s. Express & Freight Charges Collect.
$5 Charge on each article of furniture for professional crating.
Check or money order with order.
All Articles Proof Unless Otherwise Stated.

Make your trip to New England complete by visiting our shop. We have one of the largest stocks in the United States of pattern glass, china, bric-a-brac, lustre, pewter lacy Sandwich and early New England furniture in curly maple, pine and mahogany.

Silver at Auction

(CONTINUED FROM PAGE 37)

Wrought Gilded Figural Candlesticks. J. Piault, France. Shaft in the form of a triton with a cockle shell on his back, supporting a leaf-form bobeche and candle socket. Together with two simulated candles with cup and shade holder: The lot brought $110.

Ajoure Sterling Fruit Bowl. Gorham Co., N. Y. Circular molded bowl having fold-over serpentine rim ornamented with rococo scrolls and blossom enclosing ajoure panels of treillage. Monogrammed. Diameter 13¼ inches. Brought $67.50.

Chased Sterling Three-Handled Cup. Tiffany & Co., N. Y. Pyriform wide-mouthed body with reeded rim, paneled by vertical strap and leaf scrolls. Monogrammed, inscribed, and dated. Height 8 inches. Brought $110.

Continental Repousse Footed Bowl. Globular bowl with knopped stem and flaring octagonal base, repousse with allover decoration of scrolling floral stems and leafage in a matt ground. From Tiffany & Co., N. Y. Diameter 8 inches. Brought $80.

Russian Fruit Basket. Moscow 1875. Plain oval pateraform basket with bail handle. Together with a Russian Silver berry ladle. Length 8 inches. Brought $50.

Russian Bowl. Moscow, 1856. Twelve-sided plain bowl on four short incurvate legs; interior gilded. Diameter 8¾ inches. Brought $37.50

Chased Sterling Wire-Pattern Fruit Basket. Pentagonal, the rim and wirework sides applied with vine leaves and bunches of grapes; hexagonal flaring foot similarly ornamented. Diameter 10 inches. Brought $45.

PERIOD FURNITURE HARDWARE CO.

123 Charles St.

Boston 14, Massachusetts

(Please note change of address)

We have just completed the moving of our establishment into our new building at the above address. Here we have far greater facilities for the more efficient handling of our constantly growing business.

Wartime restrictions on the manufacture of brass products are being slowly lifted and our stock of authentic restoration furniture trim and accessories is being added to daily. This means that your choice of the various sizes and style of oval and Chippendale pulls is becoming more and more diversified and we hope to soon have in stock the full line of furniture hardware formerly carried by

SACK, Inc.
Substantial Trade Discounts au84c

Eleven Oaks Hobby Shop

Mrs. Walter H. Zwilling

Route 3 Vincennes, Indiana

Large, Clear Ribbon Cakestand.....$ 7.50
Clear Ribbon cov. Compote, 8" wide, 9" high. Lee 70..... 15.00
Goblets: Wildflower, clear and Amber. Each 4.00
Covered butter, swirl with etched oak leaves 6.00

Express extra. Write wants. Stamp please. myp

ANNA W. DALEY

112 Park Avenue Gillespie, Illinois

Pair beer mugs, aged little. Dutch figures--$ 3.50
Pair late Bennington mugs--- 5.00
Amber Fish bottles, 2 for--- 5.00
Clear Shell and Jewel pitcher--- 3.50
10 Matching Tumblers, each--- 1.25
Pleated Panel large compote $6.50; same celery 3.50
Lovely Mercury glass vase. House & scene dec. 5.00
Nice lamp base, tan trim top, flowers--- 3.50
T-Leaf: 4 lg. copper lustre platters, ea. $4; 4 medium, ea. $2.50; 1 small--- 2.00
Round T-Leaf teapot $10; sugar $6.50; plate 1.50
Butter, creamer, sugar with lid and creamer and lid. Double Frosted Ribbon patt. Set--- 17.50
Limoges chocolate pot, blue forget-me-nots dec. 4.50
Butter Dishes: Feather pattern $3; Frosted Fern Leaf $3.50; Thunder Bird $3; Fleur-de-Lys, opal edge $5.50; Cardinal $5. myp

Miller's Antique Shop

722 North Cross St.,
Robinson, Illinois

Express Extra - Write Wants - Stamp Please

Beautiful 1000 Face pattern, china sugar, creamer, teapot ---- $25.00
Cranberry with Stars & Stripes Barber Bottle 15.00
Cranberry overlay Barber Bottle ---- 15.00
Cranberry spatter Barber Bottle ---- 18.00
USA frosted coin cake stand ---- 40.00
8 Green Herringbone pattern deserts, ea. ---- 2.25
Lovely blue D&B with V. mug, 2½" tall ---- 4.50
Heavenly blue mug, stars dec., 2½" tall ---- 4.50
Nice old green glass mug, about 3" tall ---- 3.00
3 Opaque, 2 blue and 1 custard color 6" tall mugs or steins, figures in relief dec., Millards, beauties, ea. ---- 5.00
Amber glass mug or stein, goes with above ones nicely ---- 5.00
Majolica milk pitcher, brown with white flowers dec. ---- 5.00
2 Roman Rosette pattern goblets, ea. ---- 3.00
4 Pleat & Panel pattern goblets, ea. ---- 3.00
4 Baltimore Pear pattern goblets, ea. ---- 5.00
1 Baltimore Pear pattern plate ---- 5.00
2 10" Pan. Thistle pattern plates, ea. ---- 4.00
Loveliest 22 karat gold encrusted wine set I ever saw, decanter, 6 wines on standards, not over 25 yrs. old, beauty ---- 25.00
Canary color, patterned, extra pretty covered butter dish ---- 8.50
8 Blue luster with gold dec. demi-tasse c/s, all 27.50
8 Large, Limoges Haviland, floral dec., dinner plates, all different, ea. ---- 3.50
4 Honeycomb pattern old flint goblets, ea. ---- 3.75
Pr. lovely Staffordshire plates, about 7", raised enamel flowers, gold dec., outstanding, pr., only ---- 12.50
Blue Wildflower pattern plate ---- 5.00
Westward Ho pattern spooner ---- 12.95
Large 9½" Cabbage Rose pattern cov. compote 17.00
9" Oval, Westward Ho pattern cov. compote 40.00
Clear D&B Pickle castor, silver frame, tongs 10.50
6" Tall Parian pitcher, figures in relief ---- 25.00
Shaggy Lion lamp base, Lions on 4 corners bowl and base of lamp ---- 7.50
Exquisite Meissen bowl, 11" across, 2" tall, gold dec., figures in relief ---- 35.00
Pr. Staff. figurines, 8" tall, colorful, pr. ---- 37.50
Italian bowl, applied colorful flowers dec., 10" long, 5" across, beauty ---- 25.00
4" Across Brass Chinese bowl, etched on teak wood base ---- 5.75
Canary color 10" tall pair candlesticks, large bowl to match, all ---- 7.50
Dark amethyst 5" tall bud vase ---- 3.50
Clear D&B water tray ---- 5.00
Austrian China, 8 pointed scalloped top, cov. cracker bowl, most attractive unusual handles, has elegant cluster of small roses and green foliage, a beauty for ---- 6.00

CASTOR SETS

3 Bottle white milk glass castor set, a beauty, pastel flowers dec. ---- 12.50
Blue, cased glass, 3 bottle castor set, in blue cased glass frame ---- 30.00
Pink cased glass, 3 bottle castor set in pink cased glass frame ---- 30.00
4 Bottle fine cut and fan castor set in original clear glass holder ---- 9.50
4 Bottle King's Crown pattern castor set in original glass holder, no top on one bottle 11.00
5 Bottle castor set in silver frame, etched matching bottles ---- 10.00
Extra nice coal hod, excellent condition, original black finish and nice enamel flowers decoration, cheap at ---- 14.50
Fine Derby, Quadruple plate silver, salt and pepper shakers, indented flowers, excellent condition, the pair ---- 3.50
6 Rogers and Bros. stamped *A teaspoons, nice as new, set ---- 5.00

LAMPS

No. 1. Exquisite, huge GWTW lamp, 32" tall, buff background; "Good Shepherd and his Sheep" on one side of mammoth globe and bowl and flowers and scroll on opposite side. Cir. globe, 38", lovely scroll brass square base, font and 8" long brass handles, on base, truly beautiful and cheap at ---- 54.00
No. 2. Exquisite, scenic, 24" tall, ball shade matches bowl, Deer and Dog, forest background, rosy skies, brownish deers & dogs, grays, fawn colors, green grass and outlined in a lovely shade of green to go with any furnishings, unique and a perfectly lovely, scenic lamp, nice brass, unusually attractive 35.00
No. 3. Attractive GWW lamp, 21" tall, opal and deep rose background, colorful flowers dec., ball shade matches bowl, extra nice ---- 35.00
No. 4. Victorian brass banquet lamp, 33½" tall, bowl has scroll work, base cut out work & sets on 4 feet, stem is large pewter cupid, a beauty, pastel flowers on ball shade 29.50
Lovely ruby, hall hanging lamp, brass, like new, a beauty ---- 18.50

myp

WANTED RAYO, Aladdin & Rochester lamps complete with shade holders; will pay Two Dollars each; without holders will pay One Dollar each. Will pay Two Dollars each for old white or green shades. Will pay $25 for single student lamps in the rough; must be in good condition. —Antique Art Galleries, 850 Main St., Buffalo, New York. my1813

Michael Howard

FALMOUTH, - CAPE COD, - MASSACHUSETTS

We offer TO THE TRADE OUR

MAY WHOLESALE LIST

WITH PHOTOGRAPHS

Once again we offer a fine selection of furniture as well as china and glass in our monthly list. Among the many items photographed, are several good canopy and low four poster beds, a fine Duncan Phyfe dining table and a duck foot dining table, Victorian love seats and chairs, sewing tables, secretaries, clocks, desks, sideboards, as well as other furniture in both rough and refinished condition.

Plan to visit us when you can.

10c in stamps please, for list. myc

PATTERN GLASS COLLECTORS: ***Visit My Los Angeles Shop!***

Devoted Exclusively to the Rare and Authentic in Early American Glassware

WANT: Individual Pieces or Large Collections in Westward Ho, Horn of Plenty, Frosted Ribbon, Currier & Ives, Coin, Three-face, Moon and Star, Frosted Circle, Milk Glass, etc.

June Swan Pearce

533 North La Cienega Blvd.
Ph.: Cr. 6-8904 Los Angeles, Calif.

CHICAGO ANTIQUES EXPOSITION — May 6-10 — Stevens Hotel

HENRY BARKER BURKE

Antiques

23 Hillcrest Ave., Melrose, Mass.

GLASS

1. Glass Bread Plate with handles, Grape Pattern, "It is pleasant to labor for those we love." Lee's Plate No. 118, proof ---- $ 8.00
2. Prescott and Stark, Heroes of Bunker Hill, Glass Platter 12" oval, Lee's Plate No. 117, proof ---- 5.00
3. Festoon Glass Creamer, proof ---- 3.50
4. Festoon Gl. Cake Plate on standard, proof 4.50
5. One lot, 7 Crystal Pattern Goblets, Lee's Plate No. 2, proof ---- 19.25
6. Lion open compote, 5" standard, overall height 7½" ---- 9.00
7. Daisy & Button Hat, Tooth-pick size ---- 2.50
8. Liberty Bell Compote, open, collared base, proof ---- 5.00
9. Stippled Daisy Oblong Dish, Lee's Plate 101, proof ---- 3.50
10. Stippled Daisy Spoon holder, Lee's Plate 101, proof ---- 2.50
11. Black Milk Glass Plates, Gothic border, 9¼", ea. $6; ditto, 8½", $5; ditto, 7", ea. 4.50
12. Milk Glass Plates, 8" diam., swirl, wicket edge or Gothic, ea. ---- 5.00
13. Lacy Sandwich Glass Tea Plate, 6" diam., minor edge chips, variant of Washington Plate, Lee's Sandwich Glass Plate No. 100, lower left ---- 8.50
14. Lacy Sandwich Glass Tea Plate, 6" diam., Leaf & Scroll Pattern, Lee's Sandwich Glass Plate No. 101, very lacy & rare ---- 9.50
15. 2¾" Square Top Burmese Vase ---- 9.50

OLD BLUE STAFFORDSIRE

16. Landing of the Pilgrims, 10" diam. Plate, E. Wood & Son, proof ---- 25.00
17. Landing of Lafayette, 6¾" diam. Plate, R. & J. Clews ---- 25.00
18. One lot, 4 plates, "Views Mesopotamia," 6½" diam., proof ---- 16.00
19. Pr. 10" diam. Plates, "Italian Buildings," R. Hall, proof, ea. ---- 5.00
20. One lot, 4 plates, "Italian Buildings," 6¾" diam., proof ---- 16.00

SILVER

(Add 20% Federal Excise Tax if not for resale)

21. 5 Coin Silver Teaspoons, N. Harding & Co., Boston, 1830, Old English "Y" on back, excellent weight and condition ---- 10.00
22. 5 Coin Sil. Teaspoons, maker O. F. Woodford, Fiddleback handles, very early 1800s 8.00
23. 6 Coin Silver Teaspoons, maker C. Hastings, small bowls, fiddleback handles, very early 1800s or late 1700s, cond. good 12.00
24. Pr. Coin Silver Teaspoons, maker N. Matson, fiddleback handles marked "Pure Coin," excellent weight and condition ---- 5.00
25. 6 Sterling Sil. Teaspoons, heavy, stamped W. Moulton, last member of the famous family of silversmiths, at Newburyport 1861, engraved with script "C," excellent 15.00
26. 10 Sterling Silver Teaspoons, marked with script "R," period 1880. Excellent cond. 18.00
27. Pr. Coin Silver Tablespoons, Davis Watson & Co., Boston 1815 (D.W. & Co.), marked with script "S." Good weight and condition ---- 8.00
28. Pr. Coin Silver Tablespoons, E. K. Lakeman, N. Y. City 1800, heavy and in excellent condition ---- 12.00

MISCELLANEOUS

29. Covered Parian Trinket Box, Sleeping Infant on cover, size 4½" by 2½", proof 8.00
30. Parian Bust, Woman's head, bird on shoulder, flowers in hair ---- 5.00
31. Miniature Antique Covered Soap Dish, yellow and gold decorations, 2½" by 1½". Covered Dish for tooth brush, 3½" by 1¼", matching. Both for ---- 5.00
32. Antique Italian Hand Carved Wood Figurine circa 1800, 8½" high, Nobleman in lovely colored costume of the period, unus. 15.00
33. Keene Sunburst Flask, ½ pt., olive amber 10.00
34. Willington Glass Co., half pint, dk. olive amber, Eagle on Wreath with word "Liberty," above ---- 7.50
35. From Battlefield at Gettysburg, Colt Army Powder & Ball Revolver, Inoperative, clean, nice relic, safe ---- 7.50
36. Zinc Powder Flask, 6" long, dog with game in paneled scroll, both sides same ---- 6.50
37. Brass Powder Flask, 6" long, scroll and beaded design, both sides same ---- 7.00
38. Davenport Single 45/70 Shot Gun or Smooth-bore, fine condition, rare in this calibre ---- 13.50
39. Brass Chimes or Dinner Gong, 5 tuned brass tubes hang from well made moulded mah. head-piece, complete with wooden striking mallet ---- 7.50
40. Beautiful single heavy Brass Candlestick, American Beehive, with push-up, 10" hi. 9.00

All quotations are made subject to prior sale. Send check or money order. No C. O .D. orders will be filled. The customer is to assume transportation charges unless otherwise indicated.

myc

Schenectady Antiques Fair

Ballroom, Van Curler Hotel

May 23 through May 27, 1946

Opening 8P.M. Thursday, then Daily 10:30A.M. to 10:30P.M.

Open Sunday 1 P.M. to 10:30 P.M.

BETTY BALL SPEAR, Manager myp

1368 Keyes Avenue Schenectady 8, N. Y.

FOURTH ELMIRA, NEW YORK ANTIQUES SHOW

Ballroom—Mark Twain Hotel

June 18th through 20th

Hours: 10:00 A.M. to 10:00 P.M., Daily.

Management Lillian Terry McNitt, 729 W. First St.; Julia Krug, 206 Columbia St. myp

WALSH ANTIQUE SHOP
411 West Lexington Ave.
Elkhart — Indiana

Lion head cov. sugar	$ 8.75
Round Willow Oak handled plate	7.50
Amber Jacob's Ladder pickle	3.75
Bellflower cov. butter	13.75
Rose Med. oval lattice edge platter	12.50
M.G. owl plate	4.50
Frosted duck salt	4.00
M.G. duck salt	6.00
Apple green Wildflower water pitcher	12.75
Liberty Bell cov. sugar	7.50
Amber leaf diamond quilted plate	10.00
Apple green D&B canoe	5.75
Classic spooner	6.50
Colorful Lobster dish	10.00

No Lists — Stamp Appreciated myp

Green blown glass vase, enameled white flowers, 9¾"	$ 3.50
Venetian ruby glass swan dish, length 3"	7.50
4 Beaded Mirror goblets, late genuine Sandwich. Set	15.00
Bellflower compote, single vine, dia. 5" bell tone	15.00
4 Late pressed glass cordials. Set	3.00
Onion pattern blue and white invalid's cup, unmarked	5.00
Buckle goblet. Loop variant goblet. Each	3.75
Wh. porcelain Horn of Plenty vase, 5⅛" hi.	6.50
3 Diamond Point goblets. Set	10.00
Old gallon measure, repainted red and bl.	3.00
Blue & wh. Delft condiment bottle, ht. 5¾"	3.50
Caramel "smoke" glass vase, ht. 4¼". Rare	5.00

myp

PAULA D. SAMPSON

1606 Rugby Road West Englewood, N. J.

PETER DePUYT
59 Johnson Avenue
Hackensack, N. J.

Mail order only. Please do not call

Satisfaction Guaranteed

MOTHER-OF-PEARL & CLOISONNE

M. of P. Chevalier, Paris, opera glasses with case	$15.00
M. of P. Narrow Penholder	1.50
13" Cloisonne Vase, 6" widest dia. Blue, pink, green	12.00
Cloisonne Pen Holder	2.00
6½" Cloisonne Letter Opener	2.00
4½" Cloisonne Letter Opener	1.25

JEWELRY

Beautiful Pr. Garnet screw earrings, 2½" long. Three parallel sections, 2 dropping from 1st. 6 large garnets in ea. earring, numerous small garnets individually held w. prongs. About 51 circular holes in gold back ea. to show garnets	$50.00
Pretty garnet ring	25.00
Beautiful garnet bracelet made up of 17 clusters and 1 large dbl. star w. diamond	50.00

SATIN GLASS

6½x6" Pink Diamond Quilted cracker jar, silver cover	$18.00
3½x2" H. square shaped bowl w. gold metal beaded collar and flat handles. Suitable for ash tray. Could rest cig. on handles. Pretty colorings	6.50
Powder or lg. trinket jar. Bulbous melon shape w. separate cover. Cream w. blue floral dec. 3½x5½". Minute flake under cover	6.50
2¼" H. Fluted cream w. pink and blue match or toothpick holder	3.75
Ditto: 2½" bulbous melon shape w. collar	3.75
Other small Satin glass pieces.	

CUT GLASS

Cut Gl. wine decanter w. handle & stopper	$ 8.50
Very brilliant and pretty carafe	5.00
Especially good 8" deep bowl	7.00
Crystal belltone Eng. Hobnail and Fan, 10" shallow bowl. Crystal steps toward bottom, sunburst base. A little different	8.00

COLORED GLASS

4½" H. scroll footed vas. open candy w. outward scallops	$ 4.00
Ditto, Dk. green, inward ruffle, rd. stand.	4.00
4½" Ruby and clear tumbler, frosted floral dec. in ruby oval, "Vergnugen"	3.50

COLORED IRIDESCENT SULPHUR GL.

Large variegated 12½" oval scalloped dish, 4 scroll feet, heavy raised grapes, stippled leaves. An unusual one	$ 6.00
Shallow 9" bowl, basketweave outside, fan design in	2.50
Deep 4¾" grape and thumbprint bowls. 1 with minor undernick. Four for	2.25
1 Variegated Grape tumbler	1.00
6 Variegated 5½" ruffled dishes, grapes inside, basketweave outside. Ea. $1 or 6	5.00
6 Gold Iridescent 7", same as above, ea. $1.25. Six	6.00
10" Deep gold bowl, profusely covered w. raised roses inside and out	4.50
6½" Diam. small, shallow 4" tall gold compote	2.00

PATTERN GLASS—Guaranteed

4 Regular Honeycomb Goblets, each	$ .50
12 Beautiful, early, bulbous bell-tone Honeycomb Goblets, each	2.25
8 Genuine Kings Crown Wines	5.50
2½" D&B clear Hat	3.00
11" "Give Us This Day," etc. deep plate. Dewdrop w. Sheaf Wheat. Flint	5.00
Footed, bell-tone, early Diamond Thumbprint 9" bowl	10.00
Eng. Hobnail & Fan brilliant toothpick holder. Looks Cut	2.00
Another, odd shaped, brilliant	1.50

BRASS

Old saucer type candlestick	$ 5.50
15" Diam. brass pan, 3¾" H. Suitable for chips at fireplace. Minor unimportant imperfections from use. Burnished	7.50
Burnished brass bucket with handle	9.00
Bells, all burnished. Good clear sound. Full height to top handle follows: 4½" $2.25; 7" $3.50; 7½" $4.50; 7¾"	4.75

CLOCKS

Pretty Porcelain Clock. Dial has gold center and wide gold edge. Terracotta and gold scroll front, sides and back. Blending apple blossoms front and entire sides. About 11", lyre shaped, good strike	$28.50
Royal Bonn. Write for description.	
Perfect little ornate bronze over brass, lyre shaped clock on 4 feet. Gold center on dial, beveled glass. Ansonia Clock Co. Over 50 yrs. 8¾" high. Perfect for spot in living room	9.50
Little gold clock, child on 6 footed base, holding face of clock. Almost 11" tall. New Haven Clock Co. Good timekeeper	8.00
Good steeple clock	27.50

CHINA

R. S. Germany oval dresser tray, open handles. White w. green and gold narrow edge, 12½" long	$ 3.50
Beautiful hand-painted D&C trinket or sm. powder box, brass finial on cover. Shades of lavender to royal purple	5.50
Ditto, cream and gold with many roses. No mark	3.50
Six Old fashioned sauce dishes, floral. Franz Mahlen Bonn Rhein Impressed	3.50
Dainty hair receiver on 4 dainty feet	2.50
Onion pattern tea or coffee strainer. Wooden handle	4.00
Cereal Set: pitcher, bowl, plate. CT Germ. Pink floral and gold	4.00
2 Jelly glass holders w. covers, 1 mkd. L, Fr.; other unmarked, pink floral; 2 for	3.50
6 Porcelain opaque Bridgewood & Sons wh. bone dishes	2.00
3 B. Dishes with flowers	1.00

SILVER

Ladle, B. Wenman, N. Y. Silversmith. Cir. 1786. Coffin handle, initialed, abt. 15"	$25.00
Pocket match safe, beautiful all-over raised design	4.50
Ditto, Swirl and Beaded design	3.50

PLATED SILVER

Perfect 11½" S. L. & G. H. Rogers Co. XII ladle w. curved handle. Abt. 31 yrs.	$ 5.00
4 Pc. Tea Set, orig. plating, good usable condition	15.00
6 Rogers 1912 oyster forks. Orig. box	3.00

CRUDES

Pepper Grinder	$ 1.50
20" Round wooden bowl, refinished	7.00
Wooden ladle, long handle. Refinished	3.00
Large wooden spoon, 13" w. handle. Refin.	1.50
Penn. Pie Plate, 12"	4.00

MISCELLANEOUS

For hunting lodge, game room, etc. Expensively and well executed. Stuffed grouse (2) against background done in water colors as well as natural wooded backgr. 43x26" mahogany frame with gold liner. Blown convex glass. Crating free	$22.00
Mechanically perfect, Postcard size Kodak Camera, R.R. lens, case	15.00
2 Vol. Portrait Gallery of Eminent Americans by E. A. Duyckinck. Published Johnson, Fry & Co. Vol. 1, 1861, Vol. 2, 1864. Includes orators, statesmen, naval and military heroes, jurists, authors, etc., from orig. full length paintings by Alonzo Chappel, with biographical and historical narratives. 120 8x10½" engravings from Geo. Washington to President Grant. Interesting backgrounds	30.00
Woven Silk Panel of Colonial Times. Two men and women dancing, others watching. Interesting background with fireplace, etc. 12½x9½" plus margin. NF-A. Perez. Black, grey and white	6.50
Hanging Hall Lamp complete with inner lamp. Red globe itself about 7" tall	6.00
23x27" picture between glass with narrow frame. Man in early costume blowing bugle near castle, standing alongside horse. Rich colorings, when placed in front window or before a light	8.50

myc

Acknowledgment

From H. E. Knapp, Rutland, Vt., comes a gallon of pure maple syrup. Many of our readers will join us in the statement that we have been wishing for some. In times like these when such a product brings big money, it is appreciated all the more.

Beacon Hill Antique Shop

(Formerly Antique Acres, Lexington, Mass.)

59 Beacon St. Boston, Mass.

MARION N. DOYLE

Opposite the Boston Common

1. Dresden tea caddy, round, covered with lovely pink and white flowers in relief. Superb quality ---------- $45.00
2. Miniature Tea Set, decorated with pictures of Little Red Riding Hood. Set consists of teapot, creamer, 4 teacups and saucers. Very sweet. Unusual set for min. collector 20.00
3. 3 Pc. Bristol mantel set in French blue, consisting of 2 open vases and covered urn centerpiece. Decorated with white enamel. Truly lovely set ---------- 85.00
4. Dresden Lamp, base 20" high, footed. Lovely applied flowers in pastel colors. Bowl has lovely Cupid paintings. Shade is globe shape with flowered decorations. Very beautiful. Electrified ---------- 150.00
5. Genuine Early Leed's Creamware gravy boat and tray. A very rare set ---------- 50.00
6. Meissen, Onion pattern teapot and coffee combination. A most unusual piece. 4 parts 25.00
7. Fine old Canton platter, octagon shape, size 16x19". Very early ---------- 30.00
8. Student Lamp, single, reburnished and lacquered to prevent tarnish. Pale pink shade. Electrified. ---------- 65.00
9. French Porcelain Clock. Royal Bonn. Decorated dial and beautifully decorated case. Magnificent quality and exquisite shape. In working order ---------- 75.00
10. Crown Derby inkwell and stand, wh. background with cobalt blue, orange and gold decoration. Very early ---------- 50.00
11. Early Crown Derby soup tureen, beautiful handles. Very unusual piece ---------- 75.00
12. Twelve Crown Derby dinner plates to match above tureen. Magnificent quality. Very early ---------- 100.00
13. Pr. Venetian glass finger bowls and plates to match. Opal. and flecked w. gold. Pr. 13.50
14. Pr. lovely Venetian glass salts in shape of swans: 1 pink, 1 blue. Superb pair ---------- 9.00
15. Large, Royal Worcester soup tureen and tree and well platter to match. Very fine 45.00
16. 8 Meissen Crossed Sword teacups & saucers, each with a different flower design. A truly beautiful set ---------- 125.00

Always one of the finest collection of fine china. Write wants, prompt reply.

SEE OUR FURNITURE AD. myc

HELEN M. FAUST

2918 Lischer Avenue - Cincinnati 11, Ohio

Appointment only - Montana 3191 R.

Lamp base, clear glass with applied handle, pressed shields and stripes; 3" high ---------- $ 3.50
Red glass lamp base with metal stand., 14" 6.00
Reflector lamp with ornate bracket and mercury reflector ---------- 7.00
Tin pin-up lamp with tin reflector ---------- 2.00
Teacup and saucer, bone china. H.P. pk. roses 3.00
Chinese demi-tasse cup and saucer, light blue with fish and nets ---------- 3.50
Hand painted plate with Pilgrim Exiles looking over the sea. Lovely for Early American setting ---------- 10.00
Tea Leaf teapot, Shaw; excellent condition. 10.00
Tureen and platter, Hanley, Paris pattern. Robin egg blue flowers and gold trim ---------- 8.00
Bowl, 11", scalloped and raised panels. Delicate pink and green hand painted flowers 8.00
Ironstone platter with brown transfer, 16" 6.00
Oak churn, 7 gal. complete, excellent ---------- 7.00
Cedar churn, 7 gal. brass hoops, complete ---------- 9.00
Red and white tablecloth, 52" square ---------- 7.50
Dealers: try one of our special boxes with items, our choice. You can double and triple your money. ---------- 10.00

myc

WANTED RAYO, Aladdin & Rochester lamps complete with shade holders; will pay Two Dollars each; without holders will pay One Dollar each. Will pay Two Dollars each for old white or green shades. Will pay $25 for single student lamps in the rough; must be in good condition. —Antique Art Galleries, 850 Main St., Buffalo, New York. my1813

Typical New York State Lily-Pad Glass

Lily-Pad Glass

By FRANK FARRINGTON

It may be doubted that a considerable proportion of the readers of HOBBIES are familiar with lily-pad glass, certainly not from possession of specimens of it. The name is a misnomer if it is construed too literally. The glass has no lilies and no pads, if we think in terms of the pond lilies we know. There is, however, a sort of reason in the name.

Here is a little explanation of it for those who do not know and would like to.

The so called lily-pad glass pieces were usually made in aquamarine, though some have been found in other greens, in blues and amber. For the most part they comprise pitchers and bowls and those in a great many different sizes and shapes, and also witch balls, compotes, vases, sugar bowls, etc. This according to different glass authorities and the catalogs of the well known antiques auction house, Park-Bernet Galleries, Inc., to whom credit is due for the accompanying illustration.

The technique of the lily-pad involved taking a glass bowl or pitcher or what not and applying to it, that is, superimposing upon it an ornamental design. This was done by attaching the molten glass to the lower or under part and drawing it upward to an end with a pad-like knob (knob to the glass technician). The knob might be flattened into something like a pad and the stem, if there were space, might be drawn out to give a very distant resemblance to a lily-pad at the end of its long, waving stem.

As for the original use of the name, it would seem to be based on the ingenuity of a glass-blower with more anxiety to find a new name than to find a truly descriptive name. Apparently the development of the design which is nearest to justifying its name came about the middle of the 19th century. It followed the name, rather than the name following the design, as the early lily-pad pieces resembled lily-pads least.

If South Jersey began this lily-pad business, New York state, in its various up-state glass factories of 100 to 115 years ago produced the superior pieces. The Redford Glass Works and the Redwood Glass Works, both in extreme northern New York produced some of the best of the lily-pad work.

The scarity of the pattern is indicted by the fact that very seldom is a piece found mentioned in the glass advertising in HOBBIES, where even the rarest of old glass appears once in a blue moon.

ANTIQUE SHOP

Opening May 15th, 1946
At Normandy Beach, N. J.
2 Miles Below Point Pleasant

For Sale
Old Prints, Pattern Glass
Miniature Furniture, Franklin Stove
Pure Vermont Maple Syrup

jep

HARRIET HURST

A COLLECTION OF CUPS

By DEE WOODS

Cups from collection of a Texas housewife, all gifts of friends, from half the states in the Union and 17 foreign countries. Many have historical significence: Mary Baker Eddy drank out of the octagon cup on second shelf. The cup and saucer, top row, right, brought from Canada by Mrs. "Wrongway" Corrigan. Tiny teapots on third shelf are tea caddies.

TWENTY years ago, souvenir spoons were a fad. Later, most homes, great and small, had a plate rail on all four walls of the dining-room on which were exhibited odd and lovely plates. Today, there are numerous collecting interests.

The cup collection in the photograph was begun with the gift of an odd cup for Christmas. In seven years, friends have brought cups from many countries over the world. Now, there are over a hundred cups. Aside from the joys of her collection, the owner never lacks for extra cups when there is a family gathering or a party.

Each cup has its own story. Setting on the top shelf, first from the left is a cup from Arizona made of a section of a cow's horn. Second, the light-colored cup with flowered decoration is from Shakespeare's birthplace, Stratford-on-Avon.

The cup and saucer with the ship design was bought in a store on Alamo Plaza in San Antonio, Texas. Next to it is a blue and white cup from Montreal, Canada.

The squatty cup on next to the bottom shelf came from Switzerland. The modernistic one beside it has a picture of two lovers under a tree though no one who views it is able to see either a tree or lovers at first.

Immediately above this one, on the middle shelf is a beautifully shaded orange cup—the only one of its kind in the world. The San Antonio Chamber of Commerce had it made to test the ceramic value of clay at a certain place on the Frio River.

A collection such as this is not expensive and in time, may prove of value. Ask some friend or relative to begin your collection, or buy yourself a cup every time you visit a different city.

One pioneer Texas woman with a large family saved a number of cups by putting away the last unbroken cup of every set, Later, her daughters saved cups for her. Now, in a unique record book, she traces the family history by her cups.

If a cup collection does not appeal to you, why not start another kind with the first piece of some dishes you have a particular fondness for?

1. N. Currier Colorful Name Prints. In original frames. All in excellent condition, priced each. Julia and Ellen, $15; Susan, Emma and Georgie, $12; Almira $10.00
2. Old tin canisters. One 11" high, redecorated in red and gold with rows of turrets and soldiers 12.00
   Another 12" high, colorful floral dec. 9.00
   Both would make stunning lamps.
3. Doll's Victorian dresser, with mirror and side shelves, 3 drawers with white porcelain pulls 12.00
   Other doll's furniture.
4. Burnished brass pail, 11¼" in diameter, 7½" deep 11.50
   Other pails.
5. Honey comb clear glass water pitcher, dated 1865, applied handle, flint 14.50
6. D. & B. 8 "clear glass canoe, pointed ends 4.50
7. Apple green tumbler. narrow D. and B. marginal band. R. W. Lee, plate 169 ..... 4.00
   other colored tumblers. myc

MRS. HARRY CLINTON GODMAN

Box 43 Newtown, Conn.

RUTH E. GORKE

111 S. VIEW RD.

Syracuse (9) New York

Bronze duck on mahogany; plaque and bronze bird on mahogany plaque, pr. $25.00
SOUP TUREEN, oblong floral pattern, silver ladle, excellent 12.50
CHAIRS, six walnut cleaned down, no seats, pretty 42.00
PUNCH BOWL, H.P. coin, gold trim, lovely grapes & shadow & bees 35.00
Plated Punch LADLE 6.50
BROOCH, garnet 15.00
CLOCK, banjo, 30 yrs. old, Waterbury, mah. case, complete and runs perfectly 37.50
CLOCK, French brass child and mother on top, ornate, runs perfectly 40.00
LAMP BASES, 12, G.W.W., pretty, ea. 6.50
TABLE, onyx with brass shaving mirror, pulls up and down, very nice 16.50
CHAIR, pearl and satin wood inlaid, refinished, occasional type, needle point, red roses on black background 45.00
CAKE STANDARD, frosted, hand 9.50
LAMP, miniature footed, umbrella shade, complete with chimney, end of day glass pink mostly 15.00
CORAL BEADS, long string, lovely 15.00
BEADS, real red amber 15.00
5 Delft FRUIT KNIVES, set in 3 china apples, set 7.50
CHAIR, original horsehair, walnut, nice condition, carved crest, open arms, usable as is 25.00

All F.O.B. Syracuse China & Silver Lists myc

Second

Village Antiques Fair

CANFIELD, OHIO

Community Bldg.

May 17, 18, 19

Opening 7:00 P.M. May 17

Northeastern Ohio's most outstanding Antiques Show. myp

WM. BRICK, *Mgr.*, Canfield, Ohio

COUNTRYSIDE SHOP

1525 N. Clark St., Chicago

Announces its new highway location at crossroads

U. S. 41–Skokie and County K in Racine County. my

Rt. 1, Box 18 Franksville, Wisconsin

ETHEL DOANE

1096 North Main Street Brockton, Mass.

WATER PITCHERS

Oaken Bucket	$5.00
Shell & Jewel	5.00
Pan. Hobnail	4.00
Hobnail, Thumbprint base	6.00

WATER TRAYS

2 Hobnail, 12", each	5.00

CREAMERS

Jacob's Ladder	3.75
Wildflower	3.00
Feather	2.50

SPOONERS

Wildflower	2.50
Herringbone	2.00
Feather	1.75
Bellflower	2.50
Open Rose	2.00
Grape & Festoon, clear	2.00
5 Shell & Tassel sq. sauces, ea.	2.50
5 Teasel, each	50
Rose Sprig celery	3.00
Leaf & Dart celery	3.00

GOBLETS

Magnet & Grape, fr. leaf	5.00
Leaf & Dart	2.00
Centennial	2.00
Basket Weave	2.00
Bleeding Heart	1.75
Lily of Valley	3.50
2 Ribbed Palm, each	3.50
Loop & Dart, dia. orn.	2.50
Paneled Cherry	2.00
No. 8, Lee Pl. 153	1.50
No. 1, Lee Pl. 153	1.50
No. 19, Pl. 153	1.50
No. 19, Lee Pl. 154	1.50
Festoon cakestand	3.00

I ship express charges collect. myc

FLO KEEPMAN - *Antiques*

303 9th Street Watertown, Wisconsin

SOUVENIR ITEMS

GLASS

1 Custard 5" pitcher, Beaver Dam, Wis., copper lustre rim	$ 2.50
1 Cl. whiskey, gold edge; Emma W. Fair, 1893	1.00
Ruby with Clear: 1 cream pitcher, Edna, 1908	
1 same, Beaver Dam, Clara, 1906, ea.	3.50
Toothpick to match, Hannah, 1911	1.50
1 Tumbler, same, Waukesha	2.00
1 Knob stem wine, W. Fair, 1893	2.50
Small mug, Glenham, S. D.	1.00
Lg. Toothpick, State Prison, Waupun, Wis.	1.50

CHINA

1 Pair Lenox salt and pepper, Victors Dog, Him Master's Voice	5.00
1 Toothpick, B. Dam, Wis.	1.00
2 Cups and saucers, fine white Eng. china. Black scenes of B. Dam. Collect. item. Ea.	4.50
Mug, Watertown Library	1.00
Low Candlestick, Bretoort Hotel, handled, wh. china; Crest in color	3.50
Milk Glass: 2 round, cov. boxes, blue flower dec. LaCrosse, Wis. Pair	3.00
Museum Piece: 1 15½" putty color bar bottle or jug, pewter spigot at base interchangeable with top. Large V&B medallion in light putty relief with medals and crown, 1822-1844. Front same kind relief work (large motif) with figures and rose garlands in center, Georg Liebigsohn, Darmstadt. Light relief encircles near base	50.00
1 Wheelock Eng. Little Rock, Ark., 7¾" plate, blue on white scenic	3.00
2 High relief soft paste wall plaques. Neuschwanstein Castle; 10½" $7.50; 6½"	5.00
1 6" Brass card tray, W. Fair, 1893, burn.	3.00
1 Hinged, white metal round box, Washington, D. C.	2.50

myc

Complete Line of Antiques at All Times.

Announcing

the opening of the

John R. Vail Lamp Studio

54 E. Oak St.,Chicago 11, Ill.

Phone: DEL. 4698

Specializing in old, unusual and tricky items, made into lamps for your playroom, bar-room, country home or Provincial house. myc

Discounts to dealers and decorators.

Have your keepsake made into a lamp.

We wire practically anything into a lamp.

SIOUX CITY ANTIQUES

705 Fifth St., Sioux City, Iowa

A 28" three section GWW lamp whose slender stem, font & globe are the same glistening pink you find in Victorian cups. The lamp has delicate scrolls enclosing small bright yellow flowers. An unusually fine lamp	$62.50
24" GWW lamp with both font and shade electrified; shaded green background with hunting dogs and ducks in natural colors. Just the thing for his den	42.50
22" GWW lamp with both font and shade electrified; green and rose shaded background with beautiful large asters in color. A handsome Victorian piece	42.50
Pure white 19" GWW lamp decorated with garlands of small pink flowers tied with blue ribbons. Very dainty, ideal for bedroom	27.50
9½" Two section German dish with handle; scrolled edge with much gold	7.50
12" Double dish with handle, plain white, marked KPM, scalloped and beaded, line at base of handle where it shrunk when fired but a very fine piece of china	12.75
3 Victorian hat pin holders decorated with flowers. The lot	1.75
Set of 6 matched handpainted 7" plates, roses poppies, fruit, etc. Very pretty set	12.50
Clear D&B with Narcissus water pitcher; flowers deep fuchsia, leaves gold; colors worn and heat check in handle but otherwise perfect	7.50
Ironstone gravy ladle; perfect	5.00
9" Anthony Shaw & Son tea leaf compote, 5½" high; chip has been expertly repaired; just the thing to make your collection exceptional	15.00
Blown glass basket with pontil; brightly mottled blue and yellow; top widely flared; clear applied thorn handle is looped but checked thru where loop joins; otherwise perfect & entirely usable; 7¾" high; dainty and colorful	8.75
7" Frosted hen on basket weave dish with scalloped edge	5.00
Clear glass salt & pepper castor; clear handle; sapphire blue shakers, much like D&B	8.75
Five 3½" clear, knob stem liquor glasses beautifully etched; the lot	4.75
Three old coffee grinders; two with drawers missing and one with part of base chipped off; good rough condition and still serviceable. Lot of 3	5.00
Three Victorian silver plated butter dishes, no knives but otherwise complete; good condition tho tarnished; all attractive; the lot	12.50
Pair of 10½" old phaeton coach lamps; tin takes a coat of paint to put them in condition but they are entirely original; pair	12.50
Seven plated after dinner coffee spoons; scroll top and beaded edge; dainty; the lot	5.00
Six grape boullion spoons; 1847 Rogers; the set	5.00
Six scrolled boullion spoons; 1847 Rogers; the set	5.00
Eight drawer spice box; rough cond. but good; one drawer doesn't match; a bargain for	4.75
Attractive light wood knife box in orig. cond.	2.50
Twenty eight sterling souvenir spoons, & assortment of cold meat & pickle forks, ladles, berry spoons, sugar shells, tongs, etc.	Inquire
Large assortment of Victorian cups & saucers and odd, small pieces of Bisque	Inquire

myc

Express Collect **Dealers Welcome**

IRENE A. GREENAWALT

703 Allegheny Street

Hollidaysburg, Pa.

1. 25 Picture frames, mostly all walnut. Lot	$50.00
2. 8-Leg, all wood settee, rolled seat, 3 chair type (3 splats) long. Nothing missing, but in the rough	35.00
3. Set of 4 LATE Bow back Windsor chairs, good large seats. Structurally perfect. Lot	49.50
4. Set 5 decorated chairs, plank bottom, short spindles to center rail. Wide top rail dec. in fair condition. Structurally perfect	49.75
5. Vic. stands. 1 has oval wood top, same as marble top type. Perfect structurally. Oblong stand with shelf, needs slight repairs. Small, round top. 2 wal. bases for marble tops. Take wood tops nicely. No further descriptions. Lot for	29.50

SLIPPER AND SHOE COLLECTION

Clear glass, 6¾" flat, D&B over heel and all; 5" clear glass square toe with bow; 5½" high button shoe, on platform, with plaid stocking showing at top, (bouquet holder). Perfume bottle slipper with bow, 5" frosted square toe with bow; 4" high, frosted button boot; sq. toe, scalloped top, 4" hi. frosted reeded boot; Colored, 4½", emerald gr. D&B slipper, a little rough at back; Pr. 4¼" D&B clear; 5½" yellow Daisy; 5½" yellow D&B; 5½" yellow Daisy with bow; 4½" yellow Daisy D&B baby shoes 4½" blue daisy D&B slipper; 3½" hi. blue Eng. Hobnail button boot; 3" hi. metal riding boot; 5" low man's oxford tie with perforated tip, welt soles; 4½" greenish man's shoe, perforated tip and around vamp, welt sole; choc. and cream slag type baby shoe. Another 5" clear D&B with bow slipper; china, 3½" high boot, pointed toe, lots of gold, cupid, hair line crack and small chip; 2½" ski boot, lots of gold and flowers; pair 3¾" boots w. lots of gold and gay floral bouquets, turned up pointed toe; 4" fancy slipper, lots of gold, pointed toe, French heel; 6" ski slipper with French heel, gold and small flowers; 6", French heel, pointed toe, pale green and floral spray on white inset; 5" yellowish green, pointed toe, French heel, small flowers, etc. 3¾" green shoe with pin cushion; 4¼" green quilted baby shoe; Parian, knitted baby shoe with cord and tassel; 4" Parian slipper, ptd. toe and French heel, pink floral spray; 4" narrow pointed toe, French heel, gold and floral spray; tiny French heel, pointed toe, gold and flower spray; pair 4" narrow pointed toes and French heels, gold with floral sprays on vamps; 3½" narrow, pointed toe and French heel, lots of gold and child's picture on front. Pr. joined very pointed toes, low heels, orchid flowers, 1 rough spot, 4" hi., pretty pale green iridescent boot with pink roses. Ornate brass slipper, turned up toe, French heel; pair mounted brass slippers with bows to hang on wall for matches. Good size, china, pale iridescent slipper, rose spray on vamp, attractive bisque slipper with pigs and shamrocks; 45 pieces $155.00. To be sold as a collection only, not separately.

GOBLETS

6 Inverted Fern $24; 2 Stippled Star, pr. $6.50; 6 Dewdrop with Inv. Thp., set $15; 1 Valencia Waffle $4; 1 Beaded Grape medallion, design on foot $2.25; 3 Beaded Grape medallion banded, lot $7.75; 3 Thistle, Pl. 132, Millard, lot $6.75; 2 same, with short stems $4.25; 3 Currier & Ives, lot $8.75; 5 Nailhead, lot $10.75; Short Teasel $2.25; 6 Bleeding Heart, 2 plain stems, 4 knobbed stem that vary a little in size, lot $12.75; 1 Stippled Chain $1.50; 1 Parrot $1.55; 4 Gooseberry $8.75; 1 Cherry, Millard plate 114, $2.85; 3 D. & B. Cross Bar with almond band, 1 has top chip, lot $4.75; 1 D&B w. Thumbprint, Millard Pl. 129, tiny flake chip under foot $3.75; 1 Stippled chain $1.35; 1 Cape Cod, rough at base $1.55; 3 Ripple Band, lot $3.25. 4 Herringbone, lot $6.50; 3 Scroll, Millard Pl. 56, lot $2.75; 1 Panelled Herringbone $1.75

7 Marquisette, lot $10; 2 Fine Cut and Block, 6" hi. pair $7.75; 9 Diamond cut with leaf, lot $20; 7 Snake Drape, lot $10; 6 Stippled Star flower $8.50; 6 Holly leaves $7.75; 7 101, lot $21.75; 1 Currant, round, berries $2.25; 2 Liberty Bell, 100 years old, pr. $6.75 1 Horseshoe, knobbed stem $3.75; 1 Egyptian $2.50; 13 large tumblers, souvenirs St. Louis Exposition, lot $25.75.

D&B High Hats: 1 clear, 1 yellow, 1 amber, 1 green, 1 blue. Lot	$15.75
1 Large, yellow D&B hat, 5" dia., 4" high	6.75
1 Amber, 1 yellow D&B coal buckets, complete with bails, 2 for	7.50
Blue D&B Anvil toothpick	3.75
Blue D&B, to hang, small flower holder, 8" long, 2¼" wide, ext. measurements	4.50
Five 9" amber iridescent plates. Lot	10.75
Covered glass Turkey compote. Large size	18.75
Pr. heavy clear glass toothpicks. Diamond cut bodies, English Hobnail and fan top. Pr.	4.50
Early glass whale oil lamp, complete with two tip burner, hexagon shape with oval panels	5.75
7" High clear whale oil lamp, Pear shaped bowl, square stepped base, a little rough. No burner	10.75
7¾" Clear whale oil lamp, long tapering bowl with square stepped base, with burner	9.75
Pr. Lacy Sandwich, sleigh type salts, few rough spots. Pair	18.75
2 Prs. Toby, Staffordshire: girl and boy salts and peppers; girl wears bonnet, man sailor hat, 1 hat rough. Four for	12.75
Lot of 8 Sandwich cup plates. All different	12.75
2 Old china hats, 1 gayly decorated small pk. flowers, other holly spray and bird appl. 2	5.75
Set 6 matching 4" Sandwich, Feather pattern sauces. Usual edge chips. Set	6.75
Snuff Boxes: 3 hard rubber, hinged lid, oblong shape, inlaid with mother-of-pearl. All different. Each	5.75
Simulated egg shape, hard rubber snuff box, hinged, no inlay	2.75
Another oblong snuff box, hard rubber, girl's portrait on cover in colors	5.50
These would all hold cigarettes.	
Smaller, 2¾x1¾", pewter snuff box, hinged, nicely engraved hunting scene on cover	5.00
2½" Dia. old Cloisonne covered box with heart and scroll flowers on cover. Nice	4.50

AMERICAN HOME ANTIQUES

Alice Hulett Metz

9115 So Western Ave. Chicago 20, Ill.

WE SHIP EXPRESS ONLY.

Authenticity and Condition Guaranteed.

Shell and Jewel:	
12 Perfect Tumblers, each $2.50; 2 sizeable under base defect, each $1; 1 tiny base chip $1.75. Spooner	2.00
Lovely Bowls: 8" $2.50; 6"	2.00
Deep oval relish	2.50
D&B with Narcissus:	
10 Footed sauces, each	1.50
Decanter with stopper	3.50
5 Flower Pot, footed sauces, each	1.75
Shrine water pitcher	3.00

Booths 42 and 43, myc

Hobby Show at Stevens Hotel, Chicago.

"Surprise Box"

Mrs. William G. Hille

12 Engle Street

Englewood, New Jersey

Original Hepplewhite Gentlemen's Mahogany Secretary, inlaid panel doors, some restoration. $975.

Top Shelf:
Griffon Vase, English, $15; Meissen blue and white vase, $25; Majolica colorful basket, $15; Overlay satin glass, Amberina coloring, $18; Bohemian two colored vase, $25.

Second Shelf:
Pair Blue Opaque Vases, $18; Copper Lustre Mug, $22.50; Rose Medallion Bowl, $24.50; Three pc. Teaset, blue with tiny flowers, $18.50.

Third Shelf:
Irish Flint Glass Candlesticks, $22.50; Chinese blue and copper lustre Tureen, $28.50; Plymouth C/S, $9.50.

Fourth Shelf:
Bristol Lustres, Green overlay with white enameled flowers decoration, perfect and rare, $550; German Rose decorated plate, $3.50; Old Worcester Dish, some checks, $15 (Imari color and design).

Colorful Bisque figurine of girl, heavy, $28.50. Fenton Cups & Saucers, all colors, large, $9.50 each.

Russian Samovar, $38.50. Checker table, $28.50.

Satin Embroidered Glove Box, $15;

Marble Top Table, $55.

myp

RUTH MUIR, *Antiques*

SLEEPY HOLLOW FARM

R. D. 1, Doylestown, Pa.

LAMPS (Expertly Wired & Burnished)

1. Urn shape brass lamp with old student shade, beautifully decorated with lilies-of-the-valley and soft peach collar. 19" to top of chimney $28.00
2. Umbrella Shade Parlor Lamps with matching floral decorated font & shade. Lovely pastels, entirely original. About 20" tall. Each 28.00
3. Rayo Lamps with old flower decor. shades $25 ea. With white shades $20 each. Bases only, each 17.50
4. Single brass Student Lamp with most beautiful and rare Diamond Quilted, amberina shade, 10", high collar 125.00
5. Nickle plated brass hanging lamp with old flowered shade and prisms. Not electrified $28. Also hanging lamp, no prisms. Burn. and electrified 28.00
6. Cranberry Hobnail 14" hanging lamp shade only 28.00
7. Lovely pink overlay 14" hanging lamp shade only 28.00
   2 Plain wh. 14" hang. lamp shades, ea. 4.00

PRIMITIVES

8. Old tin candle molds, 16" high, with handle. 16 dip $10 ea.; 8 dip 7.50
9. Coffee Grinder, dovetailed, iron top w. drawer underneath. Not refin. 4.50
10. Cast brass trivets with 3 feet & handles. Extreme length 10" Each 7.50
11. Iron Gypsy Kettle on 3 feet 5.00
12. Iron tea kettle with orig. iron stand, 45" tall $12.50. Another kettle without stand 6.50
13. Small flat iron with its own little trivet; 4½". Both parts 4.50
14. Russian brass coffee maker. Drip type with screw-on wooden handle. Cap. 1 cup. 7" tall 12.50
15. Large copper tea kettle, 6 qt. capacity. Cleaned, not burnished 12.50

MILK GLASS (Millard's Plate Numbers)

16. Ring foot cakestand, wild flower center. Pl. 125 ..... 8.00
17. World's Fair tumbler. 5" tall. Pl. 193 3.50
18. Blue Waffle tumbler. Pl. 191 ..... 4.50
19. Crown top covered sugar. Pl. 206 ..... 4.50
20. Blue Panelled Shell sugar base, top missing. Pl. 207 ..... 3.50
21. Beaded Swirl egg cup, 3½" tall 3.50
22. Panelled Hobnail plate, 6" size. Pl. 302 4.00
23. Plain beaded edge plate, 7½" size 3.50
24. Perfume or barber's bottle. Shape of flask, 6" tall. Lovely H. P. flowers, permanent 4.50
25. White Satin cracker jar. Quad. plate top and bail handle. Perm. dec. with lovely H.P. Ragged Robins against a pale blush pink. 9" tall 15.00
26. Salts with orig. metal tops. Pink Satin Diamond Quilted $4.50; Blue M.G. $3.75 ea.; three White M.G. ea. $2. Whole group of 5 salts 12.00
27. Hexagonal syrup jug. Orig. top has small dent. Pl. 127 ..... 4.50
28. Squatty M.G. Lamp Base. 9" to top of No. 1 burner. Raised dahlias 7.50
29. Pair of M.G. dresser bottles with orig. stoppers. Leaf design. Pl. 145. Pair 10.00
30. Small cov. M.G. dresser boxes. Each $2.50 or three for 6.00

No C.O.D. — Express Collect.

myc

JACK DANIEL SHOP

309 S. Locust

Centralia -:- Illinois

WHOLESALE AND RETAIL VICTORIAN AND EMPIRE FURNITURE, ROUGH OR REFINISHED.

8" Knobby Bullseye bowl and 6 sauces. (Gilded). Set ..... $ 9.50
2 Strawberry and Currant goblets, each 3.00
1 Pr. brass min. lamps, 7" tall to top of new red chimney. Pair 6.50
Star & Circle syrup pitcher, top good, but needs replating 5.00

myc

MARGARET C. TOMBRINK

818 Hyde Park Blvd. Chicago 15, Illinois

Blue Aurene bud vase (Sig.), 10" tall ..... $ 5.00
Candy dish, ruffled edge, peacock colors 3.50
Gr. I.V.T. toothpick holder, 3 legs, gold trim 2.50
Salts and Peppers: Blue D&B; Cran. I.V.T. enamel dec., 1 silver, 4 Eng. H.M., 2 Cran. 3¾" tall, 1 plain, 1 crackled. Each 2.75
Small Parian figure of woman, 4" 3.00
Blue crackle glass rose bowl 3.50
Fans: 2 ivory framed, 1 blue, 1 white ostrich feather. Each 5.00
Carved sandalwood, beautifully dec. paper cov. 5.00
Colfax pattern in sterling: 8 salad forks, 6 oyster forks, 11 teaspoons, 2 odd serving pieces. Each 2.50

myc

FOR SALE
2 Philadelphia Chippendale Side Chairs
Guaranteed Authentic
$1,000 Each
HART'S ANTIQUES
161 N. Charlotte St., myp
Manheim, Pennsylvania

HARMONY HALL
157 Bell Ave.,
Hasbrouck Heights, N. J.

2 Fine Cut & Block, covered compotes, 8" diameter, $20 each. Pair ---------- $35.00
1 Hand Painted, G W T W, small lamp, electrified 3 ways. Rose globe ---------- 45.00
1 Clear D&B Condiment Castor set, 9" hi. 10.00
6 R&S German chocolate cups & saucers, white shell-like with gold ruffled edges, initialed "M." Each ---------- 3.00
1 Vas. D&B rectangular bowl, 6" wide, 11" long, 3¾" deep ---------- 18.00
7 Vas. D&B Sauces, 3¾" sq. Each ---------- 3.00
1 Old Brass Tea Caddy ---------- 8.00
2 Minton cups and saucers, Oriental coloring. Each ---------- 7.50
Write Your Wants. myp

THE WHITE LODGE
Charles M. Horton
West Sand Lake, New York

French clock, 6"x9", bevel gl. brass frame, full jeweled, $32. All brass floor "piano" lamp, onyx top, adjustable, rare etched standard, handpainted modern ball globe, $45. Pair brass sea lanterns, modern, wired, red, blue, $10.
Chauncey Jerome clock, ogee mahogany frame, refinished, original dec., running, 15"x26", $23.
Bristol clock, metal front, flowers, original coloring running, $32. Pr. oil paintings, signed, 11"x13", unframed, pansies, nasturtiums, $12.
Pair 6"x7", country scenes, unframed, $8. Vantine wicker lamp, wired, 40 yrs. old, $15. myc

ROBERT S. TOMPKINS
CANAAN, CONN.
R. F. D. (Near Mill River, Mass.)

1. Very early lap organ, or melodeon in original, dove-tailed, pine box. Price ---- $75.00
2. Early, soft paste bust of Rev. John Wesley, signed by Enoch Wood, sculptor. Proof condition.
3. 2 Blue cup-plates, gl., Henry Clay, ea. 20.00

myc

SELLING OUT ANTIQUES
Have to Vacate
Building Sold
MARY ANN SHIKLES
3023 Main
Kansas City, Mo.
Dealers Invited.
myp

A Log of a Clipper Ship

By LAWRENCE BOND ROMAINE

Odd moments rounding the Horn in 1843 are revealed in some of the following extracts from an old log of the voyage:

OUT OF respect for the log of the clipper ship, which in some recent notes on the logs of the American whalers, I belittled, I should like to quote the jottings of the man who kept the log of the Ship Chili during 1843.

To be sure, the actual log is mostly a matter of winds, storms, sails and position on the course. However, in this instance, the man who kept the records had poetry in his soul. More than this, he had a sense of humor and had sufficient education to sketch the ship, practice his name and his girl's in the famous copper scrolls of the day and add a bit of imagination to his daily chore.

With this short introduction, I give you *Charles Burt*, on board the Ship Chile, 1843:—

Monday, May 1. "Several albatross about—begins to look Capy. Dirty weather—old ship sailing along like a hog going into battle (sideways).

Thursday, August 31. (After a rather trying day)—"If I were to be punished for every pun-i-shed, I should not have a puni-shed where in to lie my punish-hed."

Friday, September 1."The morning watch was come, the vessel lay,
Her courses, and gently made her liquid way.
The cloven billow flashed from off her prow
In furrows formed by her majestic prow.
White against white sail on a dusky sea
With half the horizon's clouded and half free
Is Hope's last gleam in Man's extremity."

Saturday,September 2. "Thou hast no speculation in those eyes
Which thou dost stare with—
Macbeth".

Friday, September 8. "We have added to the Ship's Company today in the shape of four kittens.

—o—

My Sister, My Sweet Sister, if a name,
Dearer and purer were, it should be thine
Mountains and seas divide us but I claim
No tears but tenderness to answer mine.
Go where I will, thou art the same
A loved regret that I would not resign
There are yet two things in my destiny
A world to roam through and a home with thee.
The first were nothing had I still the last
It were the haven of my happiness
But other claims and other ties thou hast
And mine is not the wish to make them less
A strange doom is thy Father's, Son's, and past,
Recalling, as it lies beyond redress.

Friday, September 8.
"Reverses for him, Our Grandsire's fate of yore,
He had no rest at sea, nor I on shore.
If my inheritance of storms hath been
In other elements and on the rocks
Of perils overlooked or unforeseen
I have sustained my share of worldly shock.
The fault was mine, nor do I seek to screen
My errors with defensive paradox."
—*Byron.*

Tuesday, September 12.
"Behold how brightly breaks the morning
Call all hands out to spread the awning.
(On second thought)
In spite of all my griefs re-vealing,
Oh PORK, I love thee still."

Thursday, September 14.
"I am on the sea, I am on the sea,
I am where I would *NEVER* be
Except from want and poverty.
The wind may whistle
And the sea it may roar
But give me back my native shbore
My Native, Native shore.
Oh how I love, I love, my home
O'er hill and dale I love to roam
I love, I love to roam."

Tuesday, September 26. "Some love to roam—in the dark—sea foam". (This is followed with "Massachusetts—disconsolate widows and several names in fancy scroll with the mighty flourishes of the day and age.")
By all the stars that shine, I swear
no other favours will I wear till this sad token I inclose in the best
Blood of Roderick Dhu.
Whoever dares these boots displace
Shall meet Bombastes face to face
And thus I challenge the human Race.
Bombastes Fumioso."

Monday October 16.
"Here's a health to Martin Hannigin's Aunt

And I'll tell ye the reason why
She ates bekase she's hungry
And she drinks bekase she's dry.
And if ever a man stopped the course of a can,
Martin Hannigin's Aunt would cry
Arrah, fill up your glass, let the jug pass,
How do you know but your neighbor's dry."

Thursday October 19. "Bad headache and the most damnable Blues today. Should like to fight something, be it nothing more than a Man."

Unfortunately, the log ends at Valparaiso and I have nothing more to report. The pages are scribbled on both sides and there is a good deal of practice navigation connected with finding the ship's position on several days.

Here was a man who apparently hated the sea but followed its fortunes from want of a better chance in life—like so many of these poor fellows of this period. The whalers were urged on by the gambler's instinct and the hope for a "full ship" with profits and divisions of spoil for all hands. As far as I know the merchantman held out no hopes but food and board till the voyage was over.

Who knows but after this very trip, Charles Burt came home to "his native land" and wrote some of the well known ditties and folk songs of the Gold Rush days. Perhaps there is a small volume hidden away in some attic with manuscripts never published—or, perhaps if published, his name has died with the other thousands who have written but never really "arrived" to claim the approval of their readers. Qr, perhaps he found the man with whom he wanted to fight the day they arrived in Chile and passed away with a South American knife in his chest, and the world none the wiser.

I am indebted to Earl T. Peterson, for the discovery of these amusing pages. Many such uninteresting looking bundles of dirty paper are consigned to the dump and the junk dealer every year. In spite of the price of paper, I think every intelligent dealer should at least glance at such material and find out something of its history and significance.

When you wake up with a headache and feel like fighting, as Charles Burt did, remember him, and quote Byron or Lady Macbeth or invent some lines of nonsense until that feeling wears off—or join the Marines for Uncle Sam and save your feelings for something worth while!

Miniature pin up lamp like right lamp, page 6, April "Hobbies" $25; Bavarian hand-painted sugar, creamer signed flower painting $7.50; 8¼" Diam. plates, center flower paintings on fine china $5; G.W.W.L. frosted satin glass, 25" tall; Vintage pattern fancy urn base, 10" diam. ball shade, elec. top, bottom, proof $50; brass and onyx lamp stand, claw feet, $20; Wedgwood, French porcelain plates; Postal cards; Copper kettles.—Robert L. Thomas, Rte. 1, Batavia, Ia. myp

Announcement Extraordinary
AND
Prolegomenon Prosopopeia:

The July and possibly the August issues of HOBBIES will be Bulldogs. They may even be Railroaded.

A Bulldog is a short quickly-done edition, something like a newspaper mail edition. By railroading, is meant to make a deadline regardless of errors; even if the edition must go to press without being proof read.

HOBBIES' presses need rebuilding. They have run day and night for over five years without replacing the worn parts. There is nothing to do but have one or two editions printed outside, so that our presses can be rebuilt from the ground up.

In contracting our work out, we are going to have to pay the fiddler, altho we did not dance. It has seemed to us that we have been paying the fiddler double-time for five long years, but when we go to get prices from other printers, we find that they have a way to put their grief on to the customer.

We do not feel called upon, and we do not believe that a single one of our advertisers would expect us to lose money having our work done temporarily outside. Yet, it costs us more to have our printing done outside than the revenue we derive. During this period we cannot take the present inflation costs on our own shoulders. We must ask our advertisers to help.

The rate for those two issues will be 10c per word each month in the classified section. On display ads, the one time rate will prevail.

	1 month
One inch	$ 5.00
Eighth page (3-3/16"x2⅜")	14.00
Quarter page (6⅞"x2⅜")	27.50
Third page (2-1/6"x9½")	35.00
Half page (6⅞"x4¾")	52.00
Full page (6⅞"x9½")	100.00

Do not suspend your advertising for this period. It will pay. It is still by a long shot, the cheapest advertising in the field.

All previous contracts will be suspended for these two months, after which they will again be resumed and carried out. Most display advertising is already running at the new rate, effective January 1st, this year, so that there is not much difference. At prices you are getting now, you can pick the best pieces and pay the increased classified rate without feeling it.

RED CORNER SHOP
100 Main Street, Fort Lee, N. J.
FORT LEE 8-0006
Checks Payable to E. G. Kaufer

Requisites for the June Bride

CUT CRYSTAL

PUNCH BOWL; heavy; diam. 16", ht. 7", base diam. 7", ⅝" thick; brilliant unusual cut, bell tone, proof; not made for stand $55.00
PITCHER, heavy, brilliant; ht. at spout 10½", base diam. 6" 12.50
PITCHER; heavy, unusual; ht. at spout 7¾", base diam. 6½" 10.00
MAYONAISE SET; plate 5½", bowl 4¾" ht.; heavy, exceptional brillance. Set 10.00
BOWL; oval 11"x7", ht. 4½"; heavy, unusual cut 10.00
FERN DISH; diam. 7¾", ht. 4¾"; brilliant; 3 legs 7.50
FERN DISH; diam. 7½", ht. 3¾"; octagonal, 4 legs; brill. 6.00

THIN CRYSTAL

11 LIQUER GLASSES; 5" tall; clear bowl with amber stem and base; exceptional fine belltone, ea. 1.75
10 FINGER BOWLS; diam. 4¼" ht. 1¾", narrow etched border. Set 8.50
6 FINGER BOWLS; diam. 4¼", ht. 1¾"; fine, 2 slightly rough, no charge, ea. .75
5 FINGER BOWLS; footed; diameter 4¾", ht. 2¾", fine, ea. 1.00
5 PUNCH CUPS; assorted. thin; applied handles, ea. .75
6 PUNCH CUPS; assorted; as is but not bad, ea. .25

GLASS

BLUE COIN SPOT pitcher with 5 glasses; bright; graceful with fluted top 25.00
PR. GOLD RUBY CHIMNEYS; ht. 11½", diam. 2"; DORFLINGER; make handsome lamp bases, ea. 2.50
1 CRAN. HOBNAIL gas shade; fluted top 6.50
PLEAT & PANEL compote, 7" 10.00
ZIPPERED BLOCK covered compote, 8", Kamm 3:192 15.00
HORSESHOE STEM compote, 8", Kamm 2:16 3.25
CANE & ROSETTE compote, 8½" 3.00
PAN. ENGLISH HOBNAIL with PRISMS; cakestand, 9½", M1:111 6.50
10 PUNCH CUPS, FLUTED. Set 5.00
CHAIN & STAR cov. sugar 5.00
BUTTERFLY with SPRAY spooner; sl. ch. 1.50
LIBERTY BELL open sugar 4.00
LIBERTY BELL spooner 3.00
PAN. THISTLE nappy; one handle 2.00
PR. HICKMAN DRESSER bottles; 7½"; orig. stop.; M1:57 10.00
PR. WAFFLE DRESSER bottles; 8½"; original stoppers 10.00

COVERS ONLY

STIPPLED CHAIN; 7½"; acorn; M2:63 2.00
JACOB'S LADDER; 6" 2.00
SHERATON; 6"; V. G. 55 1.00
SHEAF & DIAMOND; 6"; M1:128 1.00
PINECUT & DIAMOND; 5¾"; K1:25 1.00
TULIP; 5" 1.00
LOOP & DIAMOND; 5"; K1:60 1.00
PITTSBURGH; 4"; V. G. 63 1.00
DIAMOND POINT DISCS; 4"; K3:135; sl. ch. 1.00
BEADED ELLIPSE; 3¾"; K3:160; sl. ch. 1.00

CHINA

FISH SET, very handsome fine white china, old, no mark, proof except for chip on stand attached to sauce boat; dec. well done large fish and seaweed sprays; platter, 24½"; 9 plates, 8½"; sauce boat 45.00
OPEN PANELS & handles, oval bowl, 10"x6"; decal! "Keene, N. H. City Hospital" 6.50
OPEN HAND. oval bowl, 13"x9", 4 open panels pink, gold garlands, no mark 10.00
SQUARE BOWL, 8", irreg. open edge, pink with florals; "Bavarian" 11.00
DRESDEN TYPE floral dec. bowl, 8½", 6 open panels. "Victoria" Czech 12.50
PLATE, 9½", pale green and gold floral, irreg. solid edge, fine, no mark, unusual 7.00
BOWL, 10", match above unusual irregular solid edge 7.00
OPEN PANEL plate, 10", gold leaves border, large fruit center (peach) no mark 8.50
OPEN PANEL plate, 10", pink floral, gold, no mark 8.50
WALL PLAQUE, 11¾", pink, gold border; 3 lovely ladies on cloud, angels, florals, colorful. "Victoria" Carlsbad 12.50
"MEISSEN" marked 8" sq. bowl; onion pat. 12.50
LIMOGES platter, 15"x11", garlands, pink roses, gold trim; mark "D&Co." 12.50
CAKE SERVER, 11"; open hand. large pink and green floral dec. "Malmaison" Bavaria 6.50
GOLD WEDDING BAND cake server, 9½"; hand. mark by gold leaves; no mk. 3.00
MINIATURE JARDINIERE with pot, 3"x4"; green with colorful panel, old-fashioned figures in garden; no mk 6.00
JAM JAR cov.; ht. 3", bases 3"; Dresden flowers opening for spoon; "Prov. S X E" Germany 7.50
OPEN EDGE plate; 8¼"; Dresden flowers; mark "Schumann" Bavaria 10.00
9 OYSTER PLATES; 8½"; ass. dainty floral dec. Set 22.50
6 OYSTER plates; 9¼"; 2 pink, 2 blue, 2 yellow; no mk. Set 18.00
6 OYSTER plates; 8½"; brown, gold dec.; no mk. Set 15.00

STAFFORDSHIRE

PITCHER; ht. at spout 8"; imp. Davenport "CYPRUS"; age crack at base 5.50
SUGAR BOWL; cov.; 7"; brown; mark E. M. & Co.; "ITALY"; age crack at base; hand rep. 3.50
BLUE plate; 10½"; "LAWRENCE" 2.50
BLUE plate; 9"; "EASTER FLOWERS" 2.50
BLUE plate; 10"; "LUZERE" Ironstone; chip 1.50
DARK FLOWING BLUE plate; 9"; "THE TEMPLE" 2.00
DARK FLOWING BLUE platter; 16"x12½"; "SCINDE" 9.00
PINK CHILD'S SET; 7" plate; C&S; mark Maestricht, Holland. "TEA DRINKER" 8.50

MOUSTACHE CUPS

HUNTING SCENE, men in pink coats on horse back, reverse pink jockey cap and crop, dia. 4", ht. 3¾", jumbo, fine, no mk. 6.00
GOLD LEAVES and pink bleeding hearts, "FORGET-ME-NOT," large, diam. 3½", ht. 3½", fine, no mark 5.00
GOLD LEAF LUSTRE, entire cups and hand. dec., footed, very slight chip, beautiful, diam. 3¾", ht. 2¾", Germany 5.00
GOLD & BLUE dec., "PRESENT," raised letters; diam. 3¼", ht. 3"; sl. chip; no mk. 2.50
YELLOW, BROWN floral, gold touches, odd handle; diam. 3", ht. 3"; interesting dec.; no mark 5.00
BLACK with pink roses, green leaves; diam. 3½", ht. 3½", no mark; cup only 2.00

DEMI-TASSE

PINK LUSTRE bands top and bottom, raised pink floral dec., gold; ht. 2½"; no mark 3.50
SWIRL china; tiny dark blue border with multi-col. sprays down ea. swirl; gold; ht. 1⅞"; no mark; 2; ea. 2.25
BOY & GIRL in colonial costume; ht. 2¼"; no mark 2.50
BRIGHT BLUE, fluted, gold handle; no mark; 2" 3.50
PINK with child's head; gold handle; no mark 3.00

MILK GLASS

PR. LACE EDGE oblong footed bowls; 10x8¾" 10.00
LATTICE edge flat bowl, 18¾", V. G. Pl. 82 12.50
LACE EDGE footed bowl, 18"; R. W. L. 175 middle left 10.00
LACE EDGE footed bowl, 7½"; R. W. L. 175 low. left 10.00
GLOVE BOX with cov. 6.00
"H" PLATE, 7½"; R. W. L. 189 mid. 3.50
2 TUMBLERS; 5" tall; scenes St. Louis; exp. raised dec., ea. 2.50
STEIN, no cov., raised dec., German inscrip., ht. 5" 2.50

LAMPS

DOUBLE STUDENT lamp; old; electrified; green or white shades 125.00
Pr. CLEAR glass 8" "Inter. Crescents" M1:113 bases only; very old; ch. on 1 foot. Pr. 17.50
AMBER GLASS 8" base; "2 PANEL" M1:53 15.00
BLUE GLASS matching above; ch. under foot 15.00

MISCELLANY

TIFFANY GLASS bowl; diam. 10", ht. 3½"; honey col., lovely shape, signed "L. C. T." 25.00
TIFFANY GLASS footed bowl; 6"; honey col., signed "L. C. T." 12.50
TIFFANY GLASS vase; tulip on tall stem supported by 3 bent leaves; honey & green; ht. 12¾", base 4¾", top 3½"; unusual; unsigned 15.00
JEWEL BOX, hinged; beautiful dec. pale green-yellow, gold, angels. Glass 15.00
JEWEL BOX, hinged, moulded scallop shell, glass 17.50
JEWEL BOX, hinged, moulded floral dec., mill scene painted top. Glass 17.50
VENETIAN glass swan salt; pale green to clear, gold trim, pretty 6.00
SWAN matching above; sl. rough no harm 3.00
TREASURE CHEST; Italian; ht. 12", wide 10"., long 19½"; wood cov. with old red velvet, wide bands of gold braid; original iron lock and large key; 2 velvet 2" insets missing; very old, interesting 12.50
18 CANDLE Mould; old tin 3.25
2 12 CANDLE Mould; old tin, ea. 2.75
8 CANDLE Mould; old tin 2.00
DOOR STOPS, wood with rubber tip; old, never used, doz. 35c; Gr. 4.00
myc

RENDE ART SHOP
163 North Marion Street
Oak Park, Illinois

Small, cov. vegetable dish on standard. Ironstone. John Edward, England $ 7.50
Cake stand. Glass, sun-burst 7.50
Cake plate, beautifully dec. with full blown roses and buds at the edge. Center dec. with soft garden spray 6.50
10 Chocolate C&S, dec., like Meissen. They probably are Meissen. A bargain 30.00
Brass teapot on graceful legs, wooden handle slightly to the side. Very old 15.00
4 Pieces Picard gold cream and sugar, tray and demi-tasse pot. Very lovely 32.00
Pair of sterling silver candelabra, 7½" high, 9" across 27.50
Ebony Elephant with ivory tusk 5.00
WANTED: Old jewelry of any kind; and heart shaped bric-a-brac. myc

---

ANTIQUES SALE and HOBBY SHOW
McKEESPORT, PENNA.
Hotel Penn McKee Ballroom
May 17, 18, 19, 20
14 Mi. from downtown Pittsburgh by trolley bus & train.

Contract at once for your Concession Booth.

Morris & Ruth Hammell
Korner Kupboard Antique Shop
211 N. Phelps Street myc
Phone 32342 Youngstown, Ohio

TRADING POST
Ruth M. Beaudoin
28 Main Street **Ashland, Mass.**

1. Copper kettle, covered, 10" high, 11" diam., 2 brass rings for handles, nice for coal $15.00
2. Early pipe lighter, handmade, wrought iron Write
3. Braided rug, new, all wool, colorful, 38x46" 12.50
4. Red and white tablecloths, floral, fringe, perfect 12.50
5. Blue willow platter, marked Staff., 16" 10.00
6. Andirons, brass, early ball tops 35.00

myc

MINNEAPOLIS

You will find many a large selection of things you have been looking for—at reasonable prices too. New things come in daily.

- Pattern Glass - Colored Glass
- Cut Glass - almost everything
- Bohemian Glass - Milk Glass
- Cups and Saucers - all sizes
- Porcelain and Bisque Figurines
- Chinese and Japanese Pieces
- Meissen - Dresden - Capo di Monte
- Silverware - Silver Service Sets
- Souvenir Spoons - good stock
- Decorative Things - Vases, etc.
- Lamps - GWW and others
- Brass and Copper Pieces
- Brass - Tables - Chairs - Lamps, etc.
- Candelabras, silver, brass, china
- Walnut and Mahogany Furniture
- Two Big Stores - Main Floor & Balcony

We Buy and Sell Good Things - Everyday.
Dealers and Collectors Invited

Antique Corner at the TRADING POST

911-913 Marquette Ave.
***Downtown* - Minneapolis 2**

WANTED RAYO, Aladdin & Rochester lamps complete with shade holders; will pay Two Dollars each; without holders will pay One Dollar each. Will pay Two Dollars each for old white or green shades. Will pay $25 for single student lamps in the rough; must be in good condition. —Antique Art Galleries, 850 Main St., Buffalo, New York. my1813

MRS. D. F. NAUTH
501 River Terrace **Kiel, Wisconsin**

1 Doz. pearl handled knives and 1 doz. forks to match $45.00
½ Doz. butter spreaders, same pattern 10.00
1 Meat fork, 1 pie server, 1 lg. salad spoon, 1 cake server. All pearl. The 6 for 15.00
40 Beautiful Souvenir Spoons. Some from foreign countries. All 40 spoons for 50.00
myp

Rainbow's End Antique Shop

Karleen Johnson

114 E. Tenn St., Evansville, Ind.

McKinley mug, clear glass ..... $ 1.50
Large Haviland turkey platter, pink roses dec. 4.00
Large Haviland covered vegetable, pink roses 4.00
Trinket box, doll sitting in buggy, small, head off doll 2.50
China cuspidor, lovely floral decoration, tiny hairline crack at edge, nice for flowers 2.00
Bavarian, chocolate pot, gold trimmed edge 5.00
Blue bordered fruit center plate, Bav. 3.50
Amber Raindrop bowl, low footed 3.50
Amber 6" D&B plate, rough edges 2.50
Jade Green Imitation Cut, covered sugar 2.50
Jade Green Imitation Cut Open sugar, handled 2.00
Milk Glass, dead white footed sauces, 5, ea. $2; 10.00
Milk glass covered hen, plain white 5.00
Opalescent coin dot syrup 5.00
Small brass bucket about 2 gal. size, excellent condition type used for magazines 10.00
Large green Majolica jardiniere, on stand. Griffins form the feet & decorate the sides 5.00
Marble top brass lamp table. Brass has been polished and lacquered. Marble in perfect condition, 30" high 25.00
Teakwood, marble top lamp table. Marble is brown with black onyx border, 36" high, needs reglueing 25.00
Black tole tray redecorated, hand painted, 11" by 14" 10.00
8 Drawer spice cabinet. Maple, ready to refinish, no varnish or paint, 18" by 10½". Good condition 12.00

All Pieces Proof Unless Otherwise Stated.

myp

ESTHER BALL LEWIS

35 Bellevue Ave., Melrose 76, Massachusetts

Lg. mahogany lap or table desk. Old & nice ..... $ 4.00
OLD BLUE Staff. 9" plate by Wood, "Lake in Regent's Park." Perfect 6.50
Light blue hyacinth bulb. vase. Nick on top 1.00
Several decorative old fans in nice cond., ea. 2.00
Pr. of bow back windsor side chairs, 75 yrs. old 38.50
Small cloisonne footed jar 2.00
OLD pressed glass pint decanter 2.50
Very fine china hand-painted sugar and cream set 6.00
Filigree 1 shelf whatnot 2.50
9"x12" oil painting. Marine nice sail boat signed Halsall. Fine condition & attractive 7.50
Pr. small white Bristol ball shades 6.00
2 Large covered butter dishes. Quadruple pl., perfect, ea. 5.00
Quad. pl. castor frame for 4 bottles, nice cond. 2.00
Sm. pierced sl. pl. openwork basket, nice cond. 3.00
Same bon bon dish 2.50
Several Rochester lamps, burnished brass, ea. 5.00
With white Bristol shades, ea. 8.00
PAISLEY SHAWL about 48" square. With most unusual GREEN center. Good cond. 8.50
INDIAN SHAWL similar to Paisley but with much more work and applique. Beautiful museum quality with a very few sm. breaks 15.00
Same as above in very large size and almost perfect 18.00
Large size Paisley shawl with very small black center, lovely colors and nice condition 15.00
Small Paisley shawl with very small black center, about 60" square. Practically perfect 12.50
Copper luster pitcher with blue bands. Pint size. This pitcher has faint check in handle base and small nick on rim 8.50
Quart size Bristol decanter with huge blown stopper. Allover green shamrocks & beading in enamel, gold 9.00
14" Chinese Lowestoft platter, unusually colorful with pink border and roses. Proof except for bald glaze streak. This occurred in making 22.50
Empire mahogany fiddle back side chair, perf. 22.00
2 Pairs of old cut steel shoe buckles, ea. pr. 3.00
Collection of 6 old fancy coiffure combs 10.00

myc

Prices of furniture include crating. Add 20%
Federal tax to silver items unless for resale.

Em. green "GLOW" nite table lamp globes ..... $ 1.00
Cranberry Jack-in-pulpit 15" vase 18.00
Prisms, triangle spear point & button, 4¾" L. 1.00
22 Superb Rose bowls (Write) 200.00
Prisms, clear teardrop, 3¾" L. ..... .07
Tea set, Ridgeway, (Venetian), 4 pcs., blue dec. 25.00
Prisms, amber teardrop, 3¾" L. ..... .05
Delft, Germany, knot handle, 5"x4" jam jar 6.50
Star cut, hollow stem, champagnes, 2, ea. 3.50
Snuff box, R'd pearl dec., papier mache 2.50
Tumbler (chandelier) clear 2.00
4 Matched 9"x8" oval fruit dec. frames 20.00
Creamer, footed star & buckle 3.00
Compotes, pillow-encircled, 7½"x8", pair 6.00
Lanterns, old, never used, tin plate, 7½" high, ruby cylinder 3"x3" fresno lens, ea. $5; pr. 9.00

And lots more—Come and See

Minimum Order $5 **Express Extra**

myp

M. LINWOOD FRASER
Est. 1918
24 Millett Street **Brockton, Mass.**

WILKIE'S

127 So. Ludlow St.
Dayton, Ohio

Prices include crating. Shipments Railway Express Collect. No C.O.D's., please.

Gold Lacquer Buddha given to Sec. of State under Pres. Buchanan, needs some restoring. 18½" high, 8½" base. $65.
Chinese Brass Candlesticks, not old, very heavy and unusual, 11" high. $65 pr.

French Brass Clock Set
Clock, 15" hi., base 12"; Cupids, 5". Candlesticks, 22" high, base 5½"; Cupids, 6½".
Fine running order, hand inlay of enamel in blues, blacks, maroon and green. Cupids gold, very old and fine. $400.

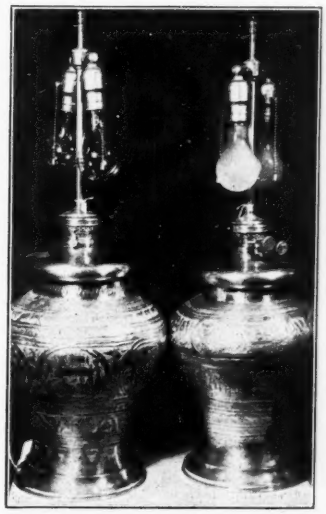

Old Brass Oil Lamps, not matched but could be used as pair. Ht. 21", width 10". 12" from old oil wicks to finial. $75 each.

Fine Old Brass Teakettle, 17" in height, 11" thru spout, 9¼" base. $75.

myp

★ **CROSS COUNTRY CRAFTS** ★
Less and Jess Brown
634 BROAD STREET, OXFORD, PENNA.
(4 blocks off Route 1)

Set 8 "Meissen" Blue and White Butter Pats.
Set 12 Silver Butter Pats.
10" Open Edge, Ridgeway "Asiatic Palaces" Plate.
12" Haviland, Lim., Chop Plate, tiny yellow roses.
Covered Pitcher, 7" high. Cherries and foliage. "Knowles."
Haviland, Limoges Cov. Vegetable Dish, No. 4770.
"Maastricht" Cup and Saucer.
Copper Tea Kettle.
Brass Jardiniere.
Brass Tray.
Witch Balls and Lobster Floats.
Colored Victorian Art Glass.
Giant Bull's Eye Dresser Bottle.
Pink and White Ironstone Soap Dish. Horse and Unicorn knob
Large selection of Pattern glass. Write your wants.

Express Collect myp

Absolutely No Reply Without Stamp

No C. O. D.

WANTED RAYO, Aladdin & Rochester lamps complete with shade holders; will pay Two Dollars each; without holders will pay One Dollar each. Will pay Two Dollars each for old white or green shades. Will pay $25 for single student lamps in the rough; must be in good condition. —Antique Art Galleries, 850 Main St., Buffalo, New York. my1813

HEARTHSTONE FARM

Hopkinton, Massachusetts

6 Inverted Fern sauces, each ..... $ 2.50
5 Ripple egg cups, each 1.75
5¼" Alphabet plate, Shuttlecock 5.50
Early Staffordshire Willow platter, 17½x14" Proof 16.00
T. Mayer Stoke-on-Trent bowl, blue & white; 12" across, 3" deep 15.00
Hamilton with Leaf creamer 8.50

RUTH GOODNOW myp

TOO LATE TO CLASSIFY

STAMPS

CUBA VICTORY Stamp First Day cover, 20c. — Walter Brooke, Boyertown, Pa. my122

ANITQUES WANTED

BRASS DESK SET. Miniature 12" nickel lamp, 6" shade.—Mrs. Wilbur Roberts, Salisbury, N. C. my109

PAIR LARGE, pretty, matching old fashioned double beds, four posters, or what have you? Give type, wood, condition and price, F. O. B., in first letter.—Emily Dickerson, 266 Kensington Drive, Madison, Wis. jly3063

ANTIQUES FOR SALE

GRANDFATHER'S CLOCK, 100 years. old, 9 feet tall. Metal works, brass pandulum and weight. Correct time.—I. H. Lowenhaupt, Covington, Tenn. my1231

OLD COVERLET.—Mrs. E. H. Blake, Box 522, Henrietta, Tex. my184

PAIR CANDLE burning carriage lamps. 2 Charcoal burning flatirons.—F. Robinson, 1634 South Ave., Springfield, Mo. my1801

WILL SELL beautiful very old Chinese Mandarin coat. Perfect condition. Offers entertained.—Louise Evans, Corinth, Miss. my169

FOR SALE: A collection of early American samplers (framed).—Henry L. Obetz, Jr., 722 N. Main St., Rockford, Ill. jly3612

CURLY MAPLE Oxen Yoke, nice one, refinished, $25. Cast Iron Hat and Coat Rack with mirror in top, nice old one, $50. 18 Sections cast iron porch rail ornaments, 9½" by 25", $5 section. Maple Trundle Bed, $10.—R. Seekins, Ellington, N. Y. my1852

FROM OLD VICTORIAN Mansion, fireplace mantels, ornate doors, large windows, etc. at reasonable prices. Write for full particulars.—Mrs. Jim McClellan, Gatesville, Tex. my1831

6 STERLING dinner forks (2 oz. plus), Gorham Fleur-de-lis pattern; fine grained mahogany arm and side chair, excellent covers; Hungarian embroidery; dolls; Paris champagne opera coat, never worn, about 1900, lovely for piano drape.—Flamingo Antique Shop, Oldsmar, Fla. my1002

BOOKS WANTED

WANTED TO BUY Complete set Nutting Furniture, good, but not mint condition,or first two volumes and the third separately. Describe well. Also other Nutting books.—Clare R. Bill. 3824 Sunset Blvd. Los Angeles, 26 Calif. my1012

WANTED: Books and pamphlets relating to the West; early explorations, Indians, county and local history, narratives, genealogy, etc.—H. C. Swansen 4215 Locust St. Kansas City 4 Mo.

BOOKS FOR SALE

FOR SALE: First edition copies of first complete and comprehensive life of John Cabell Breckinridge, distinguished Kentuckian and Confederate, by Lucille Stillwell, M. A., University of Kentucky. Rare photographs. Splendid reviews. Price $2 per copy. Contact author, 260 So. Limestone St., Lexington 4, Ky. je3405

MATCH COVERS

UNUSED MATCH book covers, 100 all different $1. postpaid. With matches intact $1.50. Educational Hobbies, Box 112, Scarsdale, N. Y. jy3042

BUTTERFLIES

NATIVE BUTTERFLIES and Moths; list for stamp. Collection of 100 named beetles $5.—Educational Hobbies, Box 112, Scarsdale, N. Y. jly3042

DOLL WANTED

WANTED: OLD DOLLS or heads.—Della L. Wells, Rte. #1, Donnellson, Ia. o6882

DOLLS FOR SALE

RARE DOLLS: Parian, china, Greiner and French Bisque. List on request.—Hazel Gilbride, 7811 Franklin Boulevard, Cleveland 2, Ohio. my1411

BUTTONS FOR SALE

BUTTONS ON APPROVAL. References. Also have glass and china.—Lang's Antique Shop, 10 Spring St., Keeseville, N.Y. my1441

BACK NUMBER MAGAZINES

FOR SALE Copies of Frank Leslies newspaper of Civil War days 1861 to 1864 a Weekly Illustrated, with news of Civil War each week. $1 each post paid. 25% discount on lots of 10 diff. dates.—Eugene D. Kautz Rte. 1, Molalla, Oregon, my1042

32 CONSECUTIVE years National Geographics all bound in standard binding 1912 to and including July 1944 excellent condition. Write—Leland Johnson 2641 E. Anaheim Long Beach Calif. jly3633

INDIAN RELICS FOR SALE

INDIAN RELICS of all kinds.—Lester Dudgeon, Cane Valley, Ky. jly 3021

NAVAJO RUGS (not blankets) for sale. Two fine originals. Send for photograph. Write Thomas McMillan 179 Spring St., Rochester, 8 N. Y. my1231

MINIATURES

Miniature hand blown perfume bottles filled with exquisite perfume (many made with imported oils). One dollar including tax and postage.—Irene Craft 194 Bellair Road Ridgewood New Jersey. o6199

SWAPPERS

ARROWHEADS. For Indianheads, Lg: Cents, Silver Dollar for 60 Indianheads.—Leo Greenstreet, Union, Mo. my3251

WILL SWAP 1878 unc. silver dollar for any unc. comm. half dollar except 1892-3 Col. or Stone Mt.—Geo. Addicks, 312 Haven Ave., New York 33, New York. f12698

MART WANTED

WANTED: WORK. Woman experienced in office and selling gifts, antiques, yarn. Typist. Can invest.—Box C. R., c/o HOBBIES. my1851

WANTED: Old fancy Christmas stickers and tags. No T. B. seals—Ester Welch 1795 E. 13th St. Eugene, Oregon. jly3402

MART FOR SALE

MUSEUM PIECE—Wheeler & Wilson sewing machine, (1851) sideway feed; footprint pedals; send for drawings and description. Also for sale; rare old books; magazines; stamps; fine album of 50 year old friendship cards; fine collection of early aviation magazines and clippings;also material for a book on subterranian treasures: Will buy 5c novels by Frank Tousey, Street & Smith, Beadle, Pluck & Luck, etc.—Or will trade.—J. W. Goostree 2112 Belmont Blvd. Nashville, Tenn. my1045

POST CARDS FOR SALE

11 BEAUTIFUL view cards of Columbus capital of Ohio, 25c, souvenier folder, 25c. Yorkshire, Thirty, Fourteenth, Columbus, Ohio. jly3462

GLASS WANTED

LAMPS OF ALL KINDS especially all size Rayos; Milk glass; Colored glass; Metals; China and iron match holders; Mustache cups or what have you? Please list to Sunset House, 1347 - 9th Ave., San Francisco, Calif. o6048

WANTED TO BUY: Rampant Lion cover for sugar dish, 5" across. Lee Book Plate 93.—Mrs. W. L. Woodroof, 48 Spring St., Newnan, Ga. my1231

WANTED: LIDS. Single ribbon, frosted. Plate 67, Lee. Butter, sugar, 7" & 8" compotes.—Mrs. S. E. Stull, Sherman Apts., Fremont, Ohio. my1231

WANTED TO BUY: Cut Glass D. & B. pattern. Sherberts, wines, tumblers and goblets.—Mrs. E. C. Bray, Syracuse, Kans. jly3042

WANTED: CUT GLASS goblets and tumblers, creamers and sugars, Whirling Star (Pinwheel) pattern; Stemmed wines, chrysanthemum pattern.—Lipe's Antiques, 134 Central Ave., Hot Springs, Ark. my1051

WANTED: ANY PERFECT pieces Haviland Limoges Moss Rose No. 2006 with braided handles and knots outlined in pink, particularly cream pitcher; light blue milk glass rib base for 4¾" rooster top. Send dimensions and price to Rail Fence Antiques, Wellington, Ohio. my1042

WANTED: TEAPOT, sugar, creamer, other pcs. Limoges Haviland (France), apple blossom pattern.—Isabel Pedro, Rte. 7, Box 560, Bakersfield, Calif. my1021

CHELSEA CHINA, State piece and prices.—Ralph Forester, Harvard, Ill. myp

"RICHMOND" Haviland China cups, dinner plates, soup plates, and dessert plates.—Mrs. Geo. W. Goodenough, Morrison, Ill. je3291

GLASS FOR SALE

1 2-PANEL AMBER water tray; 8 Footed sauces; 1 Canary 2-panel covered compote; 1 Lamp; 2 Canary maple leaf platters; 1 Round plate; 1 Rose wood melodeon; 2 Milk glass cake stands; Milk glass dresser bottles; 2 Copper tea caddies; 1 Amber D&B bowl; 1 Platter, D&B; 1 Victorian sleigh runner rocker; 6 Plank seat chairs; 1 Grandfather's clock, Shreiner, No. 38, Lancaster, 24 hour still moon; 1 Marble clock, not running order, 10" high, 12" long, 5½" wide, fine condition; 1 Boston rocker, painted green; 1 Small pine corner cupboard; 1 Double student lamp, brass; 8 Pleat panel goblets; 1 Apple green 1000 eye open fruit dish; Heavy panel grape wines, 6 of them; 12 Hobnail sauces with fan top; 3 Fruit bowls; Marble top tables; Luster pitchers; 5 Footed oak leaf salt; 4 Goblets.—Sarah Unangst, 360 N. Queen St., Lancaster, Pa. my1807

RARE AMBER carboy. Blown clarets and cocktails. Petit point purses. Russian shawls. Large Limoges punch bowl. Stamp appreciated.—Little White House, Walpole, N. H. my1051

CABBAGE ROSE, 3-face, Early American pressed glass. What have you to offer? Like to buy old-fashioned French wardrobe or armour. — Lindley Floral Co., 2725 So. 6th St., Springfield, Ill. my1681

AMBER HOBNAIL bracket lamp, complete, not wired, $12.50; Silver tea set, teapot, covered butter, creamer and sugar, marked Empire triple plate, nicely engraved, fine condition, for the set, $15; Very fine pair of Civil War swords, fancy brass handles, both are in steel cases for the pair, $15; Cranberry Inverted Thumbprint cruet, $6.50; Two milk glass 7" plates, lacy edge with designs in center, ea. $3.50; Blue glass rose bowl, fancy, $6.50; Oval walnut shadow box frame with beautiful hair flower wreath, size 15"x18". This is one of the finest, $20; Red Block covered butter dish, perfect, $8.50; Paneled Thistle cake stand, $4; Paneled Thistle Jelly compote, $3. Write wants. Stamp please.—Frank Lawton, Rte. 2, Benton, Pa. my1807

WIELAND'S ANTIQUES, Box 24, Seal Harbor, Maine. Old plain silver luster tea set, pitcher, worn on sides and handle, $35; Shell and Jewel water pitcher, $5; Cake plate on standard, birds and strawberries, $6.50. my1882

FOR SALE: Collection of one thousand & thirty five Early American goblets. All different, A-1 condition. Identified and named from Dr. Millard's and Ruth Webb Lee's books. Many flints, and colored and much wanted patterns. Seen by appointment only. To be packed and transported by purchaser. Price $3500.—Hannah B. Zahniser, 402 W. Stafford St., Phila. 44, Pa. jly3447

LALIQUE GLASS ITEMS. Send stamp. Columbian Gold Coin covered sugar, $18. Unusual cane rosette twin pickles, silver lids and holder with deer on handle. Needs plating, $8. Choice jam pot, silver bird on lid, fine. Frame only needs plate, $10. Latticino Venetian bottle, $15.—Morton, Box 207, Owatonna, Minn. my1882

MAYFLOWER ANTIQUE SHOP, 808 E. Firestone Blvd., Downey, Calif. Platters: Blue Rock of Ages, dated June 7, '75, $17.50; Double Ribbon platter, $10. Plates: Blue Wheat & Barley, 9", $10; Canary Knights of Labor, $10 (platter); Apple Green 1000 Eye, 10" $15. my1642

OLD PATTERN GLASS: Cabbage Rose celery, water pitcher; Finecut and Block water pitcher, open sugar; Dewdrop relish; Amber Shell & Tassel oval dish in ornate metal standard with original spoon; Banded Diamond Point large cakestand; Clear Hobnail round Bowl; Moon & Star Variant lamp; Hand-painted china; Shell and Jewel sauce; Diagonal Band with Fan plates, champagnes, sauce, Goblets; Sawtooth 4-pc. set; Prism sugar; Dahlia water pitcher; Barred Forget-me-nots compotes, wine; Frosted Circle 13" pitcher; Ashburton and other goblets. also egg cups in different patterns; Heart and Eye sugar, creamer; Clear to amethyst glass enameled decanter and two wines; Milk Sawtooth open sugar; Milk Glass Lace edge cakestand; Apple Green water pitcher; Amber and Vaseline Daisy and Button castor bottles; Three Panel 10½" compote; Finecut and Panel compote; Loop & Dart goblets, sauces; Grape Band wines; Clear Wheat and Barley creamer, water pitcher; Loop goblets, water pitcher.—Box 46, c/o HOBBIES. my1258

THE HOBBY SHOP, 314 E. Lake St., Petoskey, Mich. 9½" White Bristol vase ,fluted top, perfect, $8.50; 3" Ruby Orleans Lustre pitcher, perfect, $12.50; Amberina toothpick, perfect, $8.50; Russian Samovar, $45; Pr. 11"x13" gold-liner walnut frames, $15; White German cheese dish, gold lettering, perfect, $3.75. Write wants. my1813

WHITE MARBLE TOP rectangular coffee table, 21"x29", walnut base, crated $18; White marble top serpentine coffee table, crated $25; Cute colorful Bisque rabbit, $3.75; Cute negro boy on china ash tray, $3.75; China gilt scrolled edged plate, $1.50; Cut glass dresser bowl, silver top, $1; Beautiful, colorful GWW lamp, mushroom shade, $20; 15" colorful china vase, $7.50; Demi-tasse C&S, $1.75; Beautiful pink quilted satin bowl, silver cover and handle, $20; Beautiful large glass bowl, amber edged (unnoticeable chip), very elaborate silver stand, $10; Cute Bisque baby, $5; Covered, footed, silver creamer needs replating, $5; Colorful china footed rose bowl, $3.50; Very beautiful H.P. china bowl, $4.50; Large H.P. leaf-shaped, colorful china bowl, $7.50; Very large triangular shaped beautiful Tiffany type glass bowl, $12.50; Lovely china shoe, $3.75; Very beautiful footed large H.P. china bowl, $7.50.—Levensons, 102 Union St., Natick, Mass. my1468

CUT GLASS PITCHER, 6 glasses, one cracked, $15; cruet, $5. Small low footed Loop bowl, fiery opalescent, $8.50. Freight, postage extra.—Frederick Jacobs, 5317 Devonshire, Detroit 24, Mich. my1861

HANDCRAFT SHOP, Palmer, Mass. M.G. Hen, red eyes, on lacy nest, $25. Early tin hall hanging lamp, 6 frosted panes, red & gold dec. (1 pane cracked), $22.50. Doz. bone handled knives, $12..50. White satin glass rose bowl, 4", $4.50; White satin bowl, 7"x3½", $5.50. Spooners: Horn of Plenty $6.50; N.E. Pineapple, $6; Thousand Eye, $4; Sawtooth, $6; Pressed Leaf, $4; Anthemium, $5. Goblets: 6 N.E. Pineapple (1 slight base chip, 1 slight edge crack), $27.50; 2 Open Rose, $8 pr.; 1 Almond T.P., $2.50; Pan. cane, $2.50; Cane, $3. Egg cups: 2 Grape Band, $5 pr.; 2 Open Rose, $7 pr.; 7 Pressed leaf, $1.75 ea. Sawtooth open salts, $7 pr.; Pan. Forget-me-not 7" compote, $4; Moon and Star 8" compote (edge chip), $3.50; 7" Hamilton compote, 6 sauces (edge chips), $25. Doz. late Wedgwood plates, Amer. Clipper Ship series, $40. Old and most unusual quilt top, $25. Leather fireman's bucket and brass bugle. Tin and Pottery molds. Stencilled chests. my1879

MEISSEN BELL; leather hat-box, brass burnished; Parian hand vases, pr. $12.50; cruet, "Silver Sheen," (Kamm); 2-panel sauce, $1.25, spooner, $2.25. Stamp please.—Caroline Ulrich, 606 - 11th St., Bradenton, Fla. my1861

WALNUT ONE DRAWER stands $10; Walnut frames $2; Walnut Secretarys; Tea Leaf china; Cut glass; Hanging lamps with prisms; G.W.W. lamps $25 to $50. White marble stands $25; Clocks; Chests; Love seats. Chests; Platform rockers; Hand-painted china; Brass; Copper; Refinished walnut deep leaves gateleg table $100; Ironstone plates $1 each; Willow ware; Indian Tree china; Sets of china. What are your wants? Prices include crating. Write to Marjorie Howick, Hobby House, 217 S. Main, Three Rivers, Mich. my1474

Three Face Glassware: Goblet $15, Champagne $15, covered butter dish $25, spooner $15, sugar bowl base $15. —P. O. Box, 222 Princeton, Illinois. my1002

DIRECTORY

CALIFORNIA

SAN FRANCISCO. Sunset House, 1348 9th Ave. Antiques objects of art, decrative accessories, custom made lamp shades. To the trade. Write for appointment. ap74

ROSE SPRIG

By MRS. ERROLL W. BRAWN

SOMETIMES a very simple incident starts a hobby, which absorbs one for years and combines the love of the hunt and the joy of possession.

Such an incident, back in 1938, set the Brawns in the pursuit of Rose Sprig, a pattern not too well known in these parts and not too highly prized by those who possessed the few scattered pieces. It was the lovely quality of the blue in the six footed sauces and the berry bowl which first came to our attention. It was an odd blue, deeper than that of most of the patterns we had known and against this rather unusual color the large, showy, stippled cabbage rose stood out in high relief. We did not, at the time know the pattern, nor did the little old woman who offered it for sale and to whom it had come from her mother. But we were intrigued by it, probably because it was different, and immediately we set upon a quest which, largely through HOBBIES, has led us into twenty-one states and brought us to date with a collection of 142 pieces. The collection is brilliant against the soft white of our corner cupboard. The colors are rather evenly divided with not too much of the blue to give an appearance of heaviness.

Our pursuit led us to the conclusion that there was a relatively small amount of Rose Sprig in our state of Maine. Many dealers had never in months found a piece and others had isolated pieces, or very occasionally a few sauces. This led us to believe, too, that the pattern had not been made in New England. It was with interest that we read in Minnie Kamm's book (A Third Two Hundred Pattern Glass Pitchers) published recently, that it was her opinion that the pattern was produced by the Cooperative Flint Glass Co., of Beaver Falls, Pa. We have found pieces in the following states: Maine, New Hampshire, Vermont, Massachusetts, Rhode Island, Connecticut, New York, New Jersey, Pennsylvania, Delaware, Maryland, Kansas, Michigan, Illinois, Iowa, Indiana, Ohio, Wisconsin, Oklahoma, Nebraska and Minnesota. Some of the best pieces came from Wisconsin.

Rose Sprig may be identified by a single, stippled sprig on a clear background. This is important to remember since the Hundred Leaved Rose often confused, is a plain sprig on a stippled background. The stippled sprig itself consists of one large cabbage rose, with one bud, surrounded by several veined leaves, rising from a rather plain leafy stem. In all pieces this pattern is "framed" in either a cross-ribbed band as in the pitchers or a single rope rib as in the cake stand and in some of the smaller pieces. But in all, the rose sprig stands out in bold relief against a beautifully clear thick glass, rewarding not alone for the lovely quality and texture of the glass but for its deep-tongued resonance.

The pattern appears to have come in many unusual shapes beside the customary plates, tumblers, goblets, wines, celeries and the like. There is a tall cracker jar with a bell-shaped dome, at least four different kinds of sauces, including a scoop handle and a porringer type as well as a footed and a flat. There are boats in the different colors, evidently pickle dishes as there is a groove for the fork. There are open and covered compotes, mugs, several kinds of relish dishes and, at least, four sizes of pitchers.

But the most intriguing of all, perhaps, are the sleighs which we have found in three different sizes. Our first find was a large ten inch vaseline sleigh which was probably an ornament. Then we discovered two blue individual sleigh salts and, later, thanks to HOBBIES, two more salts, one in the clear and one in amber. Quite recently we have acquired a deep amber sleigh, intermediate in size.

It was a search to find the four-piece table set and even yet we have not been able to find the spooner, which appears to be especially elusive. A butter dish was finally located in Ohio, but imagine our consternation when it came, the cover broken in transit. And from the same place in Ohio came the base to a sugar bowl. Among the rare pieces there also appear to be the large plates, the wines, especially in color, and the goblets in color, although we know the goblets were made as we have found them in amber and vaseline. The celeries in color are also choice but we have been fortunate to secure one in each of the four colors. The amber one is our very latest find.

There is a certain excitement and a certain satisfaction in bringing together again a collection of these interesting pieces of glass which were issued in such quantities from the now almost forgotten glass factories of our country. There is a good lesson in geography to be learned from their travels, and half the joy of possession lies in the fact that one may feel that his acquisitiveness has brought the wanderers home again, collectively, to shelves that were once too eager to send them forth upon their none too certain journey.

MISS MARGARET'S ANTIQUES

10627 S. Campbell **Chicago 43, Ill.**

OPAQUE GLASS

Blown Bristol 11" Round Tray, flanged rim	$5.50
Blown Easter Egg, H.P. "Easter Greetings"	2.00
Blue M.G. Angelhead Plate M. No. 5, 9", rare	9.00
Green Leaf Plate M. No. 45, 5¼" diam	3.00
M.W. Deep Swirled Rib Bowl, 9¾" top, 4", bottom, 4" deep, unusual	5.00
Fluted Opalescent Bowl, ruffled, small raised grape des.	4.00
Opal. Shell Ash Tray, 5x4¼"	2.00
Opal. to Clear Nappie, 6½" diam	2.00
Opal. Coin Spot (clear) Water Tumbler, 1 tiny rim flake	1.00
M.W. Lattice Plate 10½", 2" lattice, Atterbury type, two rim checks not through	8.00
M.W. Salt Shaker, bulbous, top missing	.50
M.W. Crucifix Candlestand, removable tin candle cup, rare and old	5.00
Blue M.G. drawer-pull, Roman Column design	1.00

Mail Order Only — Express Collect
Write Wants — Stamp Please myp

Fifth Annual

Auburn Antiques Show

June 4, 5, and 6, 1946

Second Presbyterian Church House

Auburn, N. Y.

For booth space, write

myp

MRS. L. S. RIFORD,
W. Genesee Rd., Auburn, N.Y.

AUCTION

Our annual auction sale of authentic antiques and some modern pieces will be held **Saturday, June 8 at 10 A.M. thru to 8 P.M.** at the fire hall in village of **Clarksville N. Y. on Route 43, 12 miles out of Albany.**

Hundreds of fine antiques from the old family estates in the Historic Capital district, will be offered.

Delicious, home cooked, country style refreshments will be served.

Sale positive and without reserve, Rain or shine. An old Home week sale; come early and tell your friends.

BETTY LEE INGRAHAM
R. D. No. 3, Rice River Road
Schenectady, New York

French Antique ormolu clock, H. 20", base 11". Exquisite porcelain painting on base, porcelain face, excellent cond. Under lg. glass dome ---------- $225.00

Rare Satsuma Thous. Faces bowl, dia. 8½" 30.00

Milk glass, oval shape, 15" L., 11" W. platter, Retriever dog center. Rare piece 20.00

Milk glass compote, 8" dia., bowl 9". Gnome is holding up bowl. Collector's pc. 18.00

Minerva patt. creamer and covered sugar Proof condition. Set ---------- 12.00

Minerva, tall cake stand, dia. 10" ---------- 10.00

Fruit Plates: 6, col. borders, 8" dia. Tiny chip on one. Set ---------- 25.00

Pr. Cut Crystal toilet water bottles; all H. 7¾". Pair ---------- 15.00

Sketches Furnished. myc

MRS. CAROLYN JORDAN WEBER
476 Passaic St. • Hackensack, N. J.

CHICAGO
The Antique Center

Member CHICAGO ANTIQUE DEALERS ASSOCIATION

ANTIQUE DEALERS DISPLAYING THIS EMBLEM CAN BE RELIED UPON.

Each member has a complete membership list available. myc

CHICAGO ANTIQUES EXPOSITION — May 6-10 — Stevens Hotel

SARAH STOUMEN

105 West Fourth Street Bethlehem, Penna.

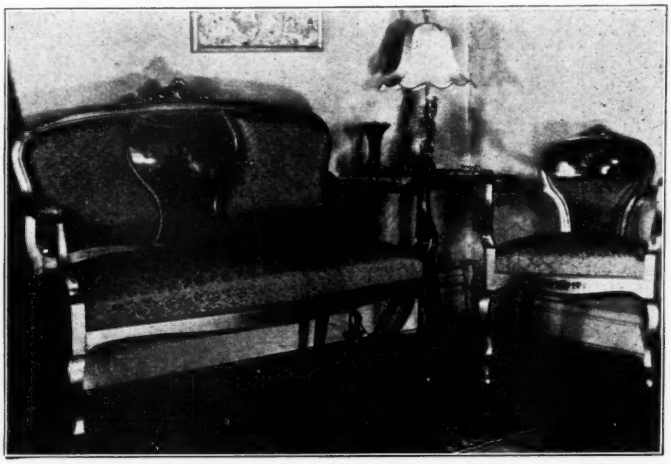

1. Gold leaf love seat ---------- $150.00
   2 Arm Chairs, each ---------- 75.00
   1 Side Chair ---------- 50.00
   Exquisite paintings, excellent condition, green, rose brocade covering.
2. Oriental runner, 15'x4' 3". Suraband, Persia. Lovely soft colors, small pattern, excellent condition ---------- 125.00
3. Exquisite Satin glass, low, deeply fluted bowl, overlay gold and coral flowers. Pale yellow base. Perfect ---------- 25.00
4. Exquisite Victorian Carlsbad urn type vase, 11¾" high, gold, exquisitely shaped handle. H.P. poppies, red, peach, orange, blue, deep green to light, covered with sprays gold flowers 20.00
5. Pr. Victorian amethyst flower bowls, raised design, opalescent fluted rims. One small base nick ---------- 10.00
6. Meissen cov. veg. tureen. Onion patt., twisted finial mended; 12x9" ---------- 12.00
7. Meissen, Onion, soup plate to match 5.00
   One nicked ---------- 2.50
8. Villeroy & Boch, blue Onion, 9" plate 5.00
9. Villeroy & Boch hanging plate, 10½", pale green glaze, deep green woodland, water and boating scene. Lovely ---------- 12.00
10. Five Bavarian Bird plates, pierced for hanging, ea. diff. 8", lovely colors, ea. 5.00
11. Meerschaum cigar holder, beautifully and delicately carved dog standing on stem. Cased ---------- 30.00
12. Meerschaum pipe, amber and sterling silver stem ---------- 10.00
13. Pr. early brass candlesticks, 8", burnished. Charming ---------- 10.00
14. Delft, 8" candlestick, lovely flower dec. 6.00
15. Bisque Fisher Boy, 11¾" high, heavy, rich natural coloring, blonde curls, big blue eyes, holds basket on shoulder, blue gold red, defined features, charming face. Perfect except 1 small base nick ---------- 20.00
16. Bisque girl, colorful peasant costume, tri-corn hat, 1 end chipped, gold dots. Charming ---------- 6.00
17. Pr. Bisque standing angels, 6" high, blessing two children. Lovely ---------- 8.00
18. Pr. Bisque babies, white and black on 1 chamber. Heavy ---------- 6.50
19. Bristol, heavenly blue toilet set, two bottles, pow. jar, open petal Sawtooth stoppers, 1 no harm mend. Gold and black decor. Exquisite ---------- 22.50
20. Pr. Bristol flower vases, 5" high, honey colored, silver sprays poppies, fluted tops. Charming ---------- 12.00
21. Pr. Bristol vases, frosty white, gold, orchid decor., bulbous base, long necks; 8" high. Beautiful ---------- 18.00
22. Amethyst water pitcher, 12" high, bulbous; 6 glasses, 1 nicked. Gorgeous heavy glass, enamel flower decor. ---------- 35.00
23. Three-face open compote, 8" high ---------- 15.00
24. Cupid and Venus pitcher, 7½ high ---------- 7.00
25. Pattern glass banana stand on standard $2.50; 1 low ---------- 1.75
26. 12 Early, bone handled knives & forks, excellent condition. Each ---------- 1.25
27. Coffee pot, blue porcelain, pewter lid, handle and spout, 11" high ---------- 8.00
28. H.P. fruit bowl, 5 sauces to match. R.S. Germ. Star, ¼" gold band, apple blossoms, blue band bordered in gold, gold sprays, green leaves. Exquisite ---------- 18.00
29. Monjon Bavarian H.P. with X fruit bowl, exquisite shades blue, gold pink, gold sprays. Exquisite ---------- 12.00
30. H.P. fruit bowl, rich blue, red fl'rs, oddly shaped and crimped ---------- 9.00
31. 8 H.P. dessert plates, Rosenthal, lovely different fruits. Charming. Each ---------- 4.00
32. Exquisite dresser tray, 12x8". Marked Beehive & Austria; 3 gorgeous dancing figures in medallion center, mkd. Kaufmann. Wide border scalloped in red gold sprays over all, red, lavender, green, pink decor. ---------- 15.00
33. 3 Dresden type plates, 9" cable open edge, wide floral border, gold rim. Lovely. Each ---------- 8.00
34. Demi C/S, ½" gold ruffled band, gold lines thru petaled base, Germany $6.50. Demi, probably French, gold edged, diamond and club shaped handle, octagon saucers, kings, queens and cards over-all. Exquisite $8. Others pastel, thin, demis, $3.50 to ---------- 5.00
35. C/S, Royal Bavaria, deep blue & gold, signed painting Cupid & Bacchus. Lovely. ---------- 10.00
36. Mustache C/S, large, all-over pink, gold band $5. Mustache C/S, lovely floral decor. $3. C/S, pink, gold handle. Lovely ---------- 3.00
37. Plate, Royal Vienna, Beehive, Portrait plate for hanging, Amiticita, rich maroon, heavy gold rim. Exquisite ---------- 12.00
38. Henriot Quimper teapot, sugar, two pitchers, 2 knife rests, 1 pitcher slightly nicked, fine condition, charming ---------- 18.00
39. Seth Thomas banjo clock, mahogany case, about 40 yrs. Excellent movement. Perfect condition ---------- 35.00
40. Steeple clock, walnut, 8-day, fine orig. finish face and painting ---------- 27.50
41. Gilt clock, graceful embossed roses, cherub on top; porcelain face, 8-day. Excellent condition ---------- 20.00
42. Old ivory linen table cloth with fringe, Wall of Troy and vine border; 104" long, 57" wide. Never laundered. Handsome ---------- 40.00
42. Pr. old, fine linen, red bordered towels with fringe and drawn work. 50" long, 22" wide. Never laundered. Each $5. Pr. same, 42" long, 17" wide, no d. w. Each ---------- 3.75
43. 2 Pr. homespun linen towels, hand hemmed, 40x20", each ---------- 2.50
44. Linen tablecloth, 64x64", 6 napkins, made Checkoslovakia. Never laund'rd 12.50
45. Linen tablecloth, excellent condition, 80x60", Rose pattern $7. Italian linen bridge set emb. Cor. 4 nap. Excellent condition ---------- 5.00

Everything Proof Unless Otherwise Stated.

Express Extra. myc

IRV'S HOBBY HOUSE

77 East Robbins Avenue Newington, Conn.

1. Large, footed tureen with ladle. Imperial War. Ironstone, 2 qt. cap. $25.00
2. Victorian, 2 handle pottery vase, 15". H.P. roses within heavy gold medallions. Green trim. H.P. front and back 15.00
3. Blue Canton bowl, 9½x4½" 15.00
4. Blue Canton vase. Glaze similar to Delft. Blue on white. Raised dec, two fighting cocks and raised "mums" 15.00
5. Porcelain clock, 10" hi., base 8". Rose w. H.P. pastel pansies. Front sides and top. Baroque case. Hour and half hour chime 35.00
6. Porcelain clock. In exquisite taste. Soft pastel green. Gold trimmed Baroque case. H.P. front, top, and side panels with delicate pastel moss roses in per. detail. Base 11½", ht. 11". Chimes on hour & half hr. 50.00
7. Canton Chrysanthemum plate. Scalloped edge 12½". Beautiful H.P. coloring and designs with center teapot and flower medallion. Colors are D. blue, Lt. blue, burnt orange and white 15.00
8. Meissen plate. Blue X Swords, 8½". Entire rim pierced in exquisite geometrical designs. Trimmed with blue, rose & gold. Center medallion large spray of spring flowers. All soft pastel colors 20.00
8. Plate, lattice rim, scalloped edge. Gold trimmed. Center three children in garden, dressed in 18th century costumes. 9" 12.00
9. Royal Bonn fruit bowl, 11x3½". F. M. #4755. Wasserrose. Entire bowl except inside bottom covered with lily pads and water lily blossoms. All green coloring on creamy white background 15.00
10. Bohemian vase. Red overlay base and rim. Red vine leaves forming 2 garlands from top to bottom on white frosted backgr. Bright gold trim. 12" high. Slender 15.00
11. Vanity tray, 10x6¾". H.P. roses on tan eggshell background. Pierced handles. Gold trim 7.50
12. Vanity tray. Scalloped edge. Apple green shading to white covered with dainty rose sprays 6.00
13. Sister mug. Pearl lustre. Raised sanded lettering 6.00
14. Reed & Barton teapot, #3184. Four ball feet. Raised flower and berry design. Excellent condition but can stand replating 8.50
15. French brass candlestick holder w. handle. Apron above base has 3 raised cherubs. Center standard rests on another cherub's head. 6½" high. Dainty and unusual 10.00
16. Blue vase, iridescent, 10½" blown. Gl. looks like crazed china. Lg. drop splotched & crisscrossed lines of mother-of-pearl shading to pale blue. Background color is deep blue with shifting iridescent colors when viewed at different angels. A most unusual piece 15.00
17. Adams plate, 9". N. Hudson Moore's "Old China Book" Eng. Views. "Brecon Castle, Brenockshire". 7.00
18. Cased Satin glass vase. Sky blue over inner white glass. Circular honeycomb design; 4¼" 7.50
19. Figurine, 8", glazed German lustre. Buff hat and waistcoat, white shirt and stockings, greyish brown breeches, pink tie and waistband. Carries bugle 13.50
20. Pair figurines, 11½". Boy and girl. Boy wears hat, jacket and pantaloons. Girl wears kerchief over head, sleeveless vest, skirt and apron. Both figures dec. with glazed golden spangles. A dainty pair 65.00
21. French bisque figurine, 14" high. Page girl strumming mandolin. Features handsome & finely modeled. Blue cloak, white neckruff, pink waistcoat, buff breeches, bow on picture hat. Dec. raised vintage patt., glazed 35.00
22. Set of 5 fruit bowls, very nice German lustre, 8½". Dec. large rose bouquets. Set 5 20.00
23. Victorian floor lamp; four-legged stand. Solid brass. All open lattice and grillwork. Bottom shelf. Square marble insert on top. Swirled brass lamp standard in center that can be raised and lowered. Solid brass font in pierced leaf design, with large 32" cir. ball shade. Shade of nice green coloring with raised stippled effect and three raised white medallions of woman kissing cherub. Patent mark June, 1878. In perfect condition. Burnished and electrified 75.00
24. Huge stein, 17" high, pewter cover. Blue enamel on grey background. Beautiful raised dancing figures, 18th century costumes. On bottom raised rampant lions and horns of plenty 35.00
25. Ring stein, "like do-nut," 17" high, 11½" diameter. Raised blue flower and scroll work on light grey background. With carrying handle 35.00

List wants. Hundreds of items. myp

HELEN M. WHITE - *HOUSATONIC, MASS.*

Blue M.G. 7" Club and Fan Plate $ 7.50
M.G. 9" Wicket plate $6; 8" Blackward C plate 5.50
M.G. Retriever plate, (tiny flake) 12.00
Fr. Hobnail, amber band celery; 1 hob chipped 12.00
Pr. clear Hobnail pt. cruets or decanters. Original stoppers 12.00
6 Ribbed Palm goblets ea. $3.50; same egg cups, each 3.75
Bellflower 4-bottle castor, old pewter; 1 stopper missing 28.50

myo

The Little House of Surprises

Offers

Pair unusual Persian Spear spoonholders, 6¼" tall, 4" wide $ 9.00
Yellow Inverted Thumbprint, 7" berry bowl w. ribbed scroll feet and scalloped top 5.00
Green Daisy and Button with Thumbprint, 6" square top compote, 7" high 6.00
4 Leaf and Dart 4" wines 10.00
Pair yellow Two Panel salt dips 1.50
Vaseline Fine Cut 6¼" plate 3.00
5 Rare black and white Jackson's "Clyde Scenery" 6" plates 15.00
6 Lotus 5¼" sauces with handle 15.00
Dainty Limoges bouillon cup and saucer, creamy background, purple violets and gold rim and handles 3.50
2 Palmette tapered relish dishes, pair 4.00
Ribbed Opal oblong dish, 7x4½" 5.00
Pair Clear Wheat and Barley spoonholders 4.00
Set of 8 clear Wheat and Barley flat sauces with handle. Few tiny edge flakes. Set 15.00
Pr. Pittsburgh Daisy celery dishes, 9x4" 6.00
5 Charming Limoges 6" plates, gilt edge, lovely swags of full blown pink roses and gr. scroll work in border. Set 7.50
Early Cable 8" compote, low footed 7.50
Clear glass cake plate with head of young Queen Victoria in center and flowers and coat-of-arms in border 6.50
5 Panelled Herringbone 4" wines 10.00
6 Canary Daisy and Button 6" boat sauces. Set 15.00
Teapot and covered sugar with creamy background and turquoise edges. Has scenes in colored medallions. Mkd. Baltimore. 2 pcs. 21.00
4 Clear Nailhead 9" plates 15.00
Pr. early dark blue blown glass, 5" wines 10.00
Lincoln Drape compote, 7" wide, 5½" high 6.50
Painted brown china man's high laced shoe with pointed toe 3.00
Fine Victorian heart or spade shaped, heavily beaded pin cushion, about 10" wide and hi. Has elaborate design of birds on branch w. 3 large blossoms and around edge has hanging loops of colored beads. Two strands missing on one set of loops 5.00
Victorian beaded plush boot, all crystal bead work. Two little birds on branches. Few beads loose but I have them. 6½" 3.50
Two nicely bound volumes from Jardine's Naturalist's Library, 1843, "Mammalia — Lions, tigers, monkies." 66 color plates 6¼" by 4". Prime condition. 2 Vols. 6.00
2 Volumes like above, "Entomology—Beetles, winged insects, etc." 66 color plates 6.00
1 Volume like above "Ichtyology — British Fishes, part 2." 34 color plates same size 3.00
1 Volume Garden Favorites by Shirley Hibbard, London, 1858. 12 flower plates 7x4¾" 4.00
1 Volume The Amateur's Flower Garden by Hibbard, London, 1871. 6 colored flower plates 7¾x4⅞" 2.00

No C.O.D's. Satisfaction Guaranteed.

EVELYN H. BOTTOME

571 GLENBROOK RD., GLENBROOK, CONN.

Phone Stamford 4-0180 myc

FAYE & SAM COVERETTE

210 Erie Street Syracuse 4, N. Y.

FURNITURE

4 Spooled legged cherry table top, 19x41", with 13½" leaf, ref. $45.00
Oval marble top walnut table, top 25x19", fancy turned pedestal with 4 carved feet, nice turnings and carvings on skirt dainty table, ref. 35.00
Oval top walnut table 33½x25½" top, 4 fancy turned and carved feet, ref. 25.00
Cherry stand, dainty turned legs, one drawer, 18¾x19½" top, ref. 25.00
Cherry stand spool legs, one drawer, old mirror back knob on drawer, 22x18" top, ref., a beauty 32.50
Cherry stand curly maple drawer, 18¾x19½" top, ref. 20.00
Windsor slat back rocker, woven split rush seat, ref. 21.00
Walnut sewing rocker cane seat and back, very dainty, ref. 20.00
Doll's bureau 3drawer with tilt mirror 10.00
Pr. cranberry lamps, fluted brass stem with marble base, beautiful etched fonts, not too old but very beautiful, pr. 60.00
G.W.T.W. lamp, 23" blue shadings with American beauty roses on shade, same shadings on base 25.00
D&B 3 bottle castor clear glass with toothpick holder 7.50
Doll set of dishes 16 pieces, white with sprays of pink flowers 8.00
Chocolate set, pot with 6 c/s, pale luster bodies with red roses, Germany 17.50
Collection of salts, 56 all different 15.00
Ind. sterling salts, fluted little bodies with dainty spoon for ea. set of 6 in box, 2 sets 40.00

Corner brackets, 8 drawer spice cabinet frames, Bisque, C. & S., bric-a-brac castor sets, lamps.

Crating inc. - Stamp appreciated - Pictures 15c. myc

MRS. H. F. G. CLARK

1411 Park Street
Syracuse 8, N. Y.

CHINA AND GLASS

HAND-PAINTED FISH SET (Ch. Field, Limoge). Early one, fish as beautifully painted and colored (these aren't transfers) as fine nature prints. 12 sq. fish plates, 7x7¼", platter 24x8¾". Waving fronds of gold seaweed against white ground. Each plate shows a different fish. Gravy boat imperfect, but usable. One plate has two rim chips, $65. HAND-PAINTED TEA SET. Unusual and lovely. Each tea plate, cup and saucer have a matching flower, and each set of three differ, i.e., poppy tea plate, cup and saucer, forget-me-not, etc. Fruit bowl matches poppy set. Two tea plates have spider checking on base, but usable. Set, 19 pieces, $40. CHILD'S TEA SET. Thin white china in swirled pattern, undecorated. Teapot, creamer, sugar, 6 cups and saucers (demi size). 1 cup has heat check, otherwise perfect, $16. DELFT STYLE CURVED FISH MOLD. Indented form of fish in base, waves above. Blue and white, meant for decoration too—it is pierced for hanging. 10x10". $12. Lovely deep blue glass fruit compote, pegged type, fits in tall silver holder, $12. THORN VASE, unusual piece, 30" tall. Delicate seagreen. A few thorns one part of base slightly chipped, $10.

FURNITURE

LOVELY SAN DOMINGO MAHOGANY COMMODE, curving sides and back same lovely grain. Two doors in base. Chippendale style ogee bracket foot. Drawer at top. One break at side—doesn't warrant repair—only defect. Usable finish, $35.00. MAHOGANY COMMODE, white marble top. Rounded pilasters at sides, marble follows curves. Two doors, one drawer. Good condition, finish good, $32.50. WALNUT COMMODE, white marble top. Unusually small, Gothic arch doors, 1 drawer with fruit pull. Good condition, $30. MAHOGANY SLANT TOP DESK. An exquisite small piece, beautifully grained mahogany. Three drawer style. Vict. period, $110. TIGER MAPLE SLANT TOP DESK. Sides & interior plain, front nicely figured tiger maple. Base restored, $265. "FANCY" VICTORIAN DRAWING ROOM set. Consists of sofa (three connecting ovals in back, sides curved), two matching arm or gentleman chairs, 4 side chairs. These have deep rose-carved crests—all hand carved of San Domingo mahogany. This set was brought from Cuba, therefore have caned backs and seats instead of upholstery. Like the fine drawing room sets of our own better Victorian. This set would be stunning if upholstered, and price permits the change. Necessary repairs have been made, but caning not so good, $350.

Sketches of any of above, photos not available

SILVER AND DECORATIVES

Sheffield type (silver on copper) fruit basket, desirable vintage pattern, $18. SILVER WELL AND TREE PLATTER, footed, 19x12½". Benedict Co., $12. Pair matching Vict. silver ladles, Rogers, Smith & Co. Large ladle, 12½" long, bowl 4½" across, smaller ladle 10", bowl 3½". Silver like new. Monogrammed D.B.W., $18. ORNATE SILVER COFFEE POT (plated silver). So elaborate it defies description, Melon ribbed, footed base, large medallions thru center, upper part has beautifully chased design on ribbing. Elaborate handle with ivory or bone heat stops. Top has beautifully curved cluster of berries for handle. Two no harm dents on sides. Burnished, 12½" tall, $30. Another handsome coffee pot,, footed like foregoing, brilliant silver with etched Roman Key design, ornate pouring spout & handle, m-of-pearl heat stops. 1 no-harm dent, can only be felt, burnished, 12½", $25. India made BRASS COFFEE SET, colored, engraved pattern. Teapot, creamer, sugar, 8 small cups and saucers, $18. BRASS CHAFING DISH WITH GRILL; wood, brass-handled knife and fork, $18.50. myc

Express Collect - Lists to Dealers - Crating Included

RUTH BELLINGER

79 W. Main Street Norwich, N. Y.

Overlay semi-footed, square base, small cruet, lemon and white, amber handle and lip, stopper missing. Rare.
Unusual Castor, 6 T.P. bottles around handle, engraved, beaded dish below with filigree band of silver.
4 Piece H.P. pansies, M.G. dresser set.
Rayo lamps with Satin glass and other shades.

ALL REASONABLE myc

Transportation Extra. Stamp Appreciated.

COLONIAL ANTIQUE SHOP

Purcellville, Virginia

Pr. 9" sapphire blue slender vases, ruf. tops $12.00
Colorful Staff. trinket box, 2x1x2½" high; purple, blue, green, red, gold and black, man and woman 15.00
Oval "Labelle" china, covered box, 4½x6¼"; green and gold 4.50
7" Majolica leaf dish and 6 4" ones to match. Look like lettuce leaves; elegant quality. Set 16.00
Cut glass, 3" hinged jewel box on feet. St. Louis World's Fair 5.00

MRS. WARREN H. WILSON

624 Linden Avenue York, Pennsylvania

Pr. very handsome Bisque fig., 15". Blue mark on bottom. Lovely pastels, lav. gr., yel., blue and pink. Lots of gold. 18th Century serving man & maid. Exceptionally fine. Photo ---$135.00

Small 3 part white china lamp, 24" to top of chimney. Ball shade, 7½" diam. Graceful slender shaft. Lavender poppies, gr. leaves, yellows stems on bowl shaft and shade. Top electrified --- 60.00

Extra large G.W.T.W. lamp, 30" hi. to top of chimney. 12" Ball shade. Urn shaped bowl. Brass font, plain brass collar, beaded edge. Brass foot, open design. Yellow ground, some pink and blue. Pink and red roses, 2" diam. Not elec. --- 40.00

Rare Tiffany basket, 9¾" diam., 7½" to top of handle. Cream botom, deep blue top, diamond quilted. Gold edge and handle. Colored insets in handle. Marked, Louis C. Tiffany Furnaces, Inc., Favrille --- 40.00

Pr. bronze mantle fig. on bases, 20". "Don Juan" & "Don Caesar." Elaborate costumes. Drawn swords. Fine detail, pr. --- 45.00

Pr. plaster fig. Cherry Boy and Girl, 20". Green, brown & gold. Black hair, pr. --- 12.00

Pr. Deep Purple Slag footed, short stem vases, 4½". Lower part semi-bulbous with urn design. Upper part a Gothic design. Scalloped top. Choice, pr. --- 15.00

Bisque flower holder. Lovely girl at one side dressed in lav., orange & white. Blond hair, sweet face. Holds dish of grapes. Large purple grapes & tan leaves on holder. 6½" high, 6" wide --- 12.50

Single porcelain 3-branch candelabra, 8" hi. Graceful fig. of young man standing in front of central holder. Pink coat, green waist coat, cream knee breeches with floral decor. Plumed hat. Chip off of 2 fing. Fine quality. Good pastels --- 27.50

Green Jasper cov. box, 4½x5", 2¼" high. Raised white scroll border. On cov.—2 cherubs in white relief. One on skates, other on sled holding umbrella --- 10.00

Early China Tobacco jar. English Jockey head. Red, yellow & black. 6" high --- 6.00

China ABC plate, 5". "The Field of Wheat." 2 men & child. Black, white and green. Red lines Early type --- 5.50

Hand-painted bowl, 9½" diam., 2½" deep. Cream to tan. Turquoise band, 2" wide thru center. Pale pink & white poppies. Gold trim. German --- 4.00

H.P. Plate, 10½". Open handles. White to pale green. Alternating pink roses and pink peonies. Peony center. German --- 4.50

Chocolate Pot, 9" hi. Cream to tan. Gold trim. H.P. green & purple berries with colorful leaves. No mark. Nice --- 6.50

11 Bouillion cups & S. G. D. A. France. Pink roses & asters in double festoons. Gold edges. Decor. inside cups. Lot --- 20.00

Milk gl. cov. butter dish. Round with 3 cor. flange. Urns & Ivy decoration. Urn finial --- 8.50

Min. cl. glass mug, 2" hi., 2¼" diam. Tree stump. Butterfly handle --- 3.50

Early large cl. gl. mug. Applied handle. Diamond pt. band. Ashburton variant below, 3⅞" high --- 6.50

Large cl. gl. mug. Buckle & Star. Applied handle 3⅞" high --- 5.50

Small tumbler in Diamond Point (Lee 45), 3¼" high, 2¼" diam. Plint --- 6.50

Magnet & Grape frosted leaf spooner --- 6.00

Clear coin gl. mug. Half dollars, not frosted (Vic. Gl. 18) --- 16.00

Frosted Am. coin. cov. compote, 8" diam., 11½" high. Half dollars. Dollar finial (Vic. Gl. 18) --- 55.00

Horn of Plenty cov. butter --- 18.50

Horn of Plenty cov. sugar. Pogoda top, scalloped foot --- 14.00

Priscilla Banana dish. Top, 8½x11½", 9" hi. 10.00

Art cov. sugar, some scratches --- 6.00

Art creamer --- 4.50

2 Owl & Possum goblet, Lee 100, ea. --- 5.50

2 Pavonia goblets not etched, Vic. Gl. 54, ea. 4.00

2 Princess Feather goblets, M-25, ea. --- 5.00

1 Butterfly & Fan goblet, M-140 --- 3.25

1 Stippled Peppers goblet, M-139 --- 3.00

1 Loop & Dart goblet, M-42 --- 3.00

1 Shield & Chain goblet, M-168 --- 3.50

1 Darling Grape goblet, M-120 --- 3.50

1 Cherry goblet, M-114 --- 3.00

1 Currier & Ives goblet, M-128 --- 3.00

myp

No C.O.D.'s Satisfaction Guaranteed

COUNTRY CUPBOARD-FARMSTEAD

BERRY SCHILLING

Ridgefield R. D. 5 Connecticut

Pair beautiful Rhinestone Shoe Buckles, perfect, 2¼x1½" --- $10.00

Small Compote, opalescent and clear, fluted edges, sides rolled up --- 5.00

4 Hyacinth glasses, bottle green, sapphire, clear, amethyst. Each --- 4.00

Lamp Base, bronze-like figurine of boy. Was on newell post of Edwin Booth's Baltimore home. 22" high with small glass shade 27" 20.00

Georgian blown glass, 2-lipped rummer, 4x4" 10.00

Pr. Coin Silver Tablespoons, worn monogram, stamped with maker's name. Pair --- 5.00

myc

Gearhart's

—ANTIQUE SHOP—

519 PLANK ROAD — ALTOONA, PENN.

Well, the flowers are here and so are we, perhaps not as sweet, but our bargains are hard to beat.

Tiger stripe curly maple Grandfather's clock, 8-day, colorful face with moon & ship revolving, maker Jacob Wolf, Waynesburg, Penna., beautiful body formation, broken arch pediment with finials, can send you picture, $350 crated.

Another nice Grandfather's clock in walnut nice formation, hood and pillared top, 8-day, Daniel Pratt, Jr. movement, however this is not the original movement but this clock is 6' 4" high and the prettiest walnut case you ever saw, $75 crated.

Adams gold leaf mirror, baluster trimmed 3 sections of mirror in good usable condition, few spots of gold flaked and bottom gold thin, still in nice antique usable condition, 27" high, 67" long, $79.

Walnut marble top wash stand, drawer with carved nut leaf pulls, double doors below, $20 crated.

Pair of long horn Flagons, 22" horn each, fine brass mountings of flying eagles laurel wreathes capped with brass band and lids with falcons for finials, heavy turkey footed stems set in heavy brass bases, 17" hi. Collector's item startling pr., $75.

Large cov. round silver tureen, most unusual, 10½" diam., 11" tall, bell shaped top knob finial, heavy porcelain dish inside, basket handle, silver in usable condition, makes you hungry just to look at this piece, $37.50.

Rodgers silver candelabra, 13½" high, 5 cups, sq. stem and sq. footed base, heavy weighs 8 lb., graceful double bowed arms scrolled but perfectly plain, no carvings, easy to keep clean silver in fine usable condition, $18.

Half moon or U-shaped silver tray." Derby quadruple," nice usable condition, 10"x20", two handle, water lilies, king fishes, bird decorations in center many more beautiful details, $22.50.

12 Flat Rodgers silver plated nut picks, original box, $5.

Silver mounted, genuine ivory handled 3 pc. carving set, $4.25. Another 2 pc. silver mounted horn handled carving set, $2.

6 Rodgers Waterbury silver fruit knives, $4. 12 Rodgers 3 pronged spoons, fancy ones, $7. 12 Rodgers butter knives, 6 of 2 different patterns, $5 for all. 12 Rodgers very fancy salad forks, $7.

Brass candelabra two cup urn center finial, 9 tri-cornered prisms, 5" long at each cup, candle sockets and bulbs, electric cord, etc., not too old, $15, beautiful.

Pr. white Parian figurines cherub with long wreath standing on pedestal column and base dish in back. Very striking, proof, 8" high, $10.

7" Clear plume berry dish, $2.75.

Pair of red hot Bohemian vases, 13" high, 5" diam., bulbous base with large frosted medallion. Now close your eyes, can you hear that beautiful red bird singing, where it perches on the medallion. I can't but could easily imagine so, more details I could add about this pair vases and for $39, you can find out.

3 Opalescent Hobnail gas shades flared and fluted edge, 5½" diam. at edges, all for $5.

Where is the fellow who advertises for country store pieces. Here is a brass stencil for barrel heads, 16" diam., beautifully executed; Legend-Covedale mills, beautiful filagreed bird ribbon streamers, 196 lbs. Fairy, straight, trade mark G. W. Brown, Williamsburg, Pa. This old stencil comes from a Grist mill in Penna., where lots of water and many years have passed through the wheel, proof. Someone must pay for these words, perhaps me, $12.75, will cover I hope.

Can you use for your garden or fountain, a beautiful draped solid bronze bust. Girl in bonnet, large dove in her hands, demurely beautiful face. Too bad she is cast in bronze and only waist high, however, she is still 24" tall and weighs 60 lbs., shame to take $25 for her.

4 Fancy miniature lamp bases, $19.

Low spinning wheel chair, all parts of the original wheel used on this treadle crank, etc., large plank seat added nicely decorated and fine usable condition, $15 crated.

3 Easel dresser mirrors, gold finish, oval one fancy, 8"x10", large square one, 9"x14", small serpentine, 5"x9", all ornate and fine condition, $27.50 for the three.

Large old Deitze Post lantern, newly painted in green and white ready to mount, $18.50.

Large still iron bank, 5½x7½x8½". Bank Building has door lock and key, $13.75.

Another girl, blond, blue eyes, red lips that smile invitingly, taffy colored hair curling around ears and cheeks, low necked blue blouse ruffled and fluffy, hand-painted in beautiful natural colors signed. Glass size 15½x19½". This painting is not old, but it will make the old young, one look at this dainty girl in the wide gold frame and you will turn off the radio. You can add her to your family for $25 and she won't need butter, or nylons.

Cute picture in narrow gold frame, glass size 6½x8½". Two colonial costumed children boy and girl fancy colorful clothes girl in green Vict. sleigh, boy pushing on skates, signed, $5.

Following listed pictures are all N. Currier and Ives, all framed and in good usable condition.

Chapel of Our Lady, Hudson near Cold Spring. Black and white, $3.75.

Boy in Prayer, red drapes over head, colorful, $6.

Little Nelly, very colorful green & red velvet, $5.75.

My Highland Boy. Plaid shows red velvet, colorful, $6.

"Mazeppa" white horse, nude figure and colorful bandits, $8.50.

Willie and Mary, vivid colorful, $5.75.

Household pets. Mother, daughter, dog, cat, vivid colorful, $6.50.

Pair pictures in extra fine walnut serpentine, criss cross frames, matching white buttons, etc. Violet and Daisy in one. Little Brothers in other colorful quaint, $18, pair.

Pair pictures. Boy prayer, also girl in prayer, both flesh colored verse prayer underneath, both for $9.75.

Hand-painted, circular picture rugged coast, castle fishing sloops and other details mounted in 16" diam., genuine brass polished beaded frame, $9.75.

Small walnut chest drawers, feet cut off, but in usable condition, two small drawers at top, three long ones below, straight front beauty, $40 crated.

Mahogany crotch veneer chest drawers, same as above, few spots veneer missing, feet cut off, could be used as is $40 crated.

Four cherry corner cupboards, one 2-piece, 46x72", painted molding taken off top, fine structural condition panel doors, $75. Second one 46x72", 2-piece drawer in center, single 12 glass door above, two doors below, molding taken off top, painted, fine structural condition, $95. Third one cherry, 2-piece, 58x93", three drawers in center, two glass doors above, eight lights in each reeded doors, two doors below, good structural condition, $145 crated. Fourth one 45x80", wild cherry, one glass door above, twelve lights, glass gone feet and top molding taken off, painted, good structural condition, $70 crated.

Blue Daisy & Button 9" plate, $15.

Here we go again. Collector's piece. Red satin glass ball shade lamp, Lincoln head embossed on one side, George Washington on the other side, fluted columns, etc. on shade, fancy brass font and base with Godess of Liberty in pewter figure for stem, 29" overall height, price $35.

Apple parer, fine condition, $3.50.

Small pine chest, 12" wide, 6" high, 26" long, lined with red velvet lock and key, brass Chippendale handle raised, panel top well made, varn., $8.75.

Here is a prize, 13"x6"x9", burled walnut, extra skillfully fashioned jewel chest or sewing box, words couldn't describe the beauty of the finish of this one, has oval mirror inside lid till with compartments lock and key, early one, but still fine, $17.50.

We have the cutest cottage bureau and wash stand you ever saw, all striped and decorated with pink, red, white, green flower sprays, vivid and pastel shades, complete with mirror, decorations original, pine wood, little boxes on bureau, both for $39 crated.

Pair nice cherry banquet tables, birdseye maple veneered skirting, these are a fine pair and can be used as they are. Thin turned legs, $250.

Baltimore Pear 22 pieces, cake stand, 2 8" berry bowls, 1 7" covered compote, 5 goblets, 2 water pitchers, 1 butter dish, 7 sauce dishes, spooner, 2 9" cake plates, $89.

Rugged handmade fruit press, 24x24" high, press capacity ¾ bushel, quaint well made, crated $18.

myc

ETHEL DOANE

1096 North Main St. Brockton, Mass.

1. SANDWICH glass basket, 7", pink splashed with brown and white, thorn handle --- $25.00
2. BURMESE bowl, small, enamel trim, original label, Mt. W. G. Co., collector's piece --- 16.00
3. POMONA candy dish, ruffled edge, handle --- 8.00
4. DEMI-TASSE cups & saucers, matching set of 6, English, flower pattern --- 15.00
5. LOWESTOFT handleless cup and saucer, perfect --- 20.00
6. Old CANTON 18" platter, blue & white 20.00
7. Soup tureen, oblong, and platter, no ladle, pretty English flower pattern --- 15.00
8. Clear D. & B. canoe, 10" --- 4.50
9. Blue glass bureau set, 3 perfect pieces, enamel trim on bottles & jar --- 2.00
10. Pr. vases, white camphor Bristol, 8½", rich colored spray of flowers & butterfly trim, flare top --- 20.00

NO APPROVALS

No C.O.D. — Express Charges Collect Items, Proof and Old

MRS. JOHN H. MUSGAT

3705 Central Avenue Shadyside, Ohio

25 Pieces authentic Three Face glass. From private collection. Correspondence invited.

Royal Vienna fruit set, Beehive mark. Six gorgeous plates, heavily gold decorated, and 6 knives with gold dec. handles to match, brass blades. Set complete for --- $60.00

Old Wheeling blown overlay pitcher, Milk gl. lined, honey amber cased, flecked with gold, clear outer casing. Cl. ribbed applied handle. Bulbous, 7½" high, 6½" diameter --- 45.00

Three piece Bristol blown glass dresser set. 2 scent bottles, powder jar; enamel decorated. Epergne tops --- 16.00

Beautiful Lalique honey amber bowl, Fish pattern in relief. 6" hi., 6" dia. --- 15.00

Pierced edge Bavarian bowl, colorful fruit dec. 9" diameter --- 7.00

Milk glass, lattice edge fruit bowl, 7½" high, 9" diam. Bell tone --- 16.00

Milk glass "Battleship" covered dish, 7½" L. 7.50

myp

No C.O.D. Stamp for Reply. Express Collect.

CRONAMERE

P. O. Box 165 GREEN FARMS, CONN.

MILK GLASS

6 Forget-me-not plates, 7". M. Pl. 3. Each..$ 7.50
Hart on Fallen Tree, 6¾". Pl. 309 ..... 25.00
2 Battleship Maine. Pl. 300, each..... 8.50
Schoolhouse, rare. Pl. 207 ..... 12.50
Moses in Bullrushes, rare and fine. Pl. 286 27.50
Scalloped Nappy. Pl. 246..... 7.50
Covered Stein. Pl. 218..... 12.50
2 World's Fair Tumblers. Pl. 193, each..... 5.50
Pr. Actress Head bottles, rare. Pl. 141. Pair 35.00
Scoop Master Salt. Pl. 101..... 4.50
Pr. Chicks on Basket, rare. Pl. 323, each..... 7.50
Retriever Platter. Pl. 63..... 16.50
Pr. Salts, flowered pattern, tops 4¼". Extra fine. Pair 7.50
"Give us this day our daily bread" platter.. 10.50
Block and Fan creamer, covered sugar and spooner. Very fine 20.00
2 Crown Border plates, 7½". Pl. 46. Each..... 5.50
Leaf Edge plate, 5¼" 5.00

BLUE OPAQUE GLASS

9 Blue Angel Head Plates, 9". Pl. 5. Rare. ea. 9.50
8 Scroll tumblers, blue. Pl. 192. Rare, each.. 7.00

PURPLE SLAG

Jenny Lind Compote 25.00

PATTERN GLASS

5 Satin glass tumblers, 1 pink, 2 blue, 1 yellow, 1 deep yellow. Each..... 7.50
Beautiful pink Frosted Satin glass, covered butter dish 15.00
Ribbon pattern covered sugar and creamer.. 22.50
Inverted Fern covered butter. Lee Pl. 36..... 12.50
Dia. Th. Pt. low footed compote, 7". Bell tone 12.00
Fine pair Dia. Th. Pt. barber bottles, pewter tops. Pair 35.00
Pair fine, covered sugars, Argus pattern..... 27.50
Pr. Loop pattern open compotes, 5½x6". Fine 15.00
Diamond Point open sugar. Bell tone..... 7.50
Pineapple Spooner 3.50
myp

ROBERT E. POPE

Setauket, Long Island, N. Y.

1. Copper lustre pitcher, 3½", tan band..$ 8.00
2. Copper lustre pitcher, 3¾", blue band 10.00
3. Copper lustre pitcher, 6½", tan band.. 16.00
4. Copper lustre vase, 4", blue band..... 8.00
5. Cop. lustre pitcher, 8¼", painted dec. 18.00
6. Pewter coffee pot, 8½", unmarked..... 12.00
7. Heavy brass Marine lamp in Gimbels 10.00
8. Pewter guild vessel, 22", marked 1740 20.00
9. Hand woven blue & white bed spread, 86" by 78" 24.00
10. Brass milk pan, 13"..... 7.00
11. Tole coal hod, iron bail & feet, 16".. 15.00
12. Green ship side light, brass, 8½"..... 4.50
13. Lowestoft teapot, lid crack..... 17.50
14. Pair early brass tiebacks, 1¾", pr..... 6.00
15. Pair early blown wine glasses, pr..... 7.00
16. Milk glass vase, blown, gold and white decoration 3.50
17. Match holder, metal, girl hold'g basket 4.50

myp

Oval marble top table, 29x22", refinished and crated $30.00
Square marble top table, 28x20", good finish, crated 25.00
Marble base lamp, brass standard, plain fount 8.00
Pine commode, top hinged, bottom cupboard, refinished, crated 35.00
Clear glass, pewter top syrup, app. handle 3.00
Clear glass, tin top syrup, applied handle 2.50
Choice brown plate, Celtic china, Venetian scenery, Enoch Wood & Sons, 10"..... 3.00
Canova plate, 7½", T. Mayer, small chip 2.50
3 Beautiful blue plates, castle & river scene, 10", ea. 2.50
10½" Dresden decorated blue plate, chip under side 3.00
15" Attractive, flowing blue platter..... 4.50
Lg. size Ironstone jelly mould, Ear of Corn 6.00

myp

C. W. NOYES

1155 Main Street Willimantic, Conn.

C. MARIAN STERN
445 Gramatan Avenue Mt. Vernon, N. Y.

Pr. exquisite Venetian glass candlesticks, 13" high, soft pink with gold fleck thruout, spiral effect thru stem with pale green dolphin set in centre, fluted top, pr.....$65.00
Extra candlestick to match above (tiny chip) with above for only extra..... 10.00
11 Sterling silver salt spoons 2" beaded edge, initial M, ea. ..... .85
Individual 4 pc. English "Johnson Bros" pale blue china tea set, decorated white carnations perfect 12.00
Brass Mortar, 4¼" high..... 5.00
Daisy Pattern covered sugar bowl..... 4.00
Signed Lootz-Austria Vase, 9¼" high, exquisite coloring 19.00
Spice Box containing 6 small round boxes, redec. in red with floral..... 9.50
Actress glass small compote on low standard 5.50

CHECK WITH ORDER myp

Blue Staff. scenery jug, 9", Mayer.....$15.00
Blue Staff. platter, 15½", W. R. "Canton" 10.00
Lovely GWW lamp, green pastel background with pink carnations, 24" high, $42.50; wired, $47.50, pale blue background, 21", single, pink roses, enamel touches, very fine, wired 50.00
Pr. brass candlesticks, 8", round base, pr..... 12.50
Nice Bristol vase, 9½" high, satin finish, flowers, butterfly & bird decoration, make fine lamp 6.00
About 200 Staff. & Glass cup plates. Write for list. myc

AGNUS R. ASHBY
PEPPER TREE ANTIQUES
Cor. Fillmore & Main Sts., Ph. 436, Fillmore, Calif.

Mrs. Marguerite R. LEANDER

36 Marsh Street, Dedham, Mass.

●

During May I shall be on a buying trip. Watch for my June ad. I shall have some unusual glass and china.

Good Luck to the Chicago Hobby Show.

myp

Premier
ANTIQUE EXHIBITION and SALE

COOPERSTOWN, NEW YORK
July 10th thru 13th

Birthplace of Baseball
Held in the Municipal Building opposite entrance to Nat. Museum of Baseball.
Open from Ten to Ten. myp

Carl Doonan, *Manager*, Red-Hook, N. Y.

OLIVE L. NEWBOLD

321 So. Hicks St.
Philadelphia (2) Pennsylvania

3 Demi-tasse C&S, Crown R.K. Mostly gold dec. with narrow light green edge. Each..$ 6.50
Chocolate Pot, Haviland, nicely dec. ¼" bands gold festooned over dark red, wide gold flowered vines between. Lid same dec. Gold handle. Perfect 12.00
Cake plate cover painted metal, handle is porcelain figurine bust woman holding bouquet one hand, single flower in other..... 20.00
Orange shape and color Staffordshire marmalade jar, varied colored bird and raised flowers on lid 10.00
Asparagus server, Wm. Rogers plate..... 5.00
Hat pin holder. Sterling and velvet..... 5.00

Mail Only. - No C.O.D. myp

ALICE HELEN GLASS

***R. F. D. 1* Palatine, Illinois**

All Items Proof Unless Otherwise Stated.

CHINA

6½" Candy dish, H.P. Pickard, gold edge, open handles .....$ 5.00
8½" Plate, Pickard. Similar to above..... 5.75
7¾" Royal Rudolstadt, roses, gold edge..... 5.00
8½" Limoges, H.P. blue birds and roses, gold edge 5.50
7¼" Chinese Scenic 2.50
5" Limoges, ring handle candy dish, daisies 4.00
3 Sets colorful Chinese cups & saucers. Set 2.00
7" French china, covered box, violets, gold edge, lustre lining. Choice H.P. piece..... 15.00
Demi-tasse:
Eggshell china on feet, gold and daisies..... 4.75
Colorful Chinese 3.50
Blue cornflower, gold footed..... 3.00
White and gold, pink lined..... 3.00
Pink and gold, age check in cup..... 2.50
Gold and white, age check..... 2.50
Oblong Staffordshire covered box, tiny gold flowers on cover 6.50
Amber Hobnail bulbous water pitcher..... 30.00
Amber, 8" oval bowl..... 12.00
Goblets: Grape and Festoon $2.85; Flying Robin $2.85; 3 Blackberry, ea. $3.25; 5 Chain & Star, ea. $1.50; 2 Pressed Leaf, ea. $1.75; 3 Currant, ea. $2.25; Late Grape $1.75; Haley's Comet $1.85; Diag. Band $2; Amber Honeycomb $2.50; 2 Canary, 2 Panel, ea. $3.25; Clear Roman Key $2; Prism $1.25; Cord and Tassel $2; Star Rosetted $3.
I NEED FOR RESALE: Bennington mugs, large pie plates, quality amethyst ring, oval cherry mirror frame. myc

MAIL ORDER ONLY.

WRIGHT'S ANTIQUES

8½ S. Main Street Mansfield, Ohio

●

1 End of Day water pitcher, fluted top..$18.50
1 Ruby Overlay 6" shade..... 7.50
1 M.G. Owl relish jar..... 7.50
1 5" Cherub on 6" basket, white bisque.. 12.00
1 Tin Spice Box 4.50
100 Edison cylinder records. Each..... .15
1 Set of Waverly Novels, 23 books..... 10.00
1 Maple coffee grinder lamp, pewter top.. 15.00
1 Italian, 9½" plate, marked "Dervta".. 8.00
1 Capo di Monte cofferet, 9¾" long, 6½" high, 5½" wide. Relief panels on all sides depicting mythological scenes.....325.00

myp

HOMECRAFT EXCHANGE

***J. L. Alvord* R. D. 1, Utica, N. Y.**

8-Legged Hepplewhite mahog. drop leaf table.
Mahog. Dressing Table, rope & pineapple carving.
Astral Lamp, Cornelius & Co., Phila., 1843.
Tilt-top Victorian table, needlepoint under gl.
8" Square pewter candlesticks.
14" Pewter Plaque (Pan.)
Spanish wrought iron gates.
14 Rose Medallion Chinese teacups.
16 Gold lined individual nuts.
China Clocks: French and Royal Bonn.
Red Majolica fern dish, large shell shape on pedestal.
Hanging lamps. Satin glass and cranberry with prisms.
Alabaster and gold shelf clock. myp

MRS. MARY CHRISTINE GEBHARDT

Summer Address:

Sandwich, Mass.

on King's Highway

Pair ruby vintage etched wine bottles, matching stoppers; piece out of one rim; silver plated holder, center handle $40.00
Portrait Plate, 7¾"; child blonde; cranberry dress, pale green background, lavender edge; "T. Morel, 1876" 16.00
Cobalt blue 8" plate, cup, saucer; gold lace band and medallion; "Sarreguemines" 18.00
Pink D.Q. Bowl, 9" dia. Opening 7½". 3" hi. 12.00
White Ironstone Tureen, 1 gal., raised center platter, 14¼x11½" 22.00
Pewter teapot, repousse band 1½". Dixon 20.00
Brass Dolphin candlesticks, 9" sq. base 18.00
Lamp, 19½" to top of shade; deep blown gl. bowl, grapes on trellis. Painted border on parchment shade matches 40.00
Pr. Brass plaques, 12½". Winter and Spring 20.00
White Ironstone shaving mug, Pat. 1867 ..... 2.00
myc

Please send stamped envelope for sketches.

MARY LOUISE ANTIQUES

4448 Foley Road Cincinnati 5, Ohio

Handsome pair Honey Amber compotes, basket weave lace top L. Victorian 62, rare cable edge, ea. $18.00
Oval Bennington baking dish 11½", wear marks 7.00
Pair Brass Candlesticks, Victorian, beautifully burnished & lacquered, 8¾" high 14.00
Quaint old Daguerreotype with gold leaf frame 3.00
Set of 8, oval pressed glass salt dips 2.00
Theodore Haviland Limoges platter, 12"x18", tiny pink roses, very attractive and perfect 8.00
Large Tea-leaf luster Teapot chip under spout 5.00
Magnificent large Prism Cake stand 12.00
3 Pc. heavy Hobnail w.X. Creamer, spooner, cov. sugar. Latter has rim chips. Set beautifully clear 16.00
Red camphor glass miniature Lamp GWW, complete 22.00
Pleat & Panel platter, RWL 105 ..... 6.50
Rect. white pin tray, Haviland France, 5¼" 1.00
Shimmering Star water pitcher, Kamm 2-55, lovely 6.50
Nice large Moss Rose cov. Tureen, Ironstone 8.00
Old maple coffee grinder H.P. ivory & dec. with "Peter Hunt" motif, attractive colors and unusual 10.00

No C.O.D.'s Stamp For List Please
Express Collect myp

THE HEARTHSTONE

33 Thompson Street Winchester, Mass.

Vas. Sandwich glass Daisy & Button clock, mantle type, running cond. Most unusual $30.00
Gorgeous Paisley shawl, 10 ft. sq., tiny black center, all border, one or two tiny moth holes but nothing to hurt shawl. Heirloom 50.00
Royal Doulton English biscuit box, shaped like miniature chest of drawers, Mother Goose design on top. A real conversation pc. 22.00
Pr. English lustre cups, saucers, white with lustre border, footed cups, large. Beauties 14.00
Ironstone teapot, 9" high, pear knob, graceful 5.00
Sm. Chelsea pitcher, 4½", grape lustre design 10.00
Blue Canton teapot, 9" high, perfect; must be seen 25.00
Bearded Man glass celery. Cable celery. Each 5.00
Fine old Lowestoft gravy, blue. Fine handle, perfect 15.00
Pr. old brass carriage lamps from first Stanley Steamer in Plymouth, Mass. Shined, good. Notarized statement with sale 40.00
Exquisite tiny love seat, mahog. in original green velvet, perfect & lovely, cabriole legs 97.00

Crating & Transportation Extra myp

Collectors items for sale. All items proof except notations. 1 Iron button shoe door stop, bronzed $6. 1 iron flat iron, No. 8 $2. 1 Plaster bust of Napoleon, bronze color, 16" bell toned, few chips very small $10. 1 Plaster 14" death mask of Voltaire, beautiful workmanship, small chip over eyebrow $6. 1 18" Figurine bisque, teen-age girl wearing poke bonnet and fringed shawl, holding large white cat to stand on hind legs, few chips, write. 1 brass coiled cobra lamp holder, 7½" high $10. 1 Ivory 4" vase or mantle piece, carved, lotus flowers, clematis, mosque, religious figures, dwarf cedar trees, background lace, a beautiful piece $100. Miniature lamps, 1 w. amethyst bowl, and bulbous etched chimney; other choice ones, bowls and smaller bases, all choice. Write. Stamps. myp

H. E. ROHWEDER Pipestone, Minnesota

---

2 Blue Canton platters, 10½x13½"; 16x19" $35.00
Sheffield coffee urn on stand, c. 1820 ..... Write
Pr. Sheffield chamber sticks with snuffers. Matthew Boulton, 1784 ..... 35.00
Pr. heavy square Waterford decanters, top half Dia. cut with crystal stoppers 35.00
3 Pc. blue Royal Doulton slop jar 15.00
9" Ironstone octagon pitcher with Dutch scenes by C. Woolliscraft 15.00
Fr. bulbous 7x7" egg shell pitcher w. Fl. 12.00
ap74p

SIMEONE'S ANTIQUE SHOP

1835 W. 4th Street Wilmington 163, Delaware

Ethan Allen Antique Shop

Nathan E. Merrill

Williston Road • Burlington, Vt.

1. Cherry, 4 drawer, Chippendale chest, molded top, Ogee feet, lip drawers; L. 39", D. 18½", H. 38". Base restored. Rep. oval brasses. Ref. $175.00
2. Cherry, 4 drawer, bracket base chest, cut beaded drawers, minor restor. on back feet, H. 34½", L. 37", D. 19". Rep. brass, nicely ref. 140.00
3. Cherry, 4 drawer, Hepplewhite chest, mah. front, all orig. H. 39¾", L. 41", D. 18". Rep. brass. Ref. 125.00
4. Cherry, 4 drawer, inlaid, swell front chest, French feet, old brasses, inlay on edge of top, around skirt, and on all drawer fronts. Unusually fine con. H. 38¾", L. 40", D. 19" 250.00
5. Mah. Empire chest, double twisted rope columns, 3 drawers below, 1 drawer above with 2 very shallow drawers suitable for silver above deep drawers. Carved feet, birch top and ends finished in mahog. Size, L. 45", D. 21", H. 45". Ref. 95.00
   50 other Chests in stock including seven swell fronts.
6. Maple ball top, 4 poster bed, 4 posts, includes iron side rails permitting use of full size spring. Ref. 50.00
7. Set of 6 step-down Windsors, all orig. Nicely shaped backs. Ref. 150.00
8. Queen Anne curly maple, 39" highboy base, 3 drawers across bottom with one narrow drawer above. Very curly fronts and ends, all original. Brasses replaced. H. 36", D. 21¾". Excellent cond. 225.00
9. Cherry, schoolmaster's desk, 1 drawer below, writing box. L. 30", D. 19½", H. 37". Writing Ht. 32". Nicely ref. 55.00
10. Cherry spider foot, candle stand, 14½" sq. top. H. 27". Ref. 27.00
11. Pine, Hepplewhite chest with orig. mah. graining. Two top drawers open together as one, looks like a four drawer chest. Striped to represent inlay. Orig. brass rosettes on back-board. Good orig. cond. 65.00
12. Pine Empire sideboard, 3 drawers below, 2 deep drawers at top with 2 shallow center drawers between. Cut beading on chest & round drawers. L. 44", D. 19", H. 41". Good rough cond. 55.00
13. Small pine secretary, fruit carved pulls. Front lets down forming writing board, with 3 drawers below. Interior has pigeon holes and drawers. Ref. 55.00
14. Pine, 3 drawer sec. slant lid, cupboard top, cornice molded, turned feet. Interior has 2 drawers, pigeon holes removed. Good rough cond. 50.00
15. Pine, 2 drawer spool chest, panelled ends, molded top. L. 37", D. 17", H. 35½". bracket type base. Good rough cond. 25.00
16. Very early pine fireplace mantel, reeded pilasters; opening, L. 39" by 26" s. Overall width 56". Ht. 39". Top shelf 6½". Very nicely molded and put together with wooden pegs. Excellent rough cond. 55.00

Prices include crating. myc

HELEN P. KENNARD

4554 College Street Jacksonville, Fla.

1. Fairy lamp, pink and white striped, Nailsea glass $35.00
2. Bohemian goblet, red with vintage etching, 6¼x3¼". Pontil 16.00
3. 4 Demi-tasses, peach shading to deeper color, all-over silver fern like design, gold handles. Haviland. Lovely. Each 4.00
4. Four demi-tasses, hand-painted apple blossoms all over. Each 5.00
5. Miniature lamp, light blue, satinized 25.00
6. Burmese Tumbler 10.50
7. Burmese vase, bulbous base, tall neck, 8" 21.00
8. Amberina vase on 3 crimped feet, 5x5¾", square shaped top, bulbous base 18.00
9. Royal Worcester cream pitcher, gold hndl., exquisite, hand painted flower decorations 18.00
10. Blue frosted Bristol perfume bottle, blue glass snake around neck, stopper is ring holder with 5 points, gold trimmed. Collector's piece; 9" high 20.00
11. Dresden plate, 7¾" 6.50
12. Dresden bouillon cup 9.00
13. Opal Thousand Eye Christmas light 4.00
14. Pink cased glass cruet, bulbous, squatty, lovely 16.50
15. Pair heavenly blue cut overlay finger bowls. Exquisite. Each 8.50
16. Green glass string holder, panelled 3.00
17. Cranberry cruet, melon ribbed, embossed pattern, IVT. 13.50
18. Beautiful GWTW lamp, 18" high, hand painted pink and rose decorations. Electrified top and bottom 45.00
19. Beehive plate, 9½", green and gold border, classical scene in center 12.50
20. Beehive plate, 8½", green, white and gold border; 3 dancing girls in center 9.50

myp

GUY SAULSBURY

Spicer, • Minnesota

ATTENTION DEALERS: My shop is now located in the Country Club building at Spicer, Minn. I have two full time buyers on the road. I am prepared to give attractive discounts on quanitity orders

LAMPS

10 Old glass lamps, each ..... $ .95
15 Old glass lamps, some pattern, each 1.85
Pr. Roman Key, 10" lamps 7.50
Roman Key with moulding, 8 sided chimney 9.00
10" Lovely blue frosted Fishscale 9.00
M.G. base brass collar, pattern font 7.50
GWW bases, each 4.50
Ray-O, brassed & burnished with shade 13.50
Single carriage lamp 5.50
Pair carriage lamps 14.50
15 Hanging lamps. Send for prices.
10" Student lamp, brassed and burnished 65.00
Wall bracket lamp with reflectors 4.00
10 GWW Lamps. Send for prices.

FURNITURE

Norwegian spinning wheel 22.50
Pine night table, cleaned 14.50
Walnut night table 27.50
Round walnut tilt top table 27.50
Wall spice cabinet 12.50
Walnut mantel clock 5.00

CHINA

10" Plate, loop handles, roses 4.00
10 Flowered mustache cups, each 2.50
Gold trimmed chocolate pot with roses, 5 matching cups and saucers 22.50
13 Tom and Jerry mugs, each 1.50
10" Tom and Jerry bowl 5.00

MILK GLASS

Ribbed edge tray 1.25
Nutmeg Lamp 3.50
Set of 5 scalloped edge Northwood sauce dishes 12.50
2 Northwood tumblers, each 3.00
Custard toothpick 1.25
Star Tray 2.50
Blue leaf, footed rose bowl 7.50
Custard creamer, small 2.50

GLASS

Old State House Philadelphia tray 22.50
Canary Wildflower tray 12.50
Ruby cracker jar, resilvered lid 14.50
Red and white overlay dish 15.00
Blue iridescent candy dish 2.00
Kewblas candy dish 1.75
Green coin spot syrup 10.00

VASES

12" Pr. blue and opalescent, slender 7.50
14" Pair creamy opalescent 7.50
11" Pr. green and opalescent 6.50
2 Pr. 11" opalescent, pair 6.50

BELLS

Pair large Swedish bells on leather 5.00
Set of 4 Swedish bells on leather 8.00
Set of 6 Norwegian bells on new leather 13.50
2 Strings brass bells from small to large. New leather, each 12.50
Nickel tall bell on strap 1.00
Nickel punch bell, each 1.25

MISCELLANEOUS

Stereoscope and 50 views 5.00
Celluloid covered picture album 3.50
Edison and 50 records 12.50
Five-bottle castor, resilvered frame 17.50
Same with vaseline bottles 25.00
Lovely blue and white overlay basket 15.00
Beaded pin cushion 2.00
Beaded boot 3.00
Glass butter mold 3.50
Maj. Negro ash tray, boy between two match holders 5.50
3 Flat glass paperweights, each 1.00
3 Sandwich glass ends on wooden coat hangers, each 2.00
Iridescent inkwell, brass lid, nice 5.00
Wooden coffee grinders, each 3.50
Wall coffee grinders, each 2.00
Very fine, long stem pipe with porc. bowl 17.50
Silver teapot, replated 12.50

Spicer is located on Green Lake, 10 miles from Willmar and 50 miles from St. Cloud. Twelve lakes within a radius of 8 miles. These lakes are well stocked with black bass, rock bass, Northern pike, wall eye pike, crappies, sunfish, blue gills, and pickerel. Write for descriptive folder on resort accommodations.

CLETUS H. HESS
Bagley, Iowa

SPRING BARGAINS

DECORATIVE

BLONDE BISQUE LADY in pink w. 2 white swans, orig. finish like new, graceful and beautiful, 6½" high ---- $27.50
Dresden type, little blonde girl, in blue, cutting bread for kitty & dog ---- 19.50
Knobby Edge Compote, M. Pl. 85 ---- 16.00
Lattice Edge Compote, M. Pl 123 ---- 22.50
Lacy Edge footed cake salver, milk white, 11" by 10" ---- 17.50
Spatter Basket, Czech., blue & yellow, cl. thorn handle, ruffle top ---- 8.75
Majolica, "spaghetti" basket, Dresden type, applied flowers ---- 8.75
Silver Tea Set, pot, cr., & sug., quad plate in excellent cond., attractive, usable size ---- 20.00
Gay 90 pictures, man & lady, felt w. gay ribbon hangers, not old but adorable, pr. ---- 5.00
Luster Boot, large size, pale yellow w. Dres. type, applied flowers & gold grapes ---- 8.75

FINEST CHINA

Schumann Dresden, 9½" bowl, open lattice medallions, beautiful floral and gold inside and out ---- 20.00
Schumann Dresden, 6½" bowl, identical to above ---- 15.00
Breakfast Set, 4 7½" old open edge fruit center plates ---- 18.50
Oval Bowl, 8"x6", to match, with plates ---- FREE
Oyster Plates, 6 7½", square, gorgeous pastel floral, 6 for ---- 18.00
Refreshment C/S, set of 4, 1000 Face pattern 16.00
Tea Pot, shaded pale green, w. silver luster, also heavily encrusted with silver luster ---- 10.00
Tea Pot, pale green & white, looks like head of cabbage ---- 5.00
Creamer & Sugar, match pale green & silver luster teapot ---- 7.50
Royal Beyreuth tomato creamer ---- 3.50
Creamer & Sug., R. S. Prussia, colorful lilies 6.00
Majolica Butter Tub, cov., fast. to plate, gr. & brown leaves, cherries & strawberries 15.00
Plate, 10½", 6 sided, old fisherman lighting pipe, unusual ---- 8.00
Folded Napkin, 7½" plate, basket weave background ---- 4.50
Ridgway Plate, 9", Parliament Bldgs., open medallions, large copper luster "jewels" ---- 6.50
Open Edge 8" Plate, ship in center ---- 3.50

MINIATURE LAMPS

Round Blue opal coin spots, cl. chimney ---- 10.00
M. Pl. 262, base to pk. satin lamp, cl. chimney 6.50
Lt. amber, white spatter, swirled, cl. chimney, metal reflector behind chimney ---- 12.50
Bull's Eye variant, clear, tall, cl. chimney ---- 3.75
Pink Satin, melon ribbed, frosted chimney, w. clear flared top ---- 12.50
HANGING LAMP, 14", H.P. pond lily shade, copper cleaned & polished, complete prisms 27.50

OLD GLASS

5 ETCHED FERN GOBLETS, ea. ---- 2.50
3 ETCHED FERN WINE GOBLETS, ea. ---- 2.00
BALTIMORE PEAR, high covered compote ---- 15.00
FROSTED LION, footed sauce, n. h. flake ---- 3.00
FROSTED 10 row, HOBNAIL TUMBLER, amber top GENUINE ---- 10.00
AMBER 10 row, HOBNAIL GOBLET, Lee pl. 81, GENUINE ---- 15.00
SIGNED NORTHWOOD SHELL water pitcher, M. Pl. 247 ---- 15.00
Large I.T.P. water pitcher, melon ribbed, ruffle top, enamel dec. ---- 8.50
APPLE GREEN water pitcher, ruffle top, very bulbous, elab. enamel ---- 8.50
BLUE, ruffle top water pitcher, beautiful enamel in pink ---- 8.50
OR ALL THREE PITCHERS ---- 24.50

No C.O.D. or Approvals. Stamp With Checks Express Extra myc

LILLIAN SHULL
709 No. Lake Avenue, Pasadena 6, Calif.

Dahlia Wine ---- $ 7.50
Amber glass vase, hand holding cornucopia ---- 10.00
Cord and Tassel cream pitcher ---- 4.50
Dinner Bell, clear glass, 9½" open compote 8.50
Dinner Bell clear glass 5½" plate ---- 2.50
Covered glass butter dish for child's set, shape of drum ---- 3.50
Milk white glass Sawtooth celery vase ---- 8.50
SSS 8½" square milk white glass plate ---- 12.00
2 Oyster plates, 8¾", sprays yellow and brown flowers, gold scalloped edge, each ---- 3.50
Limoges hand painted 9" plate with three ears of yellow corn ---- 4.50
4 Haviland & Co. 6¼" plates, sprays of pink roses, scalloped gold flecked edge, each ---- 2.00
4 Matching sauce dishes like above, each ---- 1.50
4 Plates, 6" diam., with Strawberry and Leaf decorations in all over pattern. Marked BB Germany, each ---- 2.00
Pink and white china candlestick with handle, 6" diam., 1¾" high ---- 4.75
China, covered, cheese dish, 8x6½", 4¾" hi. 9.00
myx

WANT TO BUY old Milk glass items for resale. Give decription and price in first letter.

MARY HUNTER
1310 Chicago Ave.
Evanston, Ill.

Open Daily 10:00 A.M. to 6:00 P.M.

64 East Walton Pl.
Chicago, Ill.

Open Daily 12:00 to 5:00 P.M.

Send All Mail Orders to Evanston Address.

Pr. of magnificent old whale oil lamps, hand etched, chips on the base of one, ht. 13", pr. ---- $75.00
German music box, beautiful case, light burl walnut, satinwood, ebony, Mother of Pearl inlay, ht. 15", greatest length 37¾", greatest width 17¾", 3 cylinders, 24 tunes, drawer in base for cylinders ---- 250.00
Fine old Bennington toby, ht. 6" ---- 17.50
Fine old Wedgwood game casserole, rabbit handle on top, raised game motif on sides, oval, 10"x7" ht., 6" ---- 35.00
Clocks, wooden works, mahogany case, 17½"x33½", carved pilasters, eagle top, claw feet, painting on glass of old sailing ship. Sold & made by Henry Terry, Plymouth, Connecticut, including 20% Excise tax ---- 75.00
Gone with the Wind lamp, ht. 25", diam. of largest globe 7½", white, hand decorated with pink flowers, peach bands ---- 65.00
Wooden shovel, 36"x12½", carved out of one piece ---- 19.50
Old Josiah Wedgwood tile 6" square black line drawing on white of Grecian figures 10.00
Terry clock manufactured for George Mitchell. Bristol, Conn., sold by him wholesale & retail, 26¼"x17½", wooden works, wood panel, gold decorated face, including 20% Excise tax ---- 65.00
Copper Samovar lamp, ht. of Samovar 17", plus extension double light fixture 52.50
Oval cut glass bowl, 11"x7½", scalloped Sawtooth edge, ht. 5", Star and Sunburst design ---- 22.50
Basket of wax fruit under glass bell, strawberrys, peaches, bananas, pears, grapes, oranges, lemons, diam. of bell, 11¼", ht. 13", overall ht. 14" of Spanish origin ---- 50.00
Old clock, brass works, made by the Waterbury Clock Co., Waterbury, Conn., gold pilasters, faint bird painting on glass, 15¾"x24½", including Federal tax 40.00
Finely cut glass bowl, 10" diam., 4¾" ht., scalloped Sawtooth edge, diamond cut panels in a large star ---- 32.50
Matched decanter and 6 stemmed wine glasses, decorated with white enameled daisies, green leaves, gold bands, decanter, ht. 12", the set ---- 20.00
Green glass water pitcher and 6 glasses, exceptional condition, white enamel design, gold bands ---- 35.00
Cut glass bowl, 9½" diam., simply cut, Sunburst bottom; Sawtooth ribs with Sunbursts, alternately on the sides, ht. 4" ---- 14.50
5 Etched red Bohemian wine glasses, very old and irregular, each ---- 4.50
Green Thumbprint water pitcher ---- 8.00
Pr. milk gl. hens, ht. 4½", length 5½", ea. 10.00
K.P.M. cup, name and design in gold, no saucer ---- 4.50
Amethyst glass, covered butter dish, white enamel scrolls, gold trim ---- 15.00
Pr. of glass apothecary jar lamps with orig. glass labels, ht. 19½" overall, pr. 20.00
Square frosted glass Hobnail bowl, yellow glass edge, 7¼" across ---- 17.50
Old Copeland platter, 19"x5¼", ivory ground, yellow edge, design of tree, bird, butterfly and insect ---- 25.00
Pr. hand decorated Bristol vases, flower garlands, circling paintings of birds, ht. 14", pr. ---- 125.00
my

ANTIQUE GALLERIES
ALBERT STEIGER CO., 1479 MAIN ST., SPRINGFIELD 2, MASS.

● ●

ANTIQUE BLOWN GLASS

Stiegel Sapphire Blue Swirl Salt ---- $40.00
Stiegel Clear Quilted Salt ---- 15.00
3 Mold Sunburst Quart Decanter 22.50
3 Mold Sunburst Deep Sauce, folded lip ---- 35.00
3 Mold Diaper Deep Sauce, folded lip ---- 30.00
Large Teardrop Stemmed Wine, folded base ---- 9.00
myc

BEN AND ALICE ABRAM
Wellington, Ohio

AMBER

9" Sq. dish block ---- $ 5.00
Inv. T.P. water pitcher, clear reeded handle 15.00
Salt & pepper shakers, 3½" high ---- 3.00
6 Inv. T.P. glasses, some slight roughness, lot 10.00
8" Round diamond quilted dish ---- 6.00
Footed open sugar, four panel ---- 4.00
Footed celery, same ---- 4.00
Plain goblet ---- 4.00
Star goblet ---- 4.50
myp

CHARLOTTE SPENCER
R. 2 — Newton, Iowa

PATTERN GLASS

Panelled Forget-me-not 7" compote ---- $ 8.00
Excelsior 6" covered compote, tall stem. Sm. chip on rim edge of lid. Bell tone ---- 15.00
Baltimore Pear creamer ---- 6.50
Festoon creamer ---- 3.00
Princess Feather spooner ---- 3.00
Baby Thumbprint celery, etched ---- 3.50
Square Nailhead plate ---- 3.50
Frosted Artichoke, 9" bowl ---- 9.50
Horseshoe 7" oval, flat, covered dish; chip under lid edge ---- 8.00
Finecut and Block goblet. Clear ---- 3.25
King's Crown Goblet ---- 2.75
Roman Rosette milk pitcher, 1 qt. ---- 6.00
Stip. Forget-me-not oval salt, tiny edge chips 3.00

CHINA

Sugar, brown with copper lustre handles Ridgway's, paintings by famous artists. Royal Vistas ware. Glaze checks ---- 12.50
2 Plates, 10", same as above. Glaze ch. Ea. 6.50
White Staffordshire hen, 11", red comb and gills, black topknot, orange base ---- 72.50

Reply Stamps Appreciated. myc

MAUDE STEDMAN
256 Bank St. Batavia, N. Y.

1. Mother-of-pearl Satin glass water pitcher, light blue shading to very deep color at top. Moire pattern; square mouth, frosted reeded handle. Perfect and fine quality ---- $60.00
2. Large blue rose bowl, overlay, glossy finish; 4½" high, 5" diam. ---- 10.00
3. Unusual china shoe, or pump with strap, 2 compartments, small gold bow on front, gold button on strap; creamy china with pale green trim and fine sprays of lavender flowers ---- 8.50
4. Blue Daisy and Button puss slipper, guaranteed old. Beautiful color ---- 9.00
5. Yellow Majolica baby shoe ---- 6.00
6. Majolica pitcher, 6" high, orchid with yellow primroses & wh. jonquils, jade gr. lining 14.00
7. Majolica mustard jar, covered, green and yellow tomato ---- 7.50
8. Sanded Majolica toothpick or small vase, reddish brown color with applied flower and leaves ---- 6.00

PATTERN GLASS

9. Largest size Cabbage Rose compote on tall standard, covered, 13¼" high, 9½" dia. A beautiful piece ---- 22.50
10. Moon & Star compote, open, high standard, 7¼" diam., 7¾" high ---- 12.50
11. Four absolutely matched Stippled Grape & Festoon goblets. Sold as set ---- 15.00
12. Currant goblet $3.50; Currant egg cup ---- 4.50
13. Bellflower bowl on low foot, scalloped top, fine rib, very brilliant. Other good pieces in this pattern.
14. Panelled Thistle small, footed tray (like cake stand) only 6" diam. ---- 6.00
15. Four square Shell and Tassel sauces with handles. Each ---- 4.00
16. 6 Broken Col. sauces, flat, very brill. Ea. 2.00
17. Amberette spooner, perfect ---- 6.50
Also other pieces.
18. Red Block water pitcher, creamer, sugars, spooner, tumblers. Write.
19. Ribbon compote, hi. stand., cov., largest size 16.00

myc

All items guaranteed. Express extra. No C.O.D's.

Edna Heather
248 Lark St., Albany 6, N. Y.

Glass for Sale

Pair of unusual pitchers ---- $15.00
Royal Worcester creamer ---- 12.50
Copper lustre pitcher ---- 15.00
Rosewood jewel box, refinished ---- 25.00
Pair of Dolphin mirrored sconces ---- 60.00
Florentine frame with porcelain, Queen Louise 25.00
Large Canton round platter ---- 20.00

Assortment of old lamps. Write your wants as to size, etc. Guaranteed satisfaction or money returned within 5 days. myc

CARL F. WOLFER

42 CONGRESS AVENUE

SPRINGFIELD, PENNSYLVANIA

Banquet Lamp, overall ht. 27", frosted and engraved glass bowl, antimony embossed pedestal with 2 brass rings, stepped metal base 14" hi., polished brass trims, frosted glass ball shade showing farm cottage, shepherd & sheep $22.50

Ditto, overall ht. 23", clear glass Beaded Bullseye bowl and pedestal divided into 8 segments 10" hi., frosted glass shade all over design with four large medallions, 2 of Sir Walter Raleigh and two of Queen Elizabeth 22.50

Royal Bonn Lamp Base, electric attach., no shade, 14" hi., decorated bowl and pedestal with 3-way upright swirl design, deep ivory, lt. blue, much gold, floral bouquets, base 6½" diam., very beautiful 35.00

Fruit Bowl, amber D&B with 5 amethyst leaves, 9" dia., 5" deep, Meriden Quad. Silver Plate holder, heavy engraved base with handles of branches, leaves and oranges 18.50

Millefiori Powder Box, 5" diam., 3" hi., shell pattern, very colorful in lavender, grey, red and deep gold 15.00

Favrille Amber Gold Vase, signed Durand, 8¼" hi., 8½" diam., squatty bowl, narrow neck with rolled down rim extending at top to 5½", 2½" etched bands of flowers & ferns around bowl, extremely decorative 25.00

Amberina ITP water bottle & tumbler, bottle 8" hi., tiny rim chip on tumbler 14.00

Copper Lustre Pitcher, 8" hi., highly embossed with two sets of Ballet Dancers and leaf decoration, footed base 28.50

Rudolstadt Dog Cigarette Holder in lt. brown & white, holder in shape of hollow sheaf of wheat for cigarettes, two lower containers for matches & ashes, Dog reclining in front of sheaf of wheat. Beaut. colors of lt. brown, white, shaded green & yellow, 5 "hi., oval base 6" 25.00

Rudolstadt Little Girl, 8¾" high, white puffed bonnet with blue bow, short white nightie with tiny blue flowers, long lavender coat lined in yellow, bare legs & feet, smoking long Tyrolean pipe in deep brown & black 18.50

Bisque Boy, 8" hi., blue hat, knee length lavender & orange flowered coat, lavender boots, coat & boots ermine trimmed, hold watch to ear 11.50

Bisque Swiss Boy, 8¾" hi., very colorful, gold beads, holding dog in arm 12.00

Beaut. colors of lt. brown, white, shaded School are we" from Mikado Operetta, Chinese costumes in pink, white & blue, much gold, each holding brown fan, 7¼" hi., 5¼" oval base, fine heavy pc. 26.50

Bisque Group: Signed Coep, 2 little children kissing each other, colorful clothing, gold beads, 6¾" hi., 3½" oval base 12.50

Satin Glass; Lt. Blue Vase, 7" hi., ribbed bowl, 3" slender ribbed neck, footed base 9.00

Large yellow & white pear shaped Rose Bowl, 8 crimps, 4¾" high 13.50

Smaller Yellow Satin Round Rose Bowl, 8 crimps, 3¾" high 7.00

2 End of Day, colorful Rose Bowl, 10 crimps, 3¾" high 6.50

Double Dish, fine German china, lt. blue bowls with colorful floral centres, rust and gold crown handle, 13x9½" 17.50

4 Dresden Plates, marked, 6½" diam., each has different colored border in rose, green, yellow, chartreuse, much gold, fine floral bouquets, $5.75 ea.; set 22.00

6 Limoges Plate, 8½" diam., ¾" blue border. peafowl centre with deep colored flowers in rose, blue, orange, green and gold, set 15.00

Finger Bowls: Cranberry ITP 4½" diam., 3" hi., richly enameled 8.50

Amber Raindrop, 4¼" diam., 2½" hi. 4.50

COLORED TUMBLERS:

3 Cranberry ITP, ea. 5.75
1 Cranberry ITP, very fine print 5.50
1 Cranberry, fine Diamond Quilted 6.00
1 Blue Opal Dot 3.75
1 Blue Three Panel 4.25
1 Deep Blue D&B, 2½", plain top 4.00
4 Blue Opal Swirl, ea. 4.00
1 Apple Green Three Panel 4.25
1 Vaseline D&B V Ornament 4.25
1 Ruby with Clear Dia., in Circle Base 3.75

Express Collect — No C.O.D.'s or Approvals

myp

MRS. F. C. PERKINS

202 Hillside Avenue Nutley, New Jersey

Brilliant Blue Blown W. Pitcher, crimped top, applied handle, gold design, white enamel dec. $15.00

"2-Panel" cov. Cheese dish, knob top 7.50

Quad. plate cov. sugar, 2 handles, mkd. "P" 3.75

Quad. plate cov. butter, (inside tray), 2 hdls. 4.00

Wedding R. T-pot, S. & Cr., gold cable, perf. 20.00

Pr. cake plates to match (have 4 sm. plates) 5.00

Odd pieces tin to paint—Pewter plates, etc.

Express Collect — Stamp Please myp

P. O. Box 1097 **Providence, Rhode Island**

An extra fine early Victorian open arm gent's chair, beautifully finger carved with leaves, handsome deep knuckle carving on arms, and graceful cabriole legs. This is the finest type of Victorian furniture. Walnut with beautiful old patina, and in perfect structural condition. Should be recovered. Price $125.00

A sweet little pine dressing table with spool legs and nicely shaped back piece. This is the type that makes a charming desk, for it has a full length drawer. It measures 30" long, stands 30" tall and is 16" deep. Very nicely refinished. Price $24.00

A Victorian marble top commode with a full length drawer with deep carved fruit handle. It is 30" long, 30" tall, and 17" deep. It has two cupboard doors below the drawer and is made of beautiful walnut and both the white marble top and the commode itself is in first class shape. Price $25.00

A very handsome old sapphire glass lamp base with turned brass column and square black base. Measures 10" tall, and is a heavenly shade and really old. Has been all wired, ready to light. Price $19.00

A perfectly lovely small Parian bust of a young girl with old hair do and a garland of roses in her hair. The roses are many petalled, and the workmanship is exquisite and so is the expression. Approx. height 9½". This is the perfect ornament for the Victorian room. Price $20.00

A lovely old lattice sided compote with bolted base. The compote is white, 7" tall and 9" across the top, and the sides are delicately and intricately interlaced. It is doubtless a Wedgwood and it is perfect with a ring like a bell,—an important and beautiful piece. Price $22.00

A shaded pink ruffled edged overlay basket with a twisted clear glass handle. Inside the ruffle this basket has a design of quilting. Very unusual and very beautiful, color is simply lovely. It measures 10" long by 9" wide, and it is 10" tall. Price $23.00

A round plated silver egg cooker that stands on feet and has attached spirit lamp and ring handled compartment for lifting out the eggs. It is 9" tall without handle and 6½" across, and will boil 12 eggs at once, or cook only one as wanted. A perfect "conversation piece" for the Victorian dining room. It is in excellent condition. Price $16.00

A really outstanding G.W.T.W. lamp with a beautiful brass font and green onyx column and brass base and feet, and an exquisite round shade with pink roses all over. It is over 29" tall, and is wired and ready to use. In perfect condition. Price $35.00

Eight very handsome 9" dessert plates. These are French elaborately decorated with gold, conventional design with rose, green, and cobalt, but preponderantly 22kt gold. Very elegant. Price $30.00

A miniature satin glass lamp in turquoise blue. Approx. 4" tall, whole lamp is square about 3½". This is an early one, and a singing color. Price $15.00

A beautiful little early black walnut love seat exquisitely finger carved with scrolls, graceful cabroll legs, scalloped back & lovely knuckle carving on arm turns. Measures 46" between arms and back measures 27" tall at center measuring from seat. Covered with horsehair but should be recovered. The frame is beautiful and the wood deep and mellow. This is an extra good one and genuinely old. Price $88.00

A pair of early coach lamps built for candles. This is a very handsome pair Sheffield plated (silver on copper) inside, and painted black on the outside. They would be perfect beside a doorway, and would wire easily. Overall measurements 16" long and the square panes of glass are 5½". They are handsome! Price $27.00

A perfectly beautiful china clock in perfect running condition with an eight day movement and adorable ring. The clock is softest green with lots of gold on it & very soft pink blossoms. Over all measurements 11" tall by 9" wide. The shape is grace itself. Price $45.00

A stunning mahogany card table in perfect condition. This one has a square crotch mahogany base and solid mahogany top and four rolled under feet. It is as sound as a dollar and may either be used square open, or with one leaf against the wall. Price $75.00

10" and is 8" tall. It plays divinely, delicate

A little Royal Bonn figurine in court costume, in heavenly colors. A Gentleman carrying a cane and with cockades in his hat. He is exquisite in every detail & 5" tall. Price $27.00

A regina music box with 16 steel disk records. The box is mahogany and measures 12½" by 10" and is 8" tall. It plays divinely, delicate old tunes. Price $100.00

A little Staffordshire figurine of a young girl in full dress and a shepardess hat. Figure is old, nearly 6" tall, and has a lot of gold on it. Her hair is dark, and in a braid. Very pretty. Price $14.00

A Lowestoft tea pot that is covered with scattered pink blossoms and in spite of its age is in perfect condition. Has the blackberry knob the traditional straight spout ,and the interlaced flat handle. This is a museum piece. Price $60.00

A darling Bisque ornament. A little boy and girl together, dressed in sweet costumes, delicate pastel blues with gold dots, blond hair and darling faces nearly 8" tall and 4" wide. Price $20.00

Prices Net — Delivery Charge Extra

No Goods Sent C. O. D.

myc

A L I C E S A N D

1700 Webb Street Asbury Park, N. J.

1. 3 Silver Lustre Demi-tasse, small white design, ea. ..... $ 6.50
2. MOON & STAR VARIATION (Lee Vict. Pl. 28) 8" open compote 8.50
3. 9 HEART & FLEUR-DE-LYS sauces, pedestal base, ea. ..... .75
4. ROYAL DOULTON, Made in Eng., large Toby head, 6" height, Jester's face in bright colors, labeled "Touchstone" 7.75
5. Same as No. 4, but head is of DICK TURPIN 7.75
6. 6 WEDGWOOD, Made in Eng., c/s, glossy white Queensware, raised powder blue Vintage border, ea. 5.00
7. DAVENPORT signed in blue with ANCHOR, tea set, fine white china, gold cherry on each pc., & gold edges, write 60.00
8. VICTORIA CARLSBAD, Austria, 5 c/s, thin white china, tiny gold design and border on edges, ea. 2.75
9. 6 ROYAL WORCESTER, Made in Eng., bone china, demi-tasse, Chamberlain pat., small scene in purple in cup and center saucer on white with gold lines, ea. 4.85
10. 6 LIMOGES, France, Theodore Haviland, oyster plates; pink and green fl., gold touches, set 15.00
11. Signed BOULENGER & CO., France, with with shield, 5 8" plates, deep blue 2" border shading to center off white, ea. 3.00

myc

FOR SALE

"For Your New Colonial Home"

Bullseye glass windows and frames, pine doors and frames and hardware, fireplace mantels, stairways, etc. From old Colonial house known as the "Castle," built in 1812, near Gilbertsville, New York. jlyp

M. J. BROWNELL - Mt. Upton, N. Y.

LOG CABIN ANTIQUE SHOP

MRS. G. E. MAC FALLS

1719 A. Ave. N. E. Cedar Rapids, Iowa

1. Staffordshire jewel or match box. Boy in rowboat; colorful. 3¼x4" $15.00
2. Scuttle shaving mug, heavy white china with pink rose spray 5.00
3. Pr. of Milk glass pop bottle barber bottles 10.00
4. Pair of blown blue glass vases, 8¾" hi. Shapely. Small chip on ruffle scallop 10.00
5. 4 Emerald gr. stip. Fleur-de-ls wines. Ea. 3.50
6. Old Cameo Ring 15.00
7. French Maj. 6½" hexagon urn-shape pitcher 6.00
8. Henriot Quimper 4 plates, 9½" dia. Ea. 3.00
9. Henriot Quimper pie plates, 6" dia. Ea. 1.50
10. Clorful Owl Majolica pitcher. Few flakes 5.50
11. Rose in Snow 6" compote. No lid 6.00
12. Tea Leaf plates. Each 2.00

WANTS WELCOME

myc

THE BEAMS
Hannibal, New York

Express Prepaid on orders of $25 or more. All Furniture Freight or Express Collect

MILK GLASS

White Wicket Plates, 9" $5; 8½" $4; 7¼ ..... $ 3.25
8¼" White Gothic Plate, Lee 176 ..... 4.00
8¼" Black Gothic Plate, Lee 176 ..... 4.00
6¼" Leaf Border Plate, Lee 182 ..... 3.00
3 6" Plates, 6-pointed star impressed in center Pretty raised design between points, ea. 3.25
7¼" Plate, fleur-de-lis design border 3.75
7¼" Plate, beaded sheaf, open border 3.50
4 7¼" Plates, lattice-like border with 3 rows of forget-me-nots, for 4 ..... 13.00
9¼" Plate matching above, 4 ..... 4.25
8¼" Pinwheel Plate 4.00
9¼" Pinwheel Plate 5.00
8¼" Similar Pinwheel except openings are div. in center, making double row 4.00
4 7¼" Plates, garland-like border of flowers and leaves, open edge. Set 12.50
2 7" Club border plates, ea. 3.25
9" Club Border Plate, lovely hand-painted scene in center 5.00
2 7" Plates, open edge, leaf-like design on border Center has chickens in relief, ea. 3.75
7" Plate, same border as above. Center has Cupid, with arrow, about to shoot lovely lady seated on rock 3.75
3 7" Plates with Indian Head center, beaded drape design border, ea. 3.00
Matched pr. M.G. bottles, bulbous, slender necks, with stoppers, 9½", pr. 10.00
Matched pr. M.G. bottles, bulbous, raised design of flowers & leaves, with stoppers. One has flake out of rim 10.00
M.G. cake plate on standard, dec. pink and blue flowers, green leaves 6.50
M.G. Water Pitcher, 9" high, ruffled top. Dec. pink roses and leaves. Applied handle 7.50

GLASS, CHINA AND LAMPS

Vict. Candelabra, 14" high, 4-candle, Quad. Pl. Attractive 18.00
Beautiful Banquet with shaped onyx stem, etched ball shade; 30" high 24.00
Kent's Special, assorted items of old glass and china, returnable at our expense if not pleased 12.00
Pale pink Pitcher-Vase, ruffled top, elaborate enamel decoration, blue, white and gold flowers, 12" high 7.50
12" China clock, dec. purple & white flowers, gold lines. Beautiful gold and porc. face. Runs perfectly, strikes hour 32.00
7" Green and gold, China clock, flower dec., complete, but needs cleaning 9.00
Dainty Wine Set, lovely clear glass, dec. gold bands, pale pink frosted band with enamel dec. Consists of Wine bottle with handle and stopper, 6 stemmed glasses, clear glass, round tray. Set 12.75
Classic cov. compote on stippled feet, 8" dia., same form as butter, Lee Pl. 97. 10 4¼" diam. sauce dishes on stippled ftgt. Set 55.00
Majolica 12½" Platter, brown rim and handles, green leaves and nuts, orchid and ivory background 12.50
Colorful dec. china hair receivers for ivy 2.00
GOBLET COLLECTORS: 4 old goblets 5.50
4¾" Green swirl rose bowl with opalescent crimped top 5.00
Old, clear glass, blown, vinegar cruets 2.50
Pattern glass spooners: Horseshoe, Minerva, Honeycomb, Clear Wheat, Inv. Fern, Stippled Grape & Festoon, Banded Buckle. ea. 3.00
Creamers: Double Loop, Late Sawtooth, Horseshoe, ea. 4.00

CHINA AND GLASS

Colorful China cracker jar, squatty, dec. roses and gold 5.25
Pr. 12" Domes, black bases, on feet, 7½" dia. 21.00
Dome 17" high, 10" diam. Black base on feet 11.00
Hanging lamp with prisms, has amber round Hobnail fount, and harmonizing dec. china shade. Burnished brass frame 25.00

CASTORS

Lovely 6-bottle, stoppers have Maltese cross. Bottles rest in heavy bowl at outward angle. Frame etched and beaded; on 4 feet. Good silver 21.00
6-Bottle, with bell, good silver 20.00
5-Bottle, good silver, $15; 4-bottle, good silver, $12. All castors have matched bottles and stoppers.

FURNITURE

Walnut deep frames with gold liners, take 8"x10" picture. Lovely condition, pr. 6.00
Near-matched pair, $5; Singles 2.25
10-Drawer Spice Cabinet, and shelf 18.00
Walnut cradle. Clock-like device keeps it rocking 30 minutes. Beautiful condition 35.00
Cherry sleigh - front chest with Mahogany drawer-fronts, 44" wide, 41" hi. Nice cond. 45.00
Cherry & Pine Chest with Mahogany drawer-fronts, 43" wide, 41" high. Bracket Ft. 42.00
Mahogany and Cherry chest, solid ends, Mahogany drawer-fronts, turned legs, 44" wide, 41" high 45.00

Pictures of Furniture 15c each
Prices include crating
No C.O.D. myc

Lovely dressed in Wine Pan Velvet Mary Todd doll, bulging eyes, 30" tall, new stuffed body, china hands & arms, head 7½" across shoulders 8" high, shoes & all accessories $60.00
Beautiful 22" Bisque, Mabel on back of neck, old Kid body, red-brown hair, dark blue eyes, dressed like a fashionable lady of the 1890 period 25.00
Gorgeous, Papier Mache Jointed Body, Bisque head, very large brown eyes, chestnut color wig, Ear Ring Doll, about 27" tall. Elaborately dressed, with accessories 45.00
Brunette sausage curl Papier Mache, large head, original body and tan Kid arms and hands, Pre-Grenier, 26" tall, old fashion brocade basque & long skirt & accessories 38.50
Old large blonde China head, very blue eyes, deep shoulders, white Kid arms & hands, lovely black Kid high top button shoes. Aristocratically dressed in black ruffled taffeta and blue satin 35.00
15" Mary Todd, Brunette, original hands and feet, fingers on one hand slightly stubbed, no harm 25.00
Small Bisque Jointed Dolls, 4", 5", 6", lovely dressed, each 6.50
Swedish Popcorn, off white bed spread. 96"x120", lovely 100.00
Most gorgeous Irish crochet bed spread with Bolster, made from Barbours linen thread, shamrock, took two years to complete 250.00
7½" Green Mary Gregory ruffled top vase, 3" bottom diam., 3" top diam., Lady 12.50
4 Lovely Blue Mary Gregory tumblers, 4" tall, two with Boy, two with Girl, ea. 6.00
Lovely 7" tall old fashioned Girl, Bisque figurine, blue & pink, gold dots, quaint 10.50
Another in shades of tan about 8½" tall, old German Bisque figurine 10.50
Lovely small Dresden, about 2½", lacy with orchid flower for a hat, dainty 10.00
Lovely Bisque Cupid or Angel, all white, maybe Parian, about 3" tall 8.50
Lovely 8¼" Beehive Portrait Plate, green & gold edge, Blonde lady, signed G. Bon Fits 12.00
Lovely 9½" Beehive Portrait Plate, shades brown, burnt orange & gold lovely Brunette head with Rose 12.00
Lovely 10½" open end plate, dark green border with gold tracery, entire center, lovely pastel bouquet 12.00
Gorgeous 8½" Beehive plate, cerise border with gold tracery, Brunette lady in cerise 12.50
Lovely all gold embossed Pickard china tensided cup & saucer 10.00
6 Lovely 3¼" all gold embossed Pickard china, flared top nut dishes, set 30.00
5" Tall Man's Bisque hand, holding a lemon, a flask 12.50
Gorgeous black, all ostrich Summer muff, size 15"x21", lovely lined 25.00
All silk summer shawl with fringe 72" square, black corded 30.00
All silk white shawl, 45" sq., wh. fringe extra 30.00
Many lovely hand-painted plates, & others ..... Write
Lovely cups & saucers & also demi-tasse cups and saucers ..... Write
Moss Rose & Copper Lustre tea-leaf dishes ..... Write
Stamp for Doll list.
Bundle of old materials, lace, embroidery, silk & leather for dolls 2.25

Express Charges Extra
Stamp Please on All Inquiries myc

GRACE V. SHELLER
1925 So. 17th Street Omaha 9, Nebraska

MRS. ANNA A. LOEHFELM
10728 89th Street Ozone Park 17, N. Y.

Pr. old Chinese brass candlesticks, 9" high. Etched open base, fluted col. A-1 cond. ..... $ 9.00
Em. green glass lamp base, 9" oblong font 5.50
2 D&B hi-heeled glass slippers. Pretty shade blue. Cat's head front. 5¾" L. 8.00
6 Orange spoons, Flower patt. Wm. Roger A.A. 8.00
Pr. pretty cake plates on stand, 8¾" D., 4½" H. Rayed bott. Unlisted glass patt. Turned up edge 7.00
Old glass pint size decanter, crystal stopper 4.50
String sm. grad. amber beads and 1 Ster. ring with ⅝" amber col. stone. Both 9.50
5 H.P. tea cups and saucers, Nippon. Brown orange scenic gold trim. $2.25 each or 5 for 10.00
2 Clear Pressed glass lamp bases, pretty des. Loop handles. Both 6" H., base 4" D. Both 7.00
1 Fr. pottery plate, 7½", scall. edge, Cupid cen. Gr. rose, brown 2.50
1 Fr. pottery mug, 5" H. Cream, gr., brown 2.50
Pr. Pressed Gl. beautiful candlestick holders. Slightly tinted. Crane patt. base, 7" H., 3½" base 6.50
1 Green opal. glass shallow bowl, Leaf dec., fluted edge, 9" D. 4.50
Beautiful mustache cup & saucer. Purple flowers. Germany 3.25
1 Shaving Mug, flowers, gold trim (R. M. Connor), former Pres. Academy of Music, New York 4.00
1 Sil. plated pickle castor, clear Cupid and Venus patt., with tongs. Nicely designed 7.50
6 Ster. salt spoons, 2½" L.; 6 Ster. pepper shakers, 1½" H. (Init. L.); 6 Round cut gl. salts, 1¾" D., 1" H. All for 18.00
SPECIAL: 4 old pressed glass cruets with stoppers. Excellent cond. 4 for 6.00

MAIL ORDER ONLY. myp

MRS. HARRY MACDONALD
554 W. Spring St., Lima, Ohio

PATTERN GLASS

GOBLETS (Lee, Millard I and II)

Each $1.75: 2 Duke; 1 Cl. Medallion; 1 Stars and Bars; 1 Atlanta; 2 Scroll; 1 Mitred Prism; 2 Hickman; 3 Georgia Belle; 1 Florida Palm.
Each $2.00: 2 Daisy & Block; Diamond & T. P. (M. I-131); 1 Haley's Comet; 1 Philadelphia.
Each $2.25: 2 Sq. Waffle (M. I-68); 1 Peerless; 2 Moose Eye in Sand; 1 Beaded Frog Eye; 1 Akron Block; 2 Amulet, gold top.
Each $2.50: 2 King's Curtain; 1 Cane & Star Medallion; Rosette Medallion (L. Vic. 64).
Each $2.75: 1 Snake Drape; 1 Diag. Block Band (M. II-71); 1 Mitred Dewdrops; 1 Cube & Diamonds (L. Vic. 48).
Each $3.25: 4 Butterfly (M. II-31); 1 Hobnail & Bars, Hobnail stem (M. II-82, No. 2).
Each $3.50: 3 Collins; 4 Pleat & Panel.
Each 3.75: 4 Fine Cut & Block; 1 Pineapple, stem etched (M. II-73).
Each $4.50: 1 Curtain (L. 85).

CELERY VASES

Curtain $5.50; Orion $4; Block & T.P. $5; Pleat & Panel $5; Tulip & Sawtooth $8; Cupid & Venus $5; Pr. Sawtooth, flare tops, ea. $9; Compact (L. Vic. 46) $4.50; Mascotte (L. Vic. 42), etched $5; Diag. Band & Fan $5; Loop & Dart, dia. ornam. $6; Zipper (L. Vic. 36) $5; Cabbage Leaf, frosted (L. 65) $12.

SMALL OPEN COMPOTES

Eye Winker, 4" $3.50; Rose in Snow, 5½" $6; Cut Log, 6" $3; 1000 Eye, knob stem, 6½" $8.50; Pr. all clear Circle, 5" (L. 76, top), ea. $3.50; Cable (L. 36), 7" $5.50; Plume (L. Vic. 26), 7" $5; Three Face, 4½", slanting sides, etched $18.

WATER SETS

Rosette Medallion, emerald green, (L. Vic. 64): pitcher, 5 tumblers, tray 11½". Set $18.
Clear, decorated amethyst and white enamel scrolls, leaves, etc. tankard pitcher, panels, crimp top, 4 tumblers. Set $18.
Dark Amethyst dec. enamel blue flowers, green leaves, gold, tankard pitcher, 6 tumblers. Set $25.

PANELLED THISTLE (Lee 141)

Milk pitcher $6; open sugar $5; spooner, 2 handles $3; bowl 9" $4.50; bowl, 10", flaring $5; plate, 10½" $6.50; 2 rose bowls, 6" diam., ea. $4.25; 4 goblets, flaring, ea. $4; small open compote, scallop top, folded, 5¼" high $3.50.

HEAVY PANELLED GRAPE (Lee 64, top)

8 Tumblers, ea. $4; 4 wines, ea. $4; 8 sherbet cups, ea. $3; 8 ales (parfait), ea. $5.50; 4 goblets, each $4.

RARE AND UNUSUAL

Toilet Set, two bottles, 10" high, and cov. powder box. Olive amber, dec. with gold and enamel blue pink, white, flowers, green ferns. Beautiful stoppers. Gorgeous! Set $40.
Frosted Dollar size Coin water pitcher. Proof, $65.
Music Box, 5½x3¼", 3" high. All metal, silvered. Decorated figures, horses, scenes, etc. in relief. Swiss movement. 2 short tunes, $25.
Pair Colonial solid brass candlesticks, 14¼" high, burnished. Pair, $40.
Copper Lustre Pitcher, 6½" high. Lustre inside and outside. Dancing figures, dec. blue scrolls. Proof $40.
Have also beautiful items in Dresden, Meissen, Mettlach, Capo di Monti; Sandwich cup plates; Bisque, Parian, Staffordshire figures; rare china plates, singles and sets; brass and copper. myc

MUEHLER'S ANTIQUES
MRS. E. L. MUEHLER
5500 East Colfax Ave., Denver 7, Colo.

12 LENOX china, 10½" dinner plates, beautiful gold decoration on rim. All perfect.
9½" Diameter Lowestoft plate, very colorful crest in center. Perfect.
8 Vienna Austria, 9¾" plates, entire rim covered with pink and blue flowers. Perfect.
12½" Crown Vienna china plate, all green rim with lots of gold. Center white with colorful cherubs. Perfect.
11" Beautiful Bavaria cake plate, colorful flowers on white background. Similar to Dresden flowers. Gold border. Perfect.
Limoges France bowl, cream outside with vertical ribbing and colorful spray of flowers, white inside. 9½" dia., 3½" deep. Perfect.
No Reproductions. U.S. Highways 40-36-287. myc

1 Shell and Jewel frosted water pitcher $4.75
Four Rosenthal hexagonal Rose Plates, 9", colorful decor. in both center and around edge. Each 3.50
1 9" blue and white German kitchen clock 4.50

Stamps Please. myc

LOUISE DISSELHORST
107 S. Waller Ave. Chicago 44, Ill.

PAULINE LATZKE

1344 Pacific St., Brooklyn, N. Y.

1. Pair pink Bristol overlay vases, gold trimmed, slender urn-shaped, 11¾" tall, very lovely ---------- $35.00
2. Old English Porcelain Cornucopia. Ram's head on pedestal, decorated stripes of flowers and royal blue, gold trimmed, small time cracks, no harm chip on one ear. Good quality ---------- 15.00
3. Wedgwood Jasper pitcher, 5¾" tall, dark blue, white overlay Grecian figures and leaf border ---------- 19.00
4. English silver luster vases, 1 10" tall for $9; a pair 5 ½" tall for ---------- 7.00
5. Lg., old, porcelain "Hen on Nest," Bisque finish, wicker basket-type bases. Very fine quality & beautifully colored. Two, each different in coloring, each $20 or the pair for ---------- 37.50
6. Porcelain teaset, 3 pieces, teapot 7" tall, covered sugar, creamer. Shaded pink, gold trim, pink and yellow flowers. Old and quaint. The set ---------- 12.00
7. Chinese Castor Set, 4 porcelain containers in porcelain stand. Pale green with red flowers and gold leaves. Unusual ---------- 11.50
8. Music box, 2 tunes, pewter cocktail shaker 15.00
9. Vase, 6½" tall, ruby and frosted white glass, with etched bird and grape leaves design, gold trimmed, fine quality ---------- 8.00
10. Chinese Fisherman lamp base, wired, 22" tall. Intricately carved in dark honeywood. Most unusual and decorative ---------- 22.00
11. Candy dish, cream and gold, high pointed lid with two colored medallions, odd knob. 7" diameter ---------- 3.00
12. Pr. Canton Rose vases, richly decorated, 10¼" tall. Make fine lamp bases, the pr. 23.00
13. Stein pitcher, 12" tall. National Art China Co., Trenton, N. J. Hand-painted Dickensian Coachman. Fine quality ---------- 9.50
14. Nippon dinner gong, bronze bowl on red and black lacquer base ---------- 3.25
15. Old celery, pedestal type, 8" tall, cranberry and clear etched crystal ---------- 8.50

my

Express Collect **Stamp For Reply**

CLARA TIERNEY

5065 Leavenworth St. Omaha, Nebraska

1. 14 Plates, 10" dia., and 14 plates 5⅛" dia. Marked Coalport A.D. 1750. These plates are fragile, bone china. Dresden-like pattern, with light ivory background. Approx. 60 years old, beautiful and perf. Would like to sell as lot for the reasonable sum of ---------- $100.00
2. 12" Chinese chop plate, gaudy colors ---------- 6.00
3. 3 Plates, 9½", 8", 7". Theo. Haviland Limoges Cheverny pattern. The 3 ---------- 5.00
4. Lovely dec. (Germ.) china mush & milk set 4.50
5. Child's "Nursery Rhymes" creamer ---------- 1.50
6. Quart size, rose dec., C/S. (Flake) ---------- 2.25
7. Green Satin glass rose bowl ---------- 4.50
8. 8" China bowl, Holland, figures & scenes 4.00
9. 8½" tall, Royal Doulton jug-like vase ---------- 5.50
10. Heavily glazed, double handled, jug-type vase, red bulbous base, spattered colors at top. Marked Germany. 7" tall ---------- 5.00
11. Beautiful bisque doll, 25" tall, jointed, tightly strung, lovely wig, ready for your collection. Newly dressed in old fash. style 18.50
12. Old and delicate bisque piece, 5½x5½". German Police dog in natural colors, holds flower basket with glazed bows ---------- 10.00
13. 4½x4", bisque girl and basket, colored ---------- 4.75
14. Wooden caricature figurines, Don Quixote 10", Sancho Panza 6". Hand carved. Both 12.50
15. 7½x9½", Petitpoint picture, rustic scene with sunset. Never framed ---------- 8.50
16. 9½x12". Needle point picture, "Madonna and the Child." Never framed ---------- 8.50
17. China Oxford (shoe), German, satin finish. Undressed boy seated on toe ---------- 4.50
18. Folding Eastman Kodak, leather carrying case (clasp broken), excellent post card sized pictures ---------- 12.50
19. 10" Beer Stein, German. Humorous characters in deep relief. Pewter lid ---------- 5.00
20. Metal circus elephant, dressed, holds bell with trunk, 6" long, colored ---------- 4.75
21. Six assorted French and German demi-tasses. All are very nice & worth more. Lot 20.00
22. 6" Tall, china cracker jar, columbines & much raised china dec. German ---------- 5.00
23. 7" Plates French and Bav., hand-painted and signed. Loveliest floral dec. 6 for ---------- 10.00

myc

Mail Order Only - DOLLS - Express Extra.

EARLE T. ANDERSON

2532 Grand Ave So., Minneapolis 5, Minn.

DEALERS AND COLLECTORS

Brass, Copper, Silver and metals of all kinds have become some of the finest collectables in antiques. Many items heretofore left behind because of their blackness may now be bought and with NO WORK be made as bright and shiny as your heart's desire. You merely apply and wipe off with a clean cloth. The results amaze you. Try it and you will never be without it.. Now sold at $1.00 per 16 oz. bottle. Satisfaction guaranteed. myc

ELVA D. KLEMANN

323 East Avenue Lockport, N. Y.

Pink & gr. with yellow Spatter vase, 5½" hi. $ 5.00
Med. blue cakestand, med.um size ---------- 4.50
Clear Horseshoe relish ---------- 2.50
Small, black, open edge Milk glass plate ---------- 2.00
Clear miniature candlesticks. Each ---------- 1.00
Clear Rose in Snow relish ---------- 3.00
8" Majolica plate, German type, water lily ---------- 5.00
Same with pinkish poppies ---------- 5.00
Brass candle snuffers with tray. Very unusual. Polished and lacquered. Set ---------- 12.00
Clear 8 row, round, Hobnail tumbler ---------- 2.50
2 Clear, large, Panelled Thistle bowls. Each 5.00
Clear Plume cakestand ---------- 4.00
Clear Plume creamer $3; spooner ---------- 2.75
Musk bottle, enamel decor. Nice ---------- 5.00
Clear Dahlia water pitcher ---------- 5.00
Clear Crowfoot tumbler ---------- 2.00
Med. blue, very fine blue tumblers, plain, ea. 2.50
Apple gr., 2 panel, high, open compote ---------- 5.50
Very unusual Royal Doulton Toby pitcher, Cavalier, perfect, very colorful and interest. 18.00
White Milk glass covered creamer ---------- 3.50
Very tall, white M.G. vase, Showy flowers ---------- 12.00
Pr. gold Mercury vases, 12" high. Very lovely and unusual. Pair ---------- 35.00
9" Blue Wedgwood plate, "The Halfmoon on the Hudson" ---------- 5.00
5 Branch silver candelabra. Very heavy and showy ---------- 35.00
Old Dutch pipe, long with china bowl. Lady's head decor. Has age line in bowl ---------- 10.00
Pink ruffled dish in resilvered frame ---------- 20.00
Very unusual and beautifully resilvered small chest with dressing table mirror and drawer arrangement on top. Will sketch. This is solid walnut and beautifully burled ---------- 85.00
Crating $12. myc

Large blue bird salt $10; Cornucopia bottle $8.50; Pan. daisy bowl, 8¼" $5.50; bowl 7¼" $5; bowl, 9¼x6¾" $6.50; Fishscale bowl, 5¾" $4.50; blue Jersey Swirl bowl 8" $8.50; Blue Quilted bowl, 8½" $7.50; 2 Allerton lustre sauces, ea. $2.50; 1 purple lustre rose plate, 6½" $4.50; 5 H.P. C&S (artist known, beautiful), ea. $3.75; 1 Austria C&S $2.50; Garfield Drape plate $5; Sheaf of Wheat plate $5; Pleat and Panel 8" plate $8.50. myp

RUTH PEEBLES

(½ Mile So. Rd. 30) Winona Lake, Ind.

BROWN'S ANTIQUES

50 Bond Street Dayton 5, Ohio

Blue Canton china plate, hex. shape, 11½" $15.00
Blue Cross Swords plate, gold decor., 9" ---------- 35.00
Sandwich salts, 1 master, 6 small. Set ---------- 15.00
6 Hav. Limoges plates, 7¼", pastel colors 18.00
Strawberry Cruet ---------- 5.00
3" Copper Lustre pitcher, tiny chip ---------- 12.00
Pr. clear glass slippers, sq. toes, dainty ---------- 10.00
9" End of Day vase, slender neck, yellow ---------- 6.00

All Items Proof Unless Stated.

Express C.O.D. myp

MARY H. BERNER

Port Elizabeth, N. J.

Cov. box, 4½"x10½", but irreg. in shape. G.W.W. lamp, Deer and Dog dec., burnished and electrified ---------- $40.00
Amber two panel 2 quart pitcher ---------- 10.00
Cov. Sawtooth butter Meshing lid & base 9.00
6 Hobnail salt dips, set ---------- 6.00
Pr. Hob. fan top relish dishes, 5x8x2", ea. 6.50
2 Sauce dishes, match above, 4¾" diam., 2" high, ea. ---------- 3.00
Clear Maple leaf footed bowl, oval, 10"x-6"x4" high ---------- 9.00
Canary Maple leaf footed bowl, same as above ---------- 10.00
Canary Maple leaf platter matches above bowl ---------- 10.00
2 M.G. hen and rooster, one lattice and one picket, design base, pair ---------- 15.00
8½" Limoges plate, green leaf border, garlands of pink roses, blue forget-me-not 5.00
9½" Limoges plate, gold leaf border, overall apple blossom dec. ---------- 8.50

No C.O.D. Orders **Stamp Please**

myc

Grandma's & Grandpa's Antiques

MRS. RALPH P. GOOCH

1040 S. Washington, Denver 9, Colorado

Staffordshire Vase, 6" high. Girl on front, sprinkling can on arm, feeding lamb. Handle on can and ear on lamb missing. Colorful and lovely ---------- $13.50
3 Barber Bottles, Ven. green, light blue, amethyst. Each has enamel and gold trim. Good blown bottles. Each $5.50. Lot ---------- 15.00
Pr. Hawks clear glass candlesticks, 11½" 9.00
Dolly Madison bowl, bolted standard ---------- 30.00
Moon and Star cake plate ---------- 10.50
4 Clear Ribbon sauce dishes. Each ---------- 3.00
Old tin 6 candle mold ---------- 3.50
Small brass cuspidor newly polished ---------- 6.00
3 Old wooden duck decoys, each ---------- 3.50

Wanted: Vaseline to Cranberry Glass.

myc

Magic Lantern, 6 color slides ---------- $15.00
Copper chafing dish, stand, extra pan and burner, complete ---------- 17.50
Daisy & Button clear with amber stripe butter dish and sugar bowl. Each ---------- 12.50
Blue Cathedral goblet, small foot, rim silver. Rare ---------- 12.50

COMPOTES

Clear Ribbon, 8" ---------- 6.00
Frosted Ribbon, 8", open ---------- 6.00
Cathedral, pinched in sides, 8" ---------- 5.00
Crystal Wedding, 7", cov. ---------- 10.00
D&B Crossbar, scallop top ---------- 6.00

Write Wants. myp

ALICE M. BOHN

Route 2 Napoleon, Ohio

Brass Plated Harps

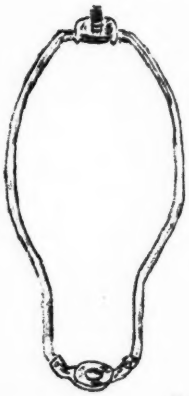

For All Sizes of Lamp Shades

They are of heavy metal construction and have adjustable swivel tops.

Prices are as follows:

	No. 28 7" high	No. 36 9" high	No. 44 11" high
Less than 3 Harps, Each	35c	40c	50c
Lots of 3 to 9 Harps, Each	25c	30c	40c
Lots of 10 to 99 Harps, Each	20c	25c	35c
Lots of 100 Harps or over, Ea.	15c	15c	20c

All merchandise shipped prepaid the day your order is received—subject to prior sale. Money refunded if you are dissatisfied for ANY reason!

Mail Orders Only — Personal Checks Accepted

L. H. KASSEL & CO.

Dept. 10 Fort Worth 1, Texas

DOROTHY EVERETT

21 East 55th Street, Kansas City 2, Mo.

Nailsea glass pipe, beautiful pink and white striped; 22" stem. Large, deep, bulb, bowl $67.50
Nailsea glass pipe, opaque and cl. 15" overall 30.00
Nailsea glass flask, pink 12.50
Nailsea glass flask, white 12.50
Choice German Porcelain pipe, painted decoration. Unusually attractive stem 35.00
Briar Pipe, double bowl 45.00
Porcelain Pipe, painted bowl 10.00
Hand braided leather bridle, long braided reins and quirt, heavy curb bit 25.00
Nice, old, hand carved decoy duck. Fine con. 12.50
Staffordshire figure, 11½" high. Colorful lady in Scotch costume riding white horse, inscribed "Peace."' Perfect 65.00
Staffordshire figure of Shakespeare 11" high. Fine for library. Perfect 42.50
Oval shadow box, lovely walnut, 24x21", 4 deep. Excellent condition 35.00
Colorful, handwoven carpet bag from Vermont, 10" wide, 28" long. Decorated leather at top and bottom. Leather strap lacing at top w. brass fastener and padlock. Fine condition 20.00
Collection miniature blown dishes, cups and saucers, bowls, compotes, each 3.00
Collection old tie pins, made of miniature paperweights. Small $6 each; large, each 10.00
Lacy Sandwich honey dish, peacock eye 4.50
Pair Mercury glass tie-backs, 3½" across, moulded flower decoration. Perfect 8.50
Old filigree gold necklace with three sardonyx pendants 30.00
Attractive lava oval cameo pin 8.00
Fine set black and white cameos on attractive gold filled mount consisting of brooch and earrings. Well cut profile 45.00
Unusual ornament for hair, dainty metal hand attached to comb 7.50
Old Pratt ware jug, 7" high, colorful decoration children at play 65.00
6 Mulberry 8½" Canova plates, each 7.00
Colorful, floral, Chinese chop plate, 12½" 15.00
Cup and saucer, probably Tucker, Mount Vernon decoration 22.50
Cup only. Early English china, silver lustre rim. Purple transfer landscape on side 8.00
Bristol flat bowl with flaring edge, 10½". Pk. to red rim. Lovely 20.00
Quaint, clear, blown decanter. Blown stopper, 10" overall. Scattered tan and blue flowers. Perfect 8.00
Another similar but more bulbous 8.00
Green, blown vase, 10½", slender, bulbous base, fluted top. Scattered white flowers 8.00
Pewter and porcelain 10" coffee pot, colorful scenic decoration on both sides. Perfect 20.00
Pewter and porcelain 9" coffee pot, colorful scene of both sides and on porcelain part of handle 12.50
Log Cabin covered compote, few rim chips 15.00
Honeycomb pitcher, 5¾", with appl. handle 7.50
Honeycomb with Diamond open sugar, 5¾" hi., scallop top 4.00
Three Panel 7¼" low standard bowl 4.50
Large vaseline Inverted Thumbprint celery on base, 7" high. Perfect 10.00
3 Vaseline sauces, 4¾" across, large diamond design, scalloped top, gold trim. Each 2.50
Paperweight, "Good Luck" 8.00
Covered 12" compote, Thumbprint band. M2, Plate 151 10.00
Cakestand, 6" high, 8¼" across. Th. Pt. band 8.00
Heavy panelled grape spooner, few rim nicks 4.00
Heavy panelled grape wine 6.00
Heavy crystal, 7¾" open compote, flute type, scalloped top 8.00
Cherry, covered bowl, 10½" across 8.00
Clear double salt dish, two hens with bills joining. Quaint 10.00
Cl. flaring salt, 3" across, 3 dolphin head legs 3.00
Prism and Diamond Point footed salt 3.50
3 Honeycomb footed salts, each 3.50
Liberty Bell Spooner 5.00
Daisy and Button salt and pepper 3.50
Cane mustard, attached metal lid 3.00
Feather 7¼" pitcher $5.50; creamer $3; celery $5; open sugar $2.50; spooner $2.25; 9" oval bowl 3.50
Currant goblet $3; Currant wine 4.00
Goblet, clear panels with cord band. M. 1 plate 154 3.00
2 Crystal goblets, M. 1, plate 22, each 4.00
2 Crystal wines, each 4.50
Honeycomb goblet, M. 1, plate 9 3.50
Bullseye variant goblet. Lee 50 4.00
Butter dish, Shoshone, M. 11, plate 88 3.50
Hand painted tankard, 14" high, very attractive grape decoration, colorful. Perfect 15.00
Hand painted sugar shaker, 4¾" high. Lovely blackberry, fruit and flowers with leaves decoration. Gilt top. Perfect 6.00

Entire stock reserved for Hobbies readers. myc

Correspondence Invited. Satisfaction Guaranteed.

CHICAGO ANTIQUES EXPOSITION AND HOBBY FAIR

Stevens Hotel, May 6-10

MRS. WILLIAM T. STROM

217 Rubicon Road ★ Dayton, Ohio

Tel. Walnut 4461

GLASS

WATER PITCHERS for flowers or summer drinks
RIBBED OPAL, Lee Pl. 147 $15.00
BEADED GRAPE MEDALLION, app. handle 10.00
PRESSED LEAF, applied handle 8.50
LAUREL CHAIN, stip. ground, applied handle 7.50
QUEEN D&B, L. 154, No. 15, Kamm 3,140 5.00
4" Wine to match, M. 1, 34 calls Pan. D&B 2.00
ROSETTE BAND, M2, Pl. 24, applied handle, etched leaves, ½ gal., ht. 11½" at lip 5.00
BROKEN COLUMN with RUBY notches, a beauty 15.00
4 Matching tumblers, ea. 5.00
EM. GREEN DEWEY or Flower Flange, 2 chips on scalloped base 3.75
CUT ENG. HOBNAIL WITH FAN bulbous 3 pint, scal. rim, cut handle, a fine pitcher 10.00
BLOWN with many enam. blue & white firs. 5.00
BLOWN BULBOUS, ruffled top, ribbed handle, etched flowers, paneled (tumbler $1.35) 5.00
BLOWN BULBOUS, body allover etched 5.00

MILK GLASS COVERED ANIMAL DISHES

DOG, M. Opaque Glass, Pl. 318 5.00
SWAN, Pl. 278, closed neck, basketweave base 7.50
DOLPHIN, sauce boat base, Pl. 288 7.50
BRITISH LION, Pl. 306 10.00
Pair QUAIL, Pl. 280, ea. 7.50
Large ROBIN ON NEST, Pl. 120 22.50
POMERANIAN, Pl. 311, crack in base 25.00

MISCELLANEOUS GLASS

4 Emerald green FLEUR-DELIS & TASSEL 8" plates, M. Red Pl. 14, Lee V. Pl. 59, ea. 4.00
TIFFANY gold favrille 16" vase, diam. flared rim 8½", base 6½", signed & proof 25.00
CUT GLASS 14" vase, 2 small chips at flared 6" rim, scalloped 5" base 5.00
HUGE SUNBURST CUT VASE, ht. 20", 7½" rim, 8" base. An important pc. of cut gl. 35.00
Vase above is part of a large set including: Goblets, sherbets, wines, cordials, 7" plates, 14" round platter & odd pieces Inquire

CHINA

ROYAL DOULTON 9" tall pitcher, brown and blue with lacy cream & light blue dec. 7.50
ROOKWOOD 8" vase, soft blue, green and mauve landscape-shaded trees, sky, etc. 5.00
4 MOSS ROSE demi-tasse, finest type early Haviland, peach edge, crack 1 cup, set 20.00
5 LIMOGES DEMI-TASSE, fluted with gold handles, rims & raised medallions, 2" cups, 3½" saucers, very dainty, set 25.00
4 Solid peach color DEMI-TASSE, early Hav. type, delicate gold design on handles, gold rims, small chip inside one cup, set 20.00

FLORAL DRESDEN

6 TEA PLATES & CUPS, 6¼" plates have scal. open edge, rings to one side for cups, crack in one cup repaired, the set 90.00
Small SUGAR BOWL, scal. gold rim, 3"x4" 10.00
Pair rare egg shaped salt & pepper shakers, large flowers, ht. 3" 18.00
LEAF DISH 3½"x4½", crossed swords & "H" 7.50
FLUTED 3½" DISH, 6 large scallops 5.00
3½" "pleated" RAMEKIN, no saucer 5.00
5" PLATE, 4 yellow panels in border 6.00

DRESDEN TYPE FLORAL

All combines well with Dresden and all old MATCH BOX, 3½"x2½", curved sides, "Saxonia" 10.00
DESK or DRESSER TRAY, 8"x4¾", slight wear on the gold 7.50
TEA TILE 6¼" diam., blue panels, very old, gold worn, no mark, interesting 7.50
AFTER DINNER COFFEE POT, Leonard, Austria, fluted, gold shell finial, ht. 8", almost quart capacity 7.50
8¼"x7" heavily scrolled PLATE, Leonard 5.00
5¾" pierced edge dish, much gold 5.00
Choice Lanternier 10¾" Cake Plate, 12½" at open handles, large floral, much gold, workmanship equal to any Dresden, original paper label & 3 other marks 15.00
CAREFUL PACKING — PROMPT SHIPMENT

WANTED: Haviland cups and saucers, especially scalloped gold edge but floral and all white also needed. Please describe or sketch pattern & shape if possible. myc

18 years of GUARANTEED ANTIQUES from the shop or by mail

N. F. CILBERTI

2002 STATE ST., SCHENECTADY 4, N. Y.

Dresden Lamp base with burner, slim with disk foot. White and blue with applied flowers, 9½" high $35.00
2 Large Tobacco jars. Frog with pipe in mouth, $15 ea.; pr. 28.00
Blown medium green water set. Pitcher with ruffled edge, 5 tumblers. Each piece has portrait of woman in a gold trimmed medallion. Set 25.00
Newly re-silvered teakettle on standard. Tilt to pour. A beauty 42.00
Victorian dish, rose and white with amber edge, highest grade. Ornate re-silvered standard with 4 feet 28.00
4 Light Candelabra, 1 in center & 3 around, beaded edge trim. Wilcox, 12½" high. Original silver plate in excellent condition 40.00
Small china, teapot, creamer and sugar on tray. Pink and white with raised leaf pattern. Set 16.50
Vaseline Triangular D&B Celery Vase 7.50
8 Vaseline Sq. D&B Sauces, 4½" sq., ea. 2.50
Diagonal Band with Fan Creamer, $3.25; 8 Goblets, ea. 2.50
Stippled Cherry Water Pitcher, L-156 6.50
Swirl Cakestand, L-69 5.00
Daisy L-44 Cov. Sugar & Creamer. Set 6.75
6 Picket Sauces, porringer type, ea. 1.50
2 Scroll with flower handled plates, L-118, ea. 3.50

No C. O. D. — Stamp For Reply myc

MRS. BOB BRADSHAW

405 S. Hedgecoke — Borger, Texas

Cov. box, 4½"x10½", but irreg. in shape, 2½" deep, all over gold, with eached design, Princeton china, gorgeous $17.50
Beehive powder jar, Kaufman-type group portrait. Colorful with lots of gold. A little gold on edge is worn 18.50
9½" Prus. Portrait bowl 8.00
8½" Bavarian vase, bulbous, the same beautiful brunette lady as above 8.50
Collector's item: Mettlach c/s, 8 sides, fascinating design 10.00
China tea set, tea pot, sugar & creamer, all over pale green, with brown leaves, vines running over it, attractive, applied handles 13.50

Special list 10c. Many H.P. plates and C&S.

Several interesting clocks, lamps, small pcs. of furniture, etc. myc

---

MARGARET R. DAY—*Antiques*

498 Main Street Woburn, Mass.

1. Lovely blond bisque dancing girls with tambourine. Very colorful. Nice detail $15.00
2. Deep blue 10½" Staff. plate: "Faneuil Hall, Boston, from the Harbor" 2.50
3. Colorful tea cup. Scenes of Provincetown, Mass. 2.00
4. Very pretty and colorful hair receiver. Pink and green grapes 1.50
5. Sweet little German toothpick holder, pink and blue flowers 1.25
6. Pretty German powder jar, big pink and yellow roses, gold trim 3.00
7. Pair 10½" quadruple plate candlesticks. Good condition 6.00
8. Crystal salt dips: 4 square 50c; 6 round 75c; 2 Thumbprint 50c; 6 round, cut $1; 6 round, cut, slightly larger $1.25. Lot 3.50
9. Blown Egg, Scroll design, 5" 1.25
10. 2 Stereoscope hand machines, 25 views with each. Each 5.00
    Extra Views, 5c each.
11. Three pr. ornate brass and iron easel back frames. Write.

IRON WARE

2 Unusual, miniature, cast iron stoves, complete with kettles. Write for full description.

1. Large tea kettle $ 1.50
2. Fluting Iron 1.50
3. Bulldog door stop, repainted 4.00
4. 2 Fireplace Shovels, one 31" long 1.50
   one 26" long 1.00
5. Cast iron foot scraper, 4½" ht., 6" w. 1.50
6. 11 Iron shaped Trivets. My choice, ea. .75
7. Two pr. lamp trimmers, each .75
8. Two flat irons, No. 5 75c; No. 8 1.25
9. Two old cast iron shoemaker's tools. Very unusual and interesting. Both 2.00
10. 1 Pan with handle, 5" ht., 5¾" across 1.50
11. Iron Kettle, bail handle, 6½" high, 10½" across 1.00
12. Iron Kettle, enamel inside, bail handle, 8¼" high, 14" across 2.00

myc

Moon and Star Lamp

12" high Amber Base, Blue bowl. Proof. A rare collector's piece.

$50.00

PHIL H. PALMER

Phone 3-5563 myp

2158 Bayard Park Dr., Evansville 14, Ind.

MRS. D. L. NORMAN
3222 Oakridge Ave.
Madison (4) Wisconsin

1. Milk glass creamer, covered sugar, cov. butter, pale green band, raised floral dec. Butter dish has rough edge, no harm ---- $25.00
2. Pr. Satin glass salt and pepper shakers 5.50
3. Sugar and creamer, red roses, little gold on handle and top edge of creamer and sugar, 3 small gold feet. No cover for the sugar, but colorful. Unmarked ---- 5.00
4. Hand painted tea set: 6 cups, 5 saucers, 6 plates, creamer, covered sugar and tea pot. Dec. are brown, blue and lots of gold. Faces of 1 woman and 4 men on ea. piece. Gold handles. Marked Japan ---- 25.00
5. Chocolate set: 6 cups and saucers, choc. pot. Dec. are pink roses, green band thru center of cups and pot; cups and pot have gold handles; 2 cups have small chips. Marked Germany ---- 25.00
6. Chocolate set, white with roses and blue and white band at top of cups and pot. Four cups and pot. Unmarked ---- 10.00
7. Satin glass cracker jar, blue floral decs. 9.00
8. Opalescent striped salt and pepper ---- 4.00
9. Large china plate, water lilies, artist's name on front. Marked Bavaria ---- 5.25
10. White choc. pot with lavender band and some gold. Nice handle. Mkd. R.W., Bavaria 7.00
11. Sugar and creamer, bulbous and thin. Floral dec. with frilly tops & nice handles. Marked R. S., Prussia ---- 6.00
12. Red and white squared tablecloth ---- 9.00
13. Red Satin glass lamp, GWTW. Wired ---- 35.00
14. Etruscan Majolica leaf plate, yellow, tan and green, has small chip ---- 4.00
15. Small blue glass dish with open work pointed edge of blue opal ---- 4.00
16. Yellow to opal edge shallow dish with 4 feet. Nice for jelly ---- 2.50
17. Small dish, yellow basketweave with edge of open work, may have been used for a ribbon. ---- 4.00
18. Ironstone platter, brown and white floral dec. on edge. J&G Meakin, Hanley, Eng. 4.00
19. Chocolate set: 6 cups and saucers, tall, bulbous pot; pieces have gold background with tiny pink flowers, with part gold & blue handle. Bottom and top of pot have rims of blue. Either Chinese or Nippon. It is marked. Perfect ---- 27.00
20. Yellow dish on little standard, about 6" high, with opal edge ---- 5.00

NO C.O.D's. myc

Stamps for Inquiries. Satisfaction Guaranteed.

ANTIQUE HOBBY SHOP
ADELINE LIEGL

2133 N. 27th St., Milwaukee 8, Wis.

Cake Stands: Frosted Circle $7; Cannon Ball $6; Sawtooth $5.50; Plume ---- $ 8.00
Open Sugars: Gooseberry $3.25; Cabbage Rose $3.50; Prism and Diamond Point $2.75; Panelled forget-me-not $3.25; 101 $2.25; Cord & Tassel $2.50; Plume ---- 3.75
Mary Gregory water pitcher, clear ---- 12.00
Four tumblers, each ---- 3.50
4 Blue tumblers, enamel dec., each ---- 3.00
8¼" Three Face open compote ---- 16.00
Pr. 7½" Swirl candlesticks ---- 7.50
2 Sq. footed, blue opal. Hobnail sauces, ea. 4.50
Apple green baby bootee ---- 3.50
China dec. slippers, each ---- 4.00
2 Sq. Frosted Acorn leaf sauces, each ---- 2.00
Amber Fine Cut celery $4.50; Kings Cr. 4.75
Holly amber bowl, 7" ---- 18.00
4 Matching Sauces, each ---- 7.00
Currier & Ives Lamp ---- 2.75
Amber, ribbed bowl, 8" ---- 9.00
Caramel Cactus cov. creamer $3.50; tumbler 2.25
3 Brown Chelsea waste bowl, each ---- 2.50
3 Bone trays, each ---- 1.25
Jacob's Ladder, bulbous water pitcher, applied handle ---- 7.00
5 Chrystalline, oblong sauces, amber edges, each ---- 2.25
Pr. 8" blue Bristol, white dec. vases ---- 15.00
3 Small Staffordshire figurines, each ---- 4.00
Beaut. floral plates, open handles, 9", ea. 3.50
13" White Majolica handled plate, Sunflower pattern $8.50; matching compote 8.00
Blue and amber glass lamp, brass connection. Wired ---- 14.00
3 Milk glass base lamps, 8". Each ---- 7.50
7 Bavarian rose dec. bone trays, each ---- 1.50
Custard glass dec. bowl with 5 matching sauces ---- 15.00
3 Clear glass perfumes, silver overlay, ea. 5.00
3 Small china pitchers, floral dec., each 1.75
6½" Peach overlay, ruffled top vase ---- 8.00
Beautiful bisque baby ---- 28.00
10" Delft blue vase, marked ---- 10.00
Majolica match holder, with dog ---- 4.50
Green, ruffle top basket ---- 5.00
Round, walnut frame mirror, 24" diameter, new glass ---- 25.00
myc

MABIE & MABIE
309 Union St., Hackensack, N. J.

SOLID GOLD LADIES LAPEL WATCH

Hallmarked, 15 jewel. Delicate ribbon bow knot pin with safety clasp. Pin not old. Gold filled. Distinctly Victorian, with dainty enamelled blue & yellow flowers and light green leaves on the back. The dial is porcelain with gold design and lovely gold pierced hands. Dated 1904. Dia. 1⅛". Perfect running order. $45.

CHINA

Nine that are different. The base of raised scrolls from the four feet. A touch of green then the circular gold beaded rim. Within the rim and at the base of the perfect half sphere different H. P. flowers to each open Salt. Proof. 9 for $12.

Portrait Dish. Oval, 9⅝x4¼". Finely scalloped gold edge, then 1¼" deep apricot border, elaborately trimmed in gold, nice wide gold handles. The center a 3" medallion portrait of "The Angelus." Very effective, lovely; fine china. Marked Parsifal. Proof. $6.50.

Oblong Dish. 5½x12". (Beehive, Austria). Delicately scalloped gold rim, then a decorative colorful and nicely executed border of 2" deep of 4 large pink roses separated by 4 groupings of smaller blue flowers and gold scroll work, garlands of tiny yellow and white flowers encircle the border on both sides. Center 3 small roses and leaves. Proof. $10.50.

Eleven butter patties, the twelfth has an underrim chip. White with light green rim, below this an attractive gold design. 12 for $5.

A STUNNING PUNCH BOWL

The white circular pedestal base, 8¾" dia., supports the bowl of 15½" dia. and 10 qt. capacity. A ¾" band of pink on the inside rim contrasts with the overall light blue and pink of the outer background. The lovely pattern 3¾" deep of pink ragged mums and leaves is arranged in groups of 4 to cover the entire circumference of 49". Clear bell tone. Maddox Royal Porcelain. Proof. $30.

Cookie Jar. Lovely shade of green shading to wh. Garlands of old bellflowers with red tracery on jar and cover. Gold handles and finial; ⅝" scalloped gold rim; 8½" dia. inc. handles; 4¼" high. Mkd. Austria. Proof. $7.50.

Pair Chinese demi-tasse rimmed in black and gold. Background yellow, yet translucent. Overall pattern of leaves formed by lines in dark green, red and black. Gold spot in bottom of C&S. One tiny nick. Marked. Pair $8.50.

Pierced Portrait Dish, 6¼" square. Nicely shaped gold edge with 80 vertical piercings, beneath this 4 black medallions with pink roses separate 8 garlands of gay colorful flowers. Center portrait, garden setting with man and maid in court costumes. Fine bright colors. Mkd. Germany. Proof. $9.50.

White Basket with straight sides and rounded ends. Sides 2" hi. with 63 vertical piercings. Handle 4" hi. with leaf dec. Each side has 2 garlands with swags. All dec. inc. rim in gold finished metal. 4¾x9¼". Mkd. Proof. $8.50.

A DELIGHTFUL DOLL'S SET

And old. (The bottoms of many pieces are unglazed). All pcs. white with gold trim on edges, handles and finials. The 4 cups and saucers are octagon shaped as are the covered teapot, creamer and cov. sugar. Round and oval open vegetables, gravy boat, cov. handled tureen on a platter. Four dinner plates and 4 desserts. Every piece proof except one, this is rim chipped but hidden by its cover. Mkd. 167. 27 pcs. $33.

G.W.W. Lamp—better in quality, material, design & color than most. Dec. ftd. metal base, brass collar at base and burner. Tapered bowl 8" dia., globe 9⅝" dia. in heavy raised puff design of orchid and rose flowers, plus 4 large medallions w. figure of maiden riding the waves in a seashell. Very elaborate in color and design. 21" high, burnished. Proof. $52.50.

G.W.W. Umbrella Lamp, sq. base, raised flower design, 1 sm. shell in ea. corner, wide brass collar at base and burner. Bowl 8" dia., shade 10" dia. Lavender, yellow and pink shaded background with large H.P. daisies, yellow centers and fine different shades of green leaves. Ht. 18", burnished and wired. Proof. $45.

NOVELTIES AND ODDITIES

Strawberry Tea Service. Creamer, covered sugar & 2-cup covered teapot with 3 natural size perfect berries. Each piece a large strawberry faithful in color, shape and detail exactly like giant luscious berries. Lovely red dec. with the fruit blossoms, white with yellow centers and bright green leaves. Shapely twisted gold handles. Proof. $20.

Silver plated sauce spoon. M.O.P. bowl in form of fish, 5" long. $3.

Liquer Covered Compote. Cobalt blue. Round base and pedestal. The compote topped with nice finial has a hinged lid with two gold bands. Beaded colorful dec. of country cottages and trees. Contains cov. liquer bottle and 6 small glasses. Dia. 5¼". Ht. 9¾". Decorative, useful and very pretty. $18.

Bisque Novelty. Blond boy sitting in swing. Arms upraised with swing cord runing thru clenched fists. Tam and knee length sailor suit, white w. green dots, plus gold dec. on pants and shoes. Blue eyes, arms and face flesh tones, 6¼". $12.

Old Blown Decanter with 4 separate compartments: Brandy, Gin, Whiskey and Rhum in etched Old English lettering around the circumference. Ground pontil tapering gracefully to the 4 separate openings at the top. Ht. 12". Applied bands at neck and rim. Each container holds 9 oz. Fine old glass. Proof. $10.

LIMOGES ALL PIECES MARKED

Set of 6 Theo. Haviland Oyster Plates with 10 gold triangles around the rim and 5 in the center, plus double garlands of yellow and pink roses. Dia. 8½". Proof. $18.

A skilled artist painted this C&S of fine translucent china. The saucer and outer and inner sides of the cup are a profusion of lovely violets and leaves in natural shades and size. Beautiful coloring. Gold handle and 3 gold ball feet. Signed C. Weber, 1905. Proof. $7.75.

Ramekin Service for 6. Fine old translucent china. Sprays of pink, yellow, lavender and green flowers inside and out, same design in larger sprays on saucer. Slightly scalloped rims. 1 tiny nick. 12 pieces. $15.

LIMOGES CHOCOLATE SET

A rare, beautiful set of 4 C&S and choc. pot. The cups are slightly fluted at the top with heavy encrusted gold rims and handles. Same design on saucer, plus scalloped edges. The pot similar to a Queen Anne piece has an elaborate gold handle and spout. The unusual dec. on all pieces of lovely blue medallions and gold shells add much dignity to this fine white china. Proof. $30.

Haviland, covered Toast or Pancake Dish, 9" dia. Dome pierced cover with gold handle. Both pcs. have 1¼" dec. border of pink & blue lilies. Proof. $7.

Haviland, all proof and same pattern. Clusters of blue, white and red flowers. The following four pcs. are dec. inside and out. Round (8" dia.) and oval (7x9¼") cov. vegetables with gold handles. Open, oval 7¾x9¾" dec. gold wreath and bow knots either end. 3 for $15. 2 pc. gravy boat, deeply scalloped, 7¾" long, platter dec. bow knots & wreaths $5; 2 platters, same dec, 5⅞x8¾", 7¼x11", 2 for $5. Soups 7½" dia. 75c ea., 11 for $7. Butter patties 65c ea., 11 for $6. Cov. sugar and creamer, gold handles, both $8. Entire lot $40.

GLASS

Rare Pickle Castor of burnished solid brass on 4 feet. Domed, pierced cover with pediment. Ball type, graceful handle. The 4 vertical columns that embrace the jar are pierced and dec. with men's heads. Jar has alternating panels of frosted glass and clear etched with flowers and leaves, 12 panels. Mint. Ht. 7½", dia. 3¾". $18.50.

Honey Jar, shaped like old beehive. Fine clear glass profusely dec. with gold. The pattern is stylized; on the base 3 groups of palm fronds; on the cover 4 groups of flowers, 30 in all. Proof. $8.50.

What do you wish in Cut Glass? Please write.

Two sapphire blue Perfume Bottles. Rare old cut crystal, made prior to 1895. Diamond pattern. Sq. 2¼" to each side, beautifully cut stopper. Ht. 6". Neck of one damaged but not noticeable with stopper in place. Price $22.

Pickle Castor with jar of sapphire blue in cane pattern. Decorative cover with handle in pierced leaf design; nice tongs. Proof. $14.

Amethyst Jewel Case. Hinged cover. Heavy gold bands, 3¼" diameter. Conventional dec. of applied flowers, leaves and scrolls in gold and cream, 3½" high. Proof. $16.50.

BISQUE, ALL PIECES PROOF

A little boy, finely featured, hat in one hand & a rose in the other, standing in front of a match holder of Tearose and white. Long coat, waistcoat and knee breeches in blue, gold, pink and cream with gold shoes. Heavily sprinkled with gold beads, 2¾x5". $12.

Girl in white with flecks of gold, sitting beside a large open tulip of powder blue with gold leaves. 4¼x5". A very fine piece. $18.

A young man standing on a pedestal. Fine craftsmanship, exquisite and delicate. A confident hand fashioned the finely cut features. Dressed in French costume of long coat in blue, knee breeches and stock in pink. Waistcoat and stockings, white. Shoes and bows of breeches blue. Gold buttons. Coat and breeches gold flecked. Left hand holds an open jewel case revealing a gold necklace. Ht. 6½". $20.

Girl, fine features in natural colors. Hat, shoes, jacket and bustle dress in pink. At her back a double match holder in light yellow and over the entire piece sprinklings of gold beads. 4½x4½". $11.

A young woman with cloak and tam in blue gr., shoes and dress in pink and gold. Match holder yellow and white, 3x6". $10.

TRAYS OF SILVER ON COPPER

Circa 1865. The beautiful vintage pattern with straight sides, rounded corners and graceful handles marked with shells and grapes; 15½x24½", with a border 1½" in depth. At the very edge a grapevine, depending from which are 20 groupings of leaves and bunches of grapes, very heavily embossed. The exquisite chasing leaves room for a monogram spot, and each corner has a lovely shell design. The remainder depicts flowers and leaves embossed by graceful scrolls. $75.

Each tray accommodates 5 to 7 service pcs. Both are heavy, in mint condition and mkd. (E.P.C.)

Circa 1865. A lovely oval, 17x24". Exactly the same decorations, except that the chasing of flowers, leaves and monogram spot although very similar are not identical. $75.

MISCELLANEOUS

Four rare pottery goblets. Lovely soft glaze. Background cream with a faint touch of pink. Banded at base (⅛") and at top (1½") in light and darker tones of heliotrope. One has small factory fault. 4" dia., 5¾" ht., capacity 8 oz. 4 for $12.

Silver frame (Hall mkd.) 9¼x11¾", opening 6x8". All edges in leaf design. Good condition. $5.50.

Scarce (Mkd.) Chinese cloisonne bell, (dinner size 5" hi., 3" dia. at mouth). Yellow backgr. with 16 butterflies in blue, pink, lavender, red, etc. The clapper an ivory ball with a silver chain, the handle a hand carved ivory figure of a Chinese. $9.

Silver plated cheese knife. M.O.P. handle. Fine condition. $3.50.

Sterling Souvenir Spoons. Animals, etc. Write.

M.O.P. Opera Glasses by Chevalier of Paris. Excellent condition throughout. $14.50. myc

Birchlands

BETHLEHEM, CONNECTICUT

ETHEL HALL BJERKOE

Open to visitors daily with the exception of Wednesday

If possible visit our exhibition at the West Hartford, Conn., Antique and Import Fair, May 16, 17, and 18th. Masonic Bldg., South Main Street.

COLORED GLASS

501. Wine set of decanter and four glasses in rich sapphire blue IVT with enamel and gold decoration. Blown. Very fine stopper, set..... $25.00
502. Round tray, 12 diam. in sapphire blue six-sided block. Low scalloped edge. This is lovely..... 12.50
503. Cake standard, in a beautiful blue a little deeper than azure. 5½" tall, 9½" diam. Fine cut and block..... 10.00
504. Azure blue Daisy and Button hat, salt dip size..... 4.00
505. Azure blue pointed Hobnail toothpick holder..... 4.00
506. Canary Daisy and Button hat, toothpick size..... 3.00
507. Cranberry IVT water pitcher, bulbous type with ruffled neck. Clear applied handle 20.00

CLEAR GLASS

508. Creamer, Band and Scroll (Kamm 2nd, 112)..... 2.50
509. Creamer, Cats Eye and Block (Kamm 2nd, 115)..... 2.50
510. Creamer, Teepee, squat shape 2.50
511. Creamer, Stepped Arch Panel variant..... 2.50

MISCELLANEOUS

512. Brass Mortar and Pestle. 5" tall. 5¼" diam., upper edge..... 12.00
513. White Ironstone ladle, handle 5" long. "Davenport"..... 1.50
514. 6 6" Handpainted plates, R. & S. Germany. Shaded green and cream background with spray of one poppy, 6 for..... 12.00
515. Unusually fine piece of Russian copper. Oval covered dish, approx. 14"x9", 3½" deep. Handle at one end. Newly burnished and retinned 22.50

We have quantities of glass, china, mirrors, copper, pictures, bric-a-brac, specially designed lamps from vases, jewelry, silver, etc. If you are interested in any special items or if you have any questions as to the use of decorative items or if you have any problems in which we might be of help, please write us. We answer all letters as promptly and fully as possible. We enjoy hearing from you and shall look forward to seeing you at Birchlands whenever you can come.

myc

All items proof unless otherwise stated **Delivery extra**
Checks payable in my name

MOLLIE A. HART

Fruit Valley, Oswego, N. Y.

1. Chocolate Set, marked Bavaria, pot 9½" high to top of cover, 6 c/s to match (cylinder shape), 3¼" high, gold trim, gold handle, very delicate green tinted with pink gladiolas. Graceful and rich. Exceptional! Price $24.00
2. 6 Fruit plates, 7". 2 Blue borders, gold hair stripe with pears, 2 pink borders, gold stripe with cherries, 2 delicate lavender border, gold hair stripe with plums. Set 18.00
3. Open edge 7¼" fruit plate with 2 plums and leaves, open lattice has hair stripe in lavender with raised leaves border..... 3.50
4. Large Rose Haviland bread or cake dish, 9", with gold edge trim..... 4.00
5. Japanese Tea Set (Eggshell china), handpainted. Has teapot, 6½" high; sugar, 4¾" hi.; creamer, 4⅛" hi.; 6 c/s has gold gold edges and handles, decorated with a water scene showing sailboats, trees, small houses, etc., coloring in tints of delicate blue, green, lavender, etc. Exquisitely done. A beautiful set..... 18.00
6. Haviland large sugar bowl with cover, white with gold trim, gold band around cover & top of bowl, spray of gold leaves on each side of handle. Price..... 4.00
7. Beautiful salad bowl, 10". Dark green on one side shading to delicate green and yellow on other has two large apples and leaves in center. Price..... 4.00
8. Beautiful divided gold lobster dish, 14" by 10½", scal. edge with sort of ribbed design running down thru each side to lobsters legs. Edge banded in gold and floral design, bowls tinted from delicate pink to white with raised leaves in gold. Has large gold lobster. A beauty..... 25.00
9. China Cracker Jar, satin finish, 4-sided, 5½x5½"8½". Each side paneled with flowers with raised scroll design, has orchid floral design on each panel, silver plated top rim and handle..... 8.00
10. 6 Lovely c/s, all different, 6 for..... 14.00
11. Hobnail Hanging Lamps. Three of them. Dining room hanging lamps, complete prisms. One satin finish, soft shaded pink, one cranberry with opalescent Hobnails, one amber glass Hobnail. These lamps are all very beautiful and exceptional, ea. 40.00
12. Hall hanging lamp, etched clear glass bowl (floral), all brass nicely burnished, complete has ball shade, 8" diam..... 12.00
13. Hall Hanging Lamp, has frosted ball shade, 9" diam., brass trim, complete..... 12.00
14. Hall Hanging Lamp, cranberry frosted ball shade, 11" diam., studded with clear cranberry raised circles all over it. Brass trim, unusual 20.00
15. Hall Hanging Lamp, shaped like a vase, bulbous at bottom with a sweep in and flare out, scalloped top, ribbed cranberry, nice brass, complete and a beauty..... 25.00
16. Lovely 5 bottle castor all matched, unusual bottles, nicely etched. Holder has floral design all over. Plate needs resil..... 10.00
17. Chautauqua Roller hand organ. 10 cylinder records, 15" diam., 18" wide, 12½" hi. 18.00
18. 6 Legged Mahogany Drop leaf table, 46" long, top 22" wide. Very wide leaves, 20¼". O G End Rails. Square face legs turned ends, cup castors. This table is in good cond., flat top, straight leaves, could be refin. with hardly any repairs..... 125.00
19. 4 Legged drop leaf table, turned legs, cup castors, 41" long, top 22" wide, leaves, 16" wide half round end rails in fine condition. No warps, easily refinished with hardly any repairs. Cherry a very fine table 45.00
20. 5 Shelf Corner Whatnot, 56½" high, bottom shelf, 15½"x15½"x23" across front other graduated up 15.00
21. A very fine Walnut Side Wall Whatnot, 6 shelves, 69½" high, bottom shelf, 39½"-13¾", top shelf, 27½"x8¾", rest is graduated, the 4 top shelves have open work backings, 2 small pieces out of back of the backing, not noticeable. All turnings and graceful scrolling. A beautiful piece 45.00

Wanted: Prisms in sets of 16 long ones. Describe and Price.

myc

All Prices F.O.B. Oswego, N. Y. **No C.O.D.'s**

CREAMERS — COVERED COMPOTES — SUGARS

COVERED COMPOTES, High Standards

Star Rosetted, 9"	$16.75
Sprig 6"	8.75
Flower Pot, 8"	9.50
Fishscale, 7"	12.50
Baby Face, 9"	34.75
Jumbo, frosted, 8"	16.50
Deer & Pine Tree, 8"	17.75
Ivy in Snow, 7"	16.25
3-Face (mighty rare), 8"	37.00
Chain & Star, Lee 132, 7"	8.75
Paneled Forget-me-not, 7"	13.75
King's Crown, 6"	7.75
Double Spear, Lee 132, 9"	9.75
Vaseline 2-Panel, 9"	17.75
Lion, 8", frosted head	22.00
Pleat & Panel, 6"	15.75

COVERED SUGARS

Colonial, recessed rim	16.50
Diamond Thumbprint, flint	18.50
Cable & Ring, flint	15.75
Buckle, Lee 102	11.85
Beaded Window, Lee V. 202	9.50
Rib. Ivy, flint	11.85
Diamond Point, flint	12.75
Ashburton, flint	21.50
Horn of Plenty, flint	38.75
Hamilton W. Leaf, flint	14.00
N. Eng. Pineapple, flint	16.75
Lacy Sand. Lee S. 148 lt.	22.00
Lacy Sand. Lee S. 148 lt.	27.00
Inverted Fern, flint	13.50
Jacob's Ladder	9.00
Milk G. Sawtooth, rare	24.00

EGG CUPS

Blackberry, $5.50; Honeycomb	2.75
Hamilton with leaf	7.75
N. Eng. Pineapple	6.00
Pressed Leaf	3.00
Jumbo, rarest butter, sq. base with fr. jumbo	28.00
Student Lamp, nickel over brass M.G. shade, electrified	58.00
Opalescent 1000 Eye Celery	47.00
Collection Blue Wildflower	Write

CREAMERS

Jumbo (with face)	11.00
Baby Face	26.50
1000 Eye, large	16.50
Blue D. Quilt, applied handle	17.50
Cased Ribbed Lem., yellow	19.00
Melon Rib. Old Rose & Spatter, rare	21.00
Almond Thumbprint, clear to cranberry	20.00
Vaseline Inv. Thumbprint, ribbed handle	24.00
Amberina, 7", tankard type	24.75
Amberina, 5", squatty	38.00
Cased Gl. Rainbow, overlay diamonds, beaut.	24.00

The above blown colored creamers are dreams of beauty.

Dahlia	4.85
Blue Dahlia	9.00
Barley	4.25
Milk Gl. Blackberry	14.00
Vaseline Wildflower	9.00
Leaf & Dart, applied handle	9.25
Lion (Lion on handle) cable	5.50
Classic	14.50
Shell & Tassel, square type	13.50
Buckle	6.85
Westward Ho	26.00
Tree of Life, marked Portland	13.75
Ivy In Snow	6.75
Jacob's Ladder	6.75
Bearded Man, Lee V. G. 33	4.25
Pert, Lee V. Gl. 35	5.75
Willow Oak	5.00
Blue Two Panel	10.75
Apple Green Two Panel	11.50
Blue Spirea Band	9.50
Horseshoe	8.50
Baltimore Pear	7.75
Liberty Bell	10.85
Roman Rosette	6.35
Waffle, flint	15.50
Diamond Point, flint	17.00
Rose In Snow, rd.	7.75
Amber Wildflower	9.85
Wildflower	6.25
Opalescent Hobnail	11.00
Hobnail like mugs, Lee 82	9.00

Everything Perfect myc

Order With Utmost Confidence

GABLER'S ANTIQUES

903 PIKE STREET SEATTLE 1, WASHINGTON

JULIA T. DAVIS

87½ Plum Street Greenville, Pa.

Quad. plate covered butter dish, sugar, creamer, spooner, etched design, beading on edge	$25.00
Quad. plate, round soup tureen and ladle. Needs replating	15.00
China choc. pot, 3 C/S, white green and gold, pink flowers dec.	12.50
Coffee Mill	2.50
Log Cabin frame, octagon shaped	1.50
Stereoscope and 39 views	4.00
Ironstone china, oblong tureen, 10½x6"	3.00
Ironstone china soap dish w. lid	2.50

myp

DAVID BURWICK

125 Pleasant Street

Worcester 2, Mass.

Dresden demi-tasse cup and saucer in oval shape. Design on both divided into four panels—two with florals, two with group portraits. Gold trim. Turquoise. Marked with crown, R. K. Dresden, Germany ____ $22.50

10 Panel Dresden 6¼" plates, marked with crown, R. K. Dresden, Germany. Each plate divided into four panels, two with florals, two with group portraits. Black background. Each ____ 11.00

12 Dresden 5¾" plates with 1" openwork borders. Marked with crown, R. K. Dresden, made in Germany. Stamped "Meissen." Reg. Dresden pastel colors. Each ____ 5.00

Dresden candy dish, 6" diam., 1½" high, pierced openwork 1½" on sides, reg. Dresden pastel flowers. Marked with crown and Dresden. Meissen ____ 22.50

Very beautiful Dresden square bowl, 9" square. 1¾" pierced work on sides with pastel flowers all thru. Marked with "S." Dresden, Germany. Choice. Scalloped edges 75.00

Dresden teapot with cross swords mark. Raised blue forget-me-nots and green leaves thruout. 4½" high, 7" wide including spout and handle. A rare collector's piece ____ 125.00

Pr. Crown Derby ash trays in fine china with pastel flowers thruout. Marked Royal Crown Derby, made in England. Choice. 4"x3¼", 1" high. Each ____ 12.50

Crown Derby square ash tray, same as above. 4" square ____ 12.50

Oval Crown Derby, same as above, 5"x4" ____ 12.50

Cross Sword Dresden cup & saucer, demi size, with raised blue forget-me-nots and green leaves thruout. Both saucer and cup have 4 legs. Choice ____ 65.00

Dresden covered box with raised blue forget-me-nots and green leaves thruout. Round box on three legs, cover with top handle. Marked with "T" and cross. Choice ____ 75.00

Teplitz figure, 5" high. Exceptionally fine detail in fingers and face. Beautiful ____ 27.50

Bisque figure of little girl holding umbrella. Lovely pastel colors and nice detail. Umbrella has been mended ____ 10.00

Dresden sugar and creamer with raised pink and yellow flowers thruout, green leaves. Marked with double cross. White background. Sugar bowl has cover. Creamer, 3¾" high; sugar, 3½" high. Choice. Pr. 75.00

Capo-di-Monte covered box, 5½x3¼, 3" high. Marked with crown and N in blue underglaze. Really exquisite ____ 110.00

Dresden cup and saucer marked with crown, R. K. Dresden, Germany. Reg. Dresden pastel flowers. Scalloped edges ____ 13.50

Dresden vase 5" high, marked with double cross. Base is 4"x3" with raised flowers thruout and two cherubs holding up top. Top vase raised flowers and leaves thruout. A beauty ____ 75.00

Oval ivory of Maric Antoinette in lovely ormolu frame. Pastel colors, signed "Malat." 4¼x3¼". Really beautiful ____ 25.00

Very lovely 9¾" plate of George Washington. Back marked "Thomes." Old and rare. Pastels, gold trim ____ 12.50

Dp. blue Wedgwood plate of Abraham Lincoln 3.50

Deep blue Wedgwood plate of Theo. Roosevelt 3.50

Pr. cobalt blue lusters 12" high, with 6½" cut prisms. Lined with white, gold trim, fluted tops. One has small defect on top ridge, but not bad. These are English Bristol, and an exceptional value. Pair ____ 75.00

Pair exquisite Lutz finger bowls and plates. Plate 7¼" diameter, bowl 4½" diameter. Fluted edges. One overshot with blue, one with red. Gold fleck all thru in some of the finest Lutz I've seen. Each set ____ 35.00

Lovely French enamel vase 11" high, 4½" at widest point, narrowing on top. Pink enamel with set in pearls and turquoise outling group portrait. Ormolu trim. A choice collector's piece ____ 110.00

Dresden inkwell in shading lighter to darker blues. 7" wide, 7½" high. Angel standing on top holding mail box, and angels head with wings set in base. Covered inkwell, and covered sand holder set in. Very small time crack in back, but nothing bad. Lovely detail thruout. Really choice & a fine value 65.00

Dresden shelf 10x4½", 7" high. Black painted wood, mirrored back, and two front posts of Dresden with raised flowers thruout. Two small cupids on top ____ 75.00

Pr. French Bisque figurines sitting on wooden chairs. These are really choice unusual pieces. Colors yellow and light blue, enamel and gold trim. Very fine detail in fingers, faces, etc., 9" in sitting position, pr. 95.00

Three piece French Sevres clock set, in French blue with Sevres portrait insets thruout. Sevres dial in clock. Ormolu in bright burnished gold. Set consists of large clock and pr. side urns. Really beautiful. Set ____ 325.00

Exquisite Dresden compote, 15" high. Base has five angels, with raised flowers thruout base and bowl. Exceptional detail in fingers, etc. Photo. Truly magnificent ____ 250.00

Pr. oval Dresden mirrors, 12½x8½". Raised flowers thruout with two cherubs on top holding garlands of flowers. Choice. Ea. ____ 185.00

Pr. Dresden candelabra. Photo on request.

Pr. Dresden Wall Mirrors. Photo on request.

One dozen 9¼" Limoges plates with scalloped pierced borders. Each plate in different pastel flowers. These are exceptionally fine, with exquisite detail. Beautiful for hanging. Each ____ 15.00

All items adv. above are choice pieces. Please send $1 for photo, which will be refunded when photo is returned. myc

---

MRS. MILDRED GEORGE

31 York Terrace Brookline, Mass.

1. Set of 6 Lace Edge signed Dresden Plates, 6" diam., white has colorful floral sprays, gold dec., ea. ____ $ 5.00
2. Exquisite Amberina Vase, 8¼" high, ruffled top, enamel floral decorations 18.00
3. Amberina I.T.P. Water Pitcher, 7½" high, pontil, applied handle, deep coloring, very choice ____ 30.00
4. Chinese Rose Medallion Flower Pot, footed, 3½" high, 5¼" diam. ____ 7.50
5. Signed Wedgwood Blue Jasperware Pitcher, 6½" high, bulbous, large size, capacity 1¾ qt., has rose garland, full figures & scenes in white bas-relief ____ 35.00
6. Set of 6 signed Prussia Plates, 6" dia., white has gold center design, pink florals. Beaded gold trim, ea. ____ 1.25
7. Blue Barber Bottle, pontil, enamel dec. 8.00
8. Early Chippendale Tin Tray, 20½" long, 15½" wide, original gold Ivy Leaf dec. ____ 25.00
9. Westward Ho! Open Compote, 7½" on high standard, 7¼" diam. ____ 18.00
10. Blue Finecut Slipper, 6¼" long ____ 6.50
11. Set of 6 Fine Chinese Plates, 7¼" diam., allover dec. brilliant coloring, intricate borders, ea. ____ 2.50
12. Ironstone Sheaf of Wheat Tea Pot, signed Elsmore & Forster, 10¼" high, large size ____ 15.00
13. Exquisite signed Old Ivory Germany Chocolate Set, consists of Cov. Pot, 10½" high, with 5 Matching Cups and Saucers. Footed pieces have cream background with beaut. hand-painted pastel roses, fine ____ 30.00
14. Matching Covered Cracker Jar, 8½" high, bulbous shaped ____ 15.00
15. Hand-painted China Sugar & Creamer, signed TV France, white has pastel green rim, pink roses, all gold handles 7.50
16. Exceptionally fine Hanging Parlor Lamp, 14" Shade, white to pastel pink, satin finish, has pink blossoms on each side. Original matching oil font has same dec. 30 original Spearpoint with bead prisms. Ornate brass frame. Chains and hanging fixture ____ 35.00
17. Souvenir Blue Plates, signed England, 10¼" diam., rolled rim has, medallion scenes. "Historical Boston," "Plymouth Rock," "Lincoln Neb," "Minneapolis," "Portland Me," ea. ____ 4.00
18. Blue Satin Glass Bowl, 7¾" diam., 3½" high at sides, outside allover blue, has enamel daisies, pontil, lined in white ____ 13.50
19. Lovely Pair of Victorian Gilt Metal Mantel Urns, 17" high, scroll base, heads in relief with elaborate pierced scroll design, very ornate ____ 35.00
20. Three Graces Bread Tray, round in shape, 12" diam., dated 1875 ____ 6.00
21. Pink, Yellow, or Blue Satin Glass Rose Bowls, 4" high, ruffled top, pontil, ea. ____ 8.50
22. Fine Pair of Deep Amethyst Glass Victorian Vases, 8" high, round foot, pontils, floral dec. ____ 15.00
23. Pink Diamond Quilted Victorian Ruffled Edge Bowl in Silver Holder, 9½" diam. Ornate footed holder has just been resilvered ____ 18.50
24. Beautiful Hand-painted China Tall Lemonade Pitcher, 12¾" high. Base and handle of maroon allover decorated with lovely colorful grapes in red, purple, yellow, very choice ____ 27.50
25. Hand-painted China Punch Bowl, matching above, signed TV France, 13½" diam., decorated inside & out, very choice ____ 35.00
26. Copper Hot Water Urn with Matching Tray, Covered Urn stands on three feet, 12" high, brass spout. Complete with burner. Tray 12" diam. ____ 12.50
27. Set of 8 signed Elite Limoges Dinner Plates, 9" diam. White has hand-painted floral center. Border has green and gold scroll design, lovely pastel bouquets, ea. ____ 3.50
28. Victorian Table Lamp, 16" hi., matching base and Ball Shade are allover pink with Lion decorations in deeper color, fine ____ 25.00
29. Fine Brass Letter Holder, 9½" long, footed, two compartments. Has deer and hounds in relief, pierced design, 7" high, ornate ____ 12.00
30. Dedham Pottery Covered Chocolate Pot, 8½" high, Bunny border ____ 9.50
31. Dedham Pottery Lg. Plate, 12" diam., Bunny border ____ 7.00
32. Gold Leaf Handcarved Hall Lantern, 25" high, domed top, octagonal shape, 6 glass panels, beautifully carved, fruit in relief, openwork scrolls at base, electrified, very fine ____ 35.00
33. Currier & Ives Print, "The Home of Washington Mt. Vernon Va.," medium folio. Deep Wal. Frame, 20½x18½", has gold liner, fine color, splendid cond. 18.00
34. Cranberry Hanging Hall Lamp. Globe is 12½" long, complete with fine brass chains, collars and hanging fixtures ____ 12.50
35. Exquisite Tiffany D'ble Student Lamp, bronze base signed Tiffany Studios, N. Y. Center shaft 26" high. Blue-green Iridescent Shades signed L. C. T., 10" diam. Original, elec., choice 95.00

myc

THE DOLPHIN

Margaret M. Kuhn

5 Park Street Winchester, Mass.

1. Canary Square Rose Sprig Plate ____ $ 4.00
2. Pomona Punch Cup ____ 4.00
3. Paul Revere Pierced Lantern and Hook ____ 12.50
4. Sunderland Mug ____ 12.50
5. Pair large brass picture knobs ____ 7.50
6. Early chess set, in box ____ 7.50
7. Blue Spatter Handleless Cup & Saucer ____ 10.00
8. Bayreuth Ash Tray ____ 3.50
9. Large Blue Bristol Vase, cylinder shape on three knob feet, perfect ____ 12.50
10. Early Catchall, covered with wall paper of Yale College Building ____ 15.00
11. Green Bristol three piece toilet set, gold decorations, perfect ____ 12.50
12. Inverted Thumbprint Amber Punch Cup 2.75
13. Lustre Cup & Saucer ____ 6.50
14. Silver Lustre Tea Pot, on base, perfect other than knob on cover missing ____ 20.00
15. Keene Pottery Sugar & Creamer, pair ____ 8.50
16. Amethyst Mary Gregory Barber's Bottle ____ 12.50

myc

CLINTON TAVERN

Rte 14 - Montour Falls, N. Y.

Pair ivory figurines, French, hand carved, gorgeous costume execution, including pedestal 18" tall. Birds unattached ____ $350.00

Pot pourri jar, Royal Vienna, 24" tall, 17" between handles, finest type of art work w. magnificent coloring. Subjects: "Gastmahl' bei Titian," and "Milton dictating Paradise Lost to his daughters ____ 600.00

Royal Satsuma tea set, complete. Check in one cup at bottom. Coloring dainty tans and gilt ____ 45.00

Cloisonne Plate, 12" diam. Light and dark blues, flowered border and bird center ____ 38.50

Pair Coalport cups and saucers, entirely gold lined, filigreed outside. Very decorative. Ea. ____ 17.50

myp

Photos of Figures and Jar on Request.

"OLD YOKE" ANTIQUES

4317 Main Street Kansas City 2, Mo.

WINES: Kings Crown $1.25; Amer. Quilt Block $1.25.
GOBLETS: Honeycomb $1.50; Chain & Star $1.50; Bartlett Pear $2.50; Herringbone $2.50; American Quilt Block $3.50.

CAKESTANDS: Small clear ribbon $4.50; Frosted Dogwood $7.50; Broken Column $9.50.

COMPOTES: Large open punch size D&B, 11", Tulip top, gorgeous $17.50; Covered Sprig, 7" $8.50; Heavy Panelled Grape water pitcher $14.

CUT GLASS: Pinwheel Pitcher $7.50; Pinwheel water bottle $5.50; 5 Straight tumblers to match $1.75 each; 3 Flared $2 each; Currier and Ives amber round tray, 12" $12.50.

Other Colored Glass. Write. myp

GOBLETS

6 King's Crown with amethyst Thumbprint, set $16.50; 3 Double Leaf and Dart, 1 Egyptian, 1 Pleat and Panel, 2 Panelled Jewel, 1 Plaid, 1 Acorn, ea. $2.50. 1 Priscilla $5; 1 Willow Oak $3.

Westward Ho Creamer ____ 20.00
Westward Ho Spooner ____ $12.00
Cosmos M.G. water pitcher ____ 16.50
Priscilla rose bowl $4; Willow Oak celery ____ 4.00
Covered Feather sugar bowl ____ 4.00
Oval covered Honeycomb compote ____ 6.50
Complete Rayo Lamps, burnished, with white shades. Each ____ 12.50
Panelled Thistle relish dish ____ 2.75

AGNES KOEHN

myp

501 3rd Avenue W. Cedar Rapids, Iowa

RUTH HARRISON

177 Clinton Ave., Newark 2, N.J.

2 Amber, 1 Vaseline, D&B, V ornament, finger bowls. Lee Pl. 171. Each ..... $ 3.00
Loop goblet. Lee Plate 1 ..... 1.50
4 Thumbprint wines, like Lee Pl. 162; goblet, not ruby. Each ..... .75
Ashburton celery. Lee Pl. 3 ..... 7.00
Pretty blue I.V.T. bulbous pitcher. Applied clear handle. About 2 qt. size 12.00
D&B Panelled berry bowl. Lee Pl. 171 ..... 3.00
5 Berry dishes. Matches above. Each ..... .75
Blue D&B Slipper 4.00
Clear water pitcher. Colorful enam. dec. 11½" 5.50
Mercury, footed vase, floral etched, 8" 4.00
3 Iron Still Banks: Home Savings Bank, Treasure Safe, State Bank. Each 2.00
Pr. M.G. dresser bottles, matching stoppers 10.00
M.G. scoop master salt. Millard Pl. 101 ..... 3.00
11 Butter pats. Maddock, Eng. Lot 1.50
Bavarian drilled hang. pl. Reindeer scene, 11" 9.50
M.G. Puss in Boot D&B slipper 4.50
Cow creamer, 3½" high, 5" long 3.50
Moose creamer, 4¾" high 3.50
12 Sterling S&P shakers, 2", dozen 12.00
Willets Belleek handled mug, maroon color. All-over silver deposit decorations, 5¾" 8.50
Blue and white Parian vase, raised cluster of grapes, 7¼" 8.50
Majolica pigs in sty match holder, 4x5"x4" hl. 7.50

Returns must be made within 5 days.

Stamp with all inquiries. Silver tax paid by us.
myc

Shipping Extra. Satisfaction Guaranteed.

MRS. HENRY C. SPRINGER

Box 140, Rt. 1 - Cumberland Center, Maine

Collecting Shakers? Amusingly life-like Meriden plated pepper shakers. Parrot, 2½"; Owl, 2". Have realistic glass eyes. Each ..... $ 3.00
Indian Tree plate, 9¾". Burgess & Leigh 3.00
4 Chelsea cup plates. Pink & green sprays, ea. 1.25
3 Flowing blue Pagoda and Willow cup plates. One tiny edge flake. Lot 4.50
Gothic castor bottle. ORIGINAL stopper 3.50
5 Mary Chilton teaspoons, 25 yrs. old. "S" on 4. "Mary" on 5th. Lot 5.50
6 Clear Panelled D&B sauces. Lot 4.50
Clear Hob. tray, 11½" 6.00
Clear D&B tray, 11¼". High rim 1¼" 5.50
Adams, pink coffee C&S. Ironstone. Pastoral scene, cows, etc. 3.75
Rose-lined papier mache sewing box. Lift-out tray. Some mother-of-pearl. Box never used. Has key 12.00
6 Wm. Rogers demi-tasse spoons. Vict. des. 8.00
Faust & Marguerite girandoles, guaranteed antique, and not refinished. Orig. prisms. Set 125.00
5 Plates, Meakin Wheat, 9½". Platter 14" Lot 7.00
Same, in beautiful panelled, covered vegetable. Bent sheaves wheat form handle 6.50
Pink transfer child's teaset. "Delhi," by Wileman. 4 plates, 5½", 4 C&S, creamer, sugar holding 1¾ cups, pot w. spout mended 16.00
Three-bottle glass castor. Sparklingly lovely. Top forms toothpick holder. D.&B. bottles. Mustard top gone. Inside end stopper chipped 10.00
Small, flat, brass lamp for curling iron 2.50

Transportation Extra. No C.O.D. myc

FLORENCE VanNOORT

498 E. 29th St., Paterson, N. J.

Paisley Shawl, 70x68", black center. Very good condition $15.00
15" Bohemian decanter, Vintage 15.00
11" Cranberry crackled glass lustre w. enam. flowers; 7 long cut prisms 75.00
String 36 sleigh bells. Good condition 10.00
Pr. 5" bronze figures, marble base, depicting L'Hiver and L'Automne 15.00
Majolica Ear of Corn pitcher 7.50
Apothecary jar, four oval sides, tapering to bottom. Swirl neck and bottom. Pointed finial. Nice for lamp 10.50
Royal Rudolstadt cream hand painted plate. Covered w. beautiful pink roses, scalloped edge, gold bow knot open handles 15.00
11" Exceptionally beautiful double scalloped plate. White w. gold, pink, blue and green floral dec. Open handles. M. Z. Austria 10.00
12" R. Rudolstadt hand painted, scalloped Pl. Beautiful yellow roses and green grapes. Open handles, heavy gold border 10.00
Demi-tasse. Garlands lovely pk. flowers. Bavaria 4.00
D.T. Theo. Haviland. Many beautiful blue, yellow and pink flowers w. gold 4.00
D.T. 5 white w. lacy gold bands. Haviland. Fr. Each 2.50
Limoges Chocolate C/S. Blue and yellow flowers w. gold 4.00
Large Daisy and Button 12" tray 5.00
Large Daisy and Button 5" creamer 3.00
Large D&B spooner, minor nicks 2.00
Large D&B 9" deep oval bowl 4.50
Curtain celery w. swirl base 5.00
Horn of Plenty Honey 2.75
2 Magnet and Stippled Grape goblets. Each 2.50
Hamilton spooner, chip 2.50
Spooner. Scroll w. flowers 2.00

Express Extra.

DOROTHY N. DOLE

1335 Shallcross Ave. Wilmington 35, Del.

1. Exceptionally fine 3 pc. tea set, teapot, sugar, creamer, Rudolstadt, beaut., heavy twisted gold handles, Royal Worcester type flower dec. $52.50
2. Finest Royal Worcester cov. cracker jar, reeded mould, lovely flower and gold dec. 27.50
3. Set 10 beautiful Limoges Ramekins and saucers, exceptional quality, deep pastel flower dec. inside & out, lovely deeply scalloped mould, ea. 5.00
4. Staffordshire lavender lustre 6¼" plate, old castle scene 3.00
5. Clews sepia Staffordshire 7" plate, scene, Junction Sacandaga and Hudson River 7.50
6. Staffordshire handleless c & s pink lustre, chry. pat., no harm check bottom cup 6.50
7. Early Staffordshire handleless c & s pink Feather pattern, Cobridge, ea. 3.75
8. Pink "Cathedral" pattern handleless Staffordshire c & s 3.75
9. Old gas light shade, white opalescent Hobnail shading deep pink, deeply flared top, crimped edge, lovely 8.50
10. Set 12 exquisite Limoges supper plates, daffodil yellow, hand-painted chrys. dec., etched gold tulip pattern edge, doz. 32.50
11. Nice selection old Rayo lamps, buffed, elec. with green overlay shades, also pastel with flower dec., $20 to 22.50
12. Handsome heavy cut glass deep bowl, 8" diam. 8.00
13. Old Blue Willow Ironstone gravy tureen with cover and tray, matching ladle expertly rep. 6.50
14. Old French china inkwell, covered, 3x3", dec., probably Quimper 6.50
15. Small Vict. glass dome with wood base, 9½" tall, dome 5¼" base 7.50

FURNITURE

*1. Set 4 Empire chairs, vase splat, small fruit carving. Similar to Miller plate No. 347, Circa 1840.
*2. Genuine Eli Terry clock (Write).
*3. Grandfather's clock. Penn. Jos. Fix, Reading, 1787. Walnut case (Write).
*4. Several Penn. 6 ft. Porch settees, some original dec. (Write).
*5. Fine Sheraton reeded leg, solid mahogany and veneer on mah. sideboard, 66" wide, 40" high, 23½" deep, original Sandwich type knob, ref. $300. (From estate of old Dover, Delaware family).
*6. Late Sheraton 4 drawer cherry chest, restored feet & brasses, ref. $110.
*7. Finest Penn. Dutch corner cupboard in pine that we've had for sometime, original throughout, arched doors, reeded bank top, ref. $275.
*8. Penn. Chippendale solid cherry high chest, 7 drawer, original bracket feet, lip drawer, rep. hardware, ref. $335.
*9. Set 6 plank seat boot jack splat chairs, original dec. (worn on 2). $60 set.
10. Hutch tables, rough condition or refinished.

PRICES INCLUDING CRATING

(*) Photos 15c myc

HEINTZ HEIRLOOM HOUSE

404 4th St. S. E., Watertown, So. Dakota

1. Tall, pretty, black walnut Ansonia, shelf clock, refinished, running $22.50
2. Pr. lovely old pen holders, 5 2/3"; one filigree gold, one pearl in orig. box. Pr. 10.00
3. Lovely pink lustre mustache cup & saucer, applied flowers. "A Present," in gold 5.00
4. 21" GWW all original lamp, blue backgr., red poppies. Not gaudy 25.00
5. All original ornate Rayo lamp. Wh. shade 10.00
6. 8x12" M.G. dresser tray, scalloped edge. Cosmos pattern 5.50
8. Old copper, 6 qt. tea kettle, straight spout, burnished. Usable condition 10.00
9. 100 Years old English, 1 qt. teakettle. Cute Spout needs straightening. 9.00
10. 6½x9" Covered tealeaf lustre vegetable. Nice condition 7.50
11. 7" Burnished pewter candlesticks 6.50
12. Lovely oval 8" easel mirror 6.50
13. 7 Cup, copper and brass coffee urn, burnished. Complete. Very pretty 10.00
14. Clear Venetian decanter and 2 wines, orchid yellow and white enamel dec. 9.00
15. Heavy Basketweave, blue & white cuspidor 4.00
16. 4" China Doll head, bl. hair. A little worn 5.00
17. 8½x10" Canton, covered vegetable, knob off cover. Still lovely 8.00
18. Pearl handled sugar. Never used 5.00

No C.O.D. Stamps please. Satisfaction guaranteed. myp

MRS. ROLAND MOORE

East Lake Road Auburn, New York

Vaseline Rose Sprig sleigh.
Red satin glass salt and pepper shakers.
5 Piece watermelon set, lovely.
Bleeding Heart, Strawberry, & Currant, Paneled Daisy or Thistle, Bull's Eye (flint), others.
All types of cups & saucers. List for stamp.
Milk glass short tailed duck covered dish.
Several extra nice hanging and easel frames.

Always Write Wants, Please myc

TREASURE CHEST

34 Packard Ave., Greenville, Pa.

Star & Punty spoonholder $17.50
Blown water pitcher, crimped top, emerald green with allover lacy enamel design in rose, white, & yellow, 5 matching tumblers 17.50
Opalescent Hobnail water pitcher (Lee 84) 11.50
Liquer decanter with trefoil collar & blown stopper, pink frosted & clear with gold and enam. trim; 3 matching glasses; 8⅜" tray, slender shape & lovely 10.50
Sapphire blue portrait mug of Lafayette, 3¼" diam., 3¼" high 4.50
Amber ITP finger bowl, 5" diam., 3" deep 5.00
M.G. tray, irreg. edge, scrolls and flowers, 12¾x7½" 3.50
M.G. tray, chrysanthemum design, 10¼x8" 3.75
Horse-raddish jar, raised anchors & horse-head finial 2.75
Pr. cut gl. finger bowls, handsome, 5x2⅜", ea. 3.00
Cut glass dish, beautiful cutting, 8¼" diam., 3¼" deep 10.00
Cut glass ball-shaped bowl, 3 feet, 8" diam., 7¼" high 15.00
Cut glass mustard jar, diam. 2½", 4¼" high 5.50
China cracker jar, colorful floral design, cobalt & gold trim, "Royal Bonn" 11.50
Plate, very irreg. shape, several openings, delft river scene, "R. C., Savoy, Delft, Germany," 8½" 5.50
Berry bowl, scal. beaded edge, pink roses and blue forget-me-nots; 6 matching sauces, "Germany," lovely 12.50
Copper tealeaf rect. vegetable tureen, "Meakin," proof 6.50
Pr. brass candlesticks, finely pierced standard (1890), handsome, burnished, 7¼" high 12.50
Brass schoolmaster's bells, burnished, 6¼" diam., $9.50; 5¼" diam., $8.50; 4" diam. 7.00
Copper & brass chafing dish, wrought iron frame, rare, small size, burnished 16.50

FURNITURE (Pictures on request)

Walnut finger-carved slip-seat chair, refin. and covered to order.
Pr. walnut finger-carved side chairs, refin. and covered to order.
Rosewood slip- seat chair, handsome pierced rose-carving, beaut. needlepoint seat, crated 45.00
Melodeon, small size (5 octaves), rosewood, playing condition, Mason Hamlin make, matching serpentine stool with tapestry seat, execellent orig. condition, crated 150.00
Small Victorian walnut secretary, lovely carving and details, unusual, 51" high, 29½" wide, 23" deep. myc

Please enclose stamped envelope for reply.

ANN MILLER

115 Charles St., Boston, Mass.

1. Very unusual Celidon banquet set. Pieces can be sold separately. Name your wants. Includes such articles as soup tureens, vegetable dishes, cake plates, gravy boat, dinner and soup plates, large platters and covered dishes, cups and saucers, square caladons.
2. A pair of large, Berlin Dresden vases. Picture on request.
3. Three pairs of Overlay tiebacks trimmed with ormolu. The ormolu has leaves and buds. The Overlay is the flower.
4. Pair of Dresden Candelabras.
5. Pair of Dresden vases with covers, 14" high. Two Cupids on the base and raised flowers wired all over the front of the vases. my

MARGARET HEINZ

315 North Dr., Buffalo 16, N. Y.

Hobnail: Small honey amber pitcher, cream or small milk, beautiful and proof $22.50
Gorgeous deep cranberry tumbler, every hob perfect, heavenly color 16.50
Blue handled mug. Proof 6.00
Pr. 12" black amethyst vases, decorated in white enamel. Proof and nice 22.50
Mug, pink with Masonic emblem in gold & blue 5.00
Cranberry I.T.P. tumbler 6.00
Rainbow glass water pitcher, bulbous w. crimped top, unusual, delightful colors 22.50
French china double picture frame, Limoges mark, Dresden type floral decor. Sweet 18.00
Large, blue and white Copeland soup tureen. Excellent condition. No ladle 25.00
Gravy tureen to match, with ladle 18.00
Two Rainbow glass tumblers to match above pitcher. Each 4.00
Small size pitcher, cranberry I.T.P. shading to amber, cream or small milk size. Rich 21.00
Square Rose in Snow creamer 6.50
Pr. Cupid and Venus Celeries 10.00
New England Pineapple Spooner 3.50
Demi-tasses, various and colorful, some with legs, all pretty and perfect. Write for price & descrip.

Prices plus transportation. Ship express collect.

I do not like C.O.D's. so please do not ask for them. my

The Publisher's Page

In our policy of straining every effort to keep from further price increases, we are adopting a new plan, effective immediately.

Hereafter we will not sell books through the book trade, thus saving the discounts that accrued to them. Our books are so highly specialized that we know a book store has an order from one of our readers when they order the single copy from us. On a $5.00 book, for intance, they are allowed 30% or $1.50. We have felt all along that they did not deserve it, inasmuch as the book store never ordered a book unless they had it sold in advance. They simply chisel a commission off of us. We have thought many times heretofore of going around the book trade and dealing direct with our subscribers, but we considered that, in the future, as we expanded in the book business, we might need the book trade.

This will mean a substantial saving to us and will not cost our reader any more. Please, therefore, when you want to order one of our books, will you send your order and check direct. It seems that almost all who sell to us are putting their prices up to what seems to be almost robbery. We cannot continue to pay these increased prices and keep from raising our own rates. Have you noticed that we have not raised our book prices a single cent?

oOo

You will note that on two or three different occasions we have had to print 32 more pages. The actual cost of producing these extra pages, on account of the extra material and labor overtime, was as much as we received out of it. We are simply doing a lot of extra work and wearing out our machinery for nothing. We are willing to do that occasionally, or for a short period without complaint, but we cannot keep it up and stay in business. We see dinkey little 8 to 16 page sheets start up. There have been at least a dozen of them since the war, and they actually ask as much advertising rate for the 1,500 copies they scatter around as we get for 40,000 paid circulation. They simply find they cannot produce it any cheaper. That is the same thing as one grocer charging you the same price for 1½ dozen eggs as another would charge you for 40 dozen.

Advertising rates are based on circulation. One of our subscribers, James E. Serven of California writes:

"I have advertised in HOBBIES almost since it was first published. You will note that no ads of mine appear in the many so-called hobby or relic magazines and papers now appearing. If other collectors and dealers did not encourage these ventures with advertising, a lot of valuable paper might be saved, and advertising more effectively used in a few publications."

We wish this were true of some more of our advertisers. There are some we are unable to understand. We have gone out of our way to throw them leads and profitable business in times past, and yet they buzz around and light on every "dung hill" that bobs up. Isn't it better to have a few dignified, financially strong and widely circulated magazines representing the trade than to scatter fire in a dozen weak, half-busted sheets of dubious circulations?

oOo

It seems somewhat crazy to nine out of ten people to lend that four billion to Britain. If they need money in good faith, they have that much in our corporate securities which we should make them disgorge. Their only idea in holding on to those securities is to use them to bribe our press and radio to get us into the next war. However, perhaps if we would want to give them four billion for Bermuda, the Bahamas, and Newfoundland, they might take it — that is, if they really need money.

There is an unprecedented demand in this country right now for diamonds. England has vaults full of them that she is holding off the market to keep the price up. If she is in earnest, let her sell some of this stock right now while prices are good. These are the diamonds she took away from the Boers. We think it was perfectly all right, however, for England to take this wealth from the Boers, but we think it is terrible for the Russians to take oil from Iran.

The public does not understand what is back of these foreign loans. Instead of coming here to get credit on a business basis, Britain, as well as other countries come to borrow from our treasury in order to buy a certain amount of our goods. If we lend Britain $4,000,000 for instance, we would not send that money out of the country. It would be placed to their credit in American banks, and she would draw on it to buy certain materials that she needs. When she defaults, that amount goes on to our national debt.

Our working people produce the stuff for her for nothing. It is true they are paid at the end of every week, but the American people are still holding the bag. Sentiment is created by big corporations, newspapers, farm organizations, and others who will profit from these orders. These people should be a little patriotic at this time, when they can sell all they can produce to the American people. We don't need to stimulate work at this time with these foreign orders.

They will use this money to buy lumber, food and other things that we desperately need right now. England has been buying lumber ever since the war ended, but few of us can get any. We have not enough lumber left in this country, of any kind, to last another 20 years.

Of course, the politicians and office holders are willing to lend, because the concerns who get these orders agree tacitly to contribute to the political campaign funds. The business is not all allocated to Democratic corporations. Republican business men get their share, and they get their party organization to drop opposition by promises of contributions.

If the English Government had any intention of repaying the loan, they are thrifty enough to demand to know what percentage of their money went to brokerage, campaign contributions, and other cuts not represented by actual value.

oOo

If those in authority are convinced that there is trouble ahead with Russia, the evil day should not be postponed. If our form of government is going to conflict with theirs and make continual trouble, we ought to know it now—and end it quickly.

About three atom bombs dropped on Moscow would scatter that bunch of Bolsheviks to the furthest ends of hell. Those who had any legs left would run so far and so fast that neither they nor their crooked philosophy would ever be heard of again, and the Russian people, who are 99 percent enslaved by them, would have restored to them blessings of private property, and the benefits of their labor to their own use.

While we are threatened with just such action we should end the kangaroo court proceedings and let these sick and helpless old men—national heroes to their people—go home to forget and die. We must get them on our side. If ground fighting against Russia becomes necessary they can do it. Our soldiers can attest to the efficiency and bravery of both the German and Japanese soldiers. We would rather have them fighting for us than against us.

oOo

We read where the Democratic national committeewoman from the Hawaiian Islands has resigned in order to fight the statehood movement on the grounds that the foreign born citizens of the islands would vote in a group and thus gain control of the politics of the new state.

This woman is exceptionally wise. We on the mainland are suffering, and will suffer more, in dividing ourselves into Democrats and Republicans, which means nothing, while various groups and minorities vote enmass and get far more offices and legislation than their numbers entitle them to. It is pitiful that we have to wait for more people to die before the country can face the problems that confront it today.

O. C. Lightner

B. H. LEFFINGWELL

135 Normandy Avenue Rochester (11) N. Y.

A—Italian white marble. French gilt trim mantel clock, 26" long, 12¼" high, 12" deep. Sold originally by Tiffany, Young & Ellis. Two fine Sevres miniatures of Marie Antoinette, and Princess d' Lamballe in colors, blue borders, gold rims. SUPERB CONDITION AS NEW. Original cost $1500.00. My price $350.00 f.o.b. Rochester, N. Y.
B—Pink opaque Bristol, decorated in Gold Jewel Festoon vases, 9" tall. Very fine. Pair $35.00
C—Pink opaque Bristol vases, lovely urn shape 9". Pair 65.00
D—100 Items LACY SANDWICH and rare colored Sandwich glass from my private collection, list 25c, refunded any order over $5.00. Lamps, rare candlesticks, salts, plates, bowls, compotes, egg cups, etc.
E—Pr. Alabaster candlesticks wired for boudoir lamps, 14". Pair 35.00
F—Pair 6" Schumann Dresden flower dec. taper sticks, lovely. Pair 35.00
G—Pair 5" Dresden figures. Boy and grl with flower holders. Very sweet and dainty. Pink, gold, etc. Proof. Pair 55.00
H—Royal Worcester demi-tasse, lavish gold bands, emerald green, canary yellow and white, 2of each, jewel-like quality. Each 12.50

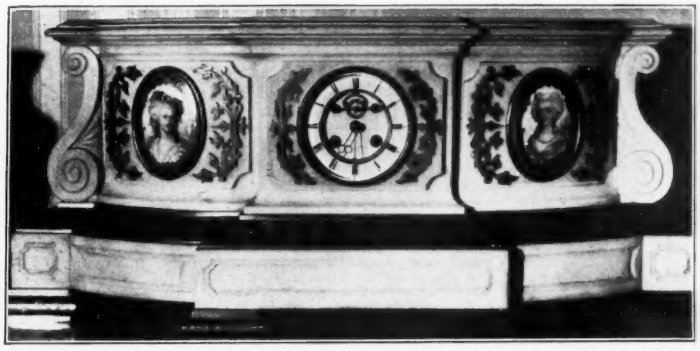

LISTS

Carefully prepared descriptive mimeo lists, each 25c, which is credited toward any purchase over $5.00. Many inexpensive items $1.50 up.

A—Sheffield, and silver plate, tea sets, 125 items..
B—Fine Flint and colored pattern glass, etc.
C—Milk glass, covered animal dishes, Purple Slag, etc.
D—Dolls, rare Parians, Bisque, some very fine ones.
E—Paperweights, from $15.00 to $200.00.
F—Historical blue china, collector's items, etc.
G—Dresden, Meissen, Sevres, porcelains, etc.
H—Currier & Ives Prints and Engravings.
I—Glass, china, porcelains, Dresden lamps, over 150.
J—Miscellaneous small items for collectors, $1.50 up
K—Lacy Sandwich and Rare Colored Early Sand. glass.
Photos all items available from above lists 25c ea.

myc

Wanted to Buy

Blue. or. yellow. two-panel pattern glass, also all-glass lamps in all patterns; enamel buttons, especially with figures or stories.

Gwendolyn Maloney
170 E. 51st Street,
New York, N. Y.

STOP RIGHT HERE

We have a few more pieces of the old Swiss embroidered edgings from old store stock. Just the thing for spreads, lamp shades, children's clothes, etc. Priced as follows:
10" Embroidered Edging, with or without beading, (please state choice), yard $1.00
1½" Embroidered Insertion, yd. 20c; 2", yd. 35c; 3", yd. 40c. myc

Please enclose 10c for postage and insurance.

MIXDORF'S ANTIQUES
5341 Wauwatosa Ave.,
Milwaukee 9, Wis.

ANNA RALLS

1006 E. Eighth St., Trenton, Mo.

Matched pair Crystal Wedding cov. compotes, 5" diameter $15.00
8 Tealeaf plates, 8¾" diam. No chips nor cracks; show some signs of wear. Lot 7.50
King's Crown banana dish. Proof 16.00
Small GWTW type lamp, matching shade, pk. background with floral dec. 17.00
Robin's Egg blue M.G. lamp base. Princess Feather variant. Approx. 10" hi. 10.00
M.G. lamp base, bowl, standard and foot all white; approx. 11" high 10.00
Wh. M.G. covered lion dish; approx. 3x6" 6.00
Deer and Pine water pitcher. Lee Pl. 8.00
Large Camphor glass lamp, matching ball shade. Baby faces in relief, floral decor. Guaranteed authentic. Bought in old home 45.00
Cut Log: 2 wines, 1 whiskey glass. Lot 5.00

No C.O.D. Express Extra. myp

OCEAN CITY, N. J. ANTIQUES SHOW

Hotel Lincoln

July 29 - Aug. 2

D. E. SEELEY, Manager - - - Ambler, Pa. myc

WILLIAM BRICK

27 W. Main St., Canfield, Ohio
Route 224

Early American Antiques & Decorations. For the Discriminating Collector and dealer. myp

Outstanding Gifts and novelties from California, the Redwood Empire, and Nevada. ***Retail and wholesale.***

Useful Gift and Literature 10c.

E. JOHNSON mh74c
812 S. Virginia, Reno, Nevada

Hillview Antiques Shop, 139 Main St., Lewiston, Me.

UNUSUAL PAIR OF PITCHERS, 7½" high, BLEUET LUNEVILLE. Pink & blue Batchelor's Buttons. Pink rope handles $12.50
31 Pieces of Limoges. T. Haviland. Impressed mark, T&B. Very dainty. Scalloped gold edges and gold decor. 6 dinner plates, 6 desssert plates, 1 chipped, 5 sauces, 6 cups and saucers. 1 platter, 11½". 1 open dish, 10" 40.00
Square fruit bowl, wide panels of pink and white with gold. Colorful center 4.00
Opalescent bowl, lattice edge, 8½". Germany. Fruit center 4.00
Bavarian bowl, 9¾", bell tone. Scalloped gold edge, a bit worn. Surface covered with lovely roses and much gold 4.00
WALL PLACQUE, Germany, E. R. C. Alice, 12½". Green and gold edge. Pink mums dec. Very attractive 7.00
Pair of Sprig plates, 7" 4.50
Early plates, mulberry and blue.
Hand-painted china, French, Artist signed
PAIR of AMETHYST GLASS 6" VASES. SOUVENIR AUBURN, MAINE. Scalloped gold top, gold decor., 6 rows hobs at base 6.50
CUT GLASS BOWL, 8", beautiful cuttings. Deeply scalloped edge 7.50
CUT GLASS WATER BOTTLE, heavy, brilliant 7.00
PAIR WILLOW OAK CREAMERS 5.00
Early pattern glass goblets.
WALL POCKET, walnut 3.50
Collapsible wall clothes rack, walnut 3.50
QUILT TOPS: Red print alternate stripes with blue figured sateen, 84x105". Nice for boy's room 4.50
Black and white print, between colorful patchwork squares, 74x91" 5.00
VERY DESIRABLE, but not antique. Beautiful runner, condition like new. BEAUVAIS, Sanford & Sons, Amsterdam. Patt. No. 3636. Lovely soft coloring, blue henna, etc., 1 yard wide and 5 feet long 55.00

myp

Shipping extra. Proof except mentioned. Stamp appreciated.
Exhibiting at the New York Antiques Fair, May 6th to 10th.
Mail will be forwarded and attended to.

SEACRAFT JEWELRY

Complete line of beautiful Sea Shell Jewelry
BROOCHES, EARRINGS, NECKLACES.
Gift Shops and Jewelry Stores write for prices.
See our display at Spring Show, Booth #146.
myp

BARNES SHELL SHOP
P. O. Box 671 Muskegon, Mich.

Pottery from Ancient Arizona Ruins

Single pieces or entire collection, consisting of BOWLS, LADLES, PITCHERS, CUPS, OLLA and URN, in black on white, firecloud, onionskin, Hohokam and polychrome.
Also slate tablets and diorite axes.
List for Stamp. myp

FRONVILLE & NUSSBAUM
Watseka, Illinois

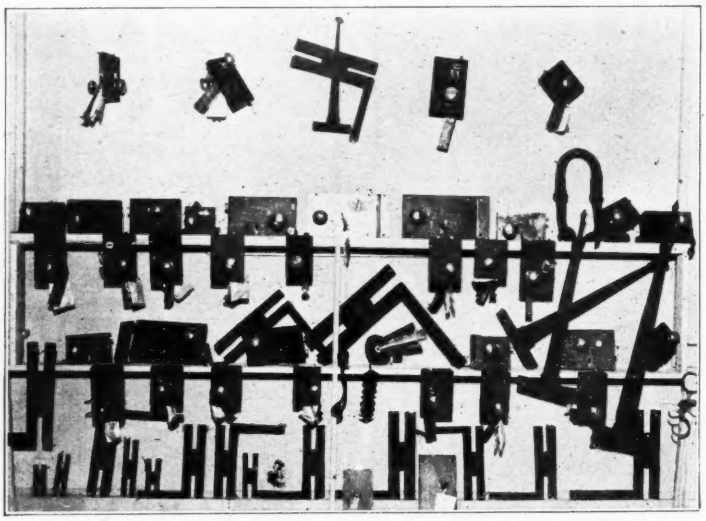

A collection of hand made surface locks of iron and brass . . . cessit latches . . . H and HOL hinges . . . all have been restored and are ready to use . . . from 125 to 250 years old.

Any one interested will quote prices.

MRS. CHARLES F. RUSSELL myp

ACCOMAC • VIRGINIA

WINDING STAIR ANTIQUE SHOP

117 S. Main Street Pennington, N. J.

Pink Vic., fluted dish in silver frame	$19.00
Yellow Cased glass bowl, 9" clear rim, gold star dec.	15.00
Cobalt blue water set, Teardrop and Teasel	16.00
Blue IVT Carafe	9.50
2 Stereopticon Sets. 40 colored pictures each. Each Set	5.00

myp

1. Yellow Lustre trinket box. Oval shape two handles. Lots of gold. Top of two petals mended $ 7.00
2. Old tin pin pricked box. Dated late 1700. Pa. Fine Con 5.00
3. Opal cov. jam jar. A few small nicks 5.00
4. Copy of an old bell pull 3.50
5. Russian brass tea caddy. Hexagon in shape 2.50
6. Pr. Plat bud vases. Nice shape 4.00
7. Chelsea tea plate, 7" 2.00

myc

MRS. FLORENCE PARSONS

Box 149 Newport News, Virginia

CAPE COD SHOP

Roy C. Peterson

Main Road, Route 28 North Falmouth, Mass.

Grape carved sofa, 67" long. Matching grape carved armchair. Chair needs upholstering. Both for	$110.00
Iron nigger man bank	6.50
Iron policeman bank	5.50
Five o'clock tea kettle on wroukht iron floor stand. Would make unique floor lamp.	30.00
Empress nickle plt. single student lamp. White shade	25.00
Hanging lamp. Cranberry globe, (slight chip but does not show)	18.00
Hanging lamp. Dark cranberry globe	16.00
Set of old jam hooks	12.00
Three oval, marble top tables, 30". Each	25.00
Oval, marble top table, 38". Very beautiful hand carved base	50.00
Mammy rocker, flat black finish	45.00
Brass tea kettle and stand, table type	17.50
Early candle stand like one on left in picture #1379, Nutting's Vol. I	45.00
Sheraton globe similar to picture #3823-24, Nutting's Vol. II, but without compass. One lion ornament missing on brass pedestal	65.00
Pine sink with old stencilling	18.00
Joseph Ives wagon spring clock like picture #48, Nutting's Clock Book	135.00
Brewster and Ingram gothic or cathedral clock, like picture #117 in Nutting's Clock Book	65.00
Solar time piece by Timby, like picture #160, Nutting's Clock Book	150.00
Folding or tuckaway gateleg table, similar to picture #939, Nutting's Vol. I	135.00
Pine blanket chest, 2 dummy drawers and 2 drawers below. Refinished dark pine. 40" by 40" by 19"	60.00
Teakwood loveseat with inlaid mother-of-pearl and marble seat. Very beautiful	115.00
Teakwood chaise lounge, beautifully carved	250.00
Early courting mirror, like picture #3149, Nutting's Vol. II.	55.00
Ithaca skeleton calendar clock	150.00
Fusee-type mantle clock, made by William Johnson	55.00
400-Day clock, under globe	50.00
Hand operated English sewing machine. Stencilled tin cover. Not a toy	17.00
Bronze Venus, 22" tall. Mkd. Rec Sauvage	25.00
Musical clock, plays 2 tunes. Made by C. Borden Co., New York	37.50
Lap Desk. Sold by Tiffany, Young & Ellis	22.00
Two chalk figures, boy and girl. Light gray color, 10"	10.00
Par of Tiffany oil lamps, 15" high. Very slight variation of color in globes	75.00
Turtle-back bellows with old stencilling	12.00
Cape Cod Cradle, pine	20.00
Burl walnut mortar and pestle, 7" high, 7½" top diameter	25.00
Mantle mirror, 3 section, 65x27". Very beautiful	250.00
Homespun bedspread, 92x80". Blue and red floral design. Words, "Made by C. Wland, Allantown, 1844," woven in corner. Good condition	62.00
Staffordshire:	
Boston State House (Chaise), 5¾" plate by E. Wood. Cracked	16.00
Transylvania University, Lexington, Kentucky, 9" plate by E. Wood. Sm. chip	40.00
Winter View of Pittsfield, 10½" plate. By Clews. Cracked	40.00

We have in our possession some museum pieces including Carver, Brewster and Flemish chairs, very rare four-section Chippendale settee, and a number of fine clocks. Write us your wants.

Articles shipped express collect. myp

No C.O.D's. Send Check with Order. myp

PHOEBE LOBAR

21 Elm Street, Worcester, Mass.

Haviland china set, consisting of: 10 8" plates; 10 cups and saucers; one 10" cake plate, creamer, cov. sugar, cov. teapot. Very lovely china with sprays of light blue flowers. Beautiful shape to handles on pot, sugar and creamer. A fine value. Set $75.

China Clock, 12" high, 10" wide. Exquisite colorings, shaded greens with amethyst tulip flowers. Gold trim. Very graceful shape. Perfect working order. $45.

Pink, bulbous Satin glass lamp base, already electrified; 6" high, 6" wide. $10.

Light blue Satin glass water pitcher, 8" hi. Celery handle. Some very slight defects, but an exceptional value. Shaded pale to medium blues. $9.

Rosenthal china demi cup and saucer. Floral design throughout with gold trim and handle. Mkd. Rosenthal. Vienna. $10.

Brass umbrella stand, 21" high, on four legs. This is French brass with an allover design in figures. Already buffed. 10" wide. $30.

Russian copper and brass umbrella stand, 24" hi., 10" wide. Already buffed. Lions heads and rings; 4 holders on side for canes. Very unusual and beautiful. $35.

Nickle Rayo lamp base, $6.50.

Large, white Ironstone soup tureen, 15" wide, 11" high; 2 side handles, knot on cover. Graceful shape. $8.

Pr. covered vegetable dishes, 13" wide, 9" high. Mkd. Pekin, with swan. Lovely Chinese allover design inside and out. Lovely side and top handles. I believe this is an old English china with Chinese design. Pair $25.

Large oval platter, 19x15½" to match above. $15.

Large Majolica pitcher, 11" tall, 9" wide including handle. Exquisite colorings, orchid flowers, large green leaves. Unusual and lovely. $15.

Majolica oval basket with top handle, 6½x4". Brown basketweave with turquoise lining. $6.50.

Exquisite copper lustre pitcher, 7½" high. Blue trim. Raised figure design throughout. All perfect. This is a lovely old pitcher and a fine value. $30.

Pr. French Baccarat perfume bottles, marked Baccarat, France. Crystal with gold trim, gold stoppers. Lovely cutting thru top. Pr. $22.50.

Yellow Rudolstadt pitcher, marked R. W. Germany. 3" openwork on top. This is a beautiful shade of yellow, with all pastel color flowers. Gold trim and gold handle. $15.

Unusual teapot, marked Doulton. Light brown ribbed stoneware with raised design in white, light blue, deep blue; 6" high, 10" wide, including spout and handle. $8.

Vase, 9" high, 6" wide, narrowing toward top. Marked, Turn, Vienna, Pergamon. Lovely autumn colors of flowers and leaves. $7.50.

Lovely, squatty teapot of Haviland china. Marked Haviland & Co. Limoges. Pastel flowers on white, gold trim. Heavy gold handles. Holds 6 cups. $10.

myc

JOHN RAMSAY

•

Blown glass rose and white bright finish Wheeling Pear, 5"	$ 4.50
Blown olive green globular long-necked demi-john, 15", for lamp	8.50
Blown Ravenna "Jeny Lind" qt. calabash bottle	8.50
Lime green "Fox & Cattails" footed mug	3.00
Majolica parrot-head penny bank, 2½"	4.50
Staffordshire sepia print "Millenium" 10½" plate, proof	7.50
6 Staff. black print Oriental scene 9¼" plates, only mark, "Wetmore & Havens, Importers, Pittsburgh," all proof	24.00
Currier & Ives, "The Bouquet of Roses," 1862, narrow margins	7.50
C. & I. "The Scenery of the Hudson, View Near Anthony's Nose," large folio, fine condition	37.50
Pennsylvania Dutch fractur taufschein, 7x12", 5 tulips, date 1769, signed "F. Schlitz" on back, fine condition	25.00

myp

909 Lincoln Way, East
Massillon, Ohio

Pair Jacob's Ladder Celeries	$14.00
Paneled Thistle Celery	6.00
Paneled Thistle Cov'd Square Honeydish	7.50
Arched Leaf Plate, 10"	9.00
11" Sheaf Wheat Dewdrop Plate	7.50
Same with one scallop off edge	5.00
Cov'd Sawtooth Butter, flint	7.50

myp

M. WEISEN-BAILER

177 Interstate, Bradford, Pa.

Trail's End Antique Shop

IRENE COCHRAN

Maysville, Kentucky

Victorian Novelties:
Lee Plate 104, No. 3 Amber ..... $ 7.50
Lee Plate 105, No. 2 Amber 4.25
Lee Plate 105, No. 3 Vaseline 8.50
Lee Plate 106, No. 6 Clear 2.00
Lee Plate 106, No. 7 ..... 6.00
Cathedral Tumbler 3.50
2 Cathedral Goblets, each 3.75
Bristol Pitcher, 8¾", blue applied handle and rimmed edge 30.00
Clear Bohemian Cheese Dish with lid 15.00
4 Clear Bohemian Goblets 15.00
Leed's soft paste "House" Pitcher, 5½" 32.50
Sq. Blue Wildflower plate, 5" 12.75
M.G. Compote, 10¼". (Pedestal 6¼")
Round, square top P. B. Bowl, pink and blue fluted rim 35.00
5 S. J. Glasses
6 "Hunt" Bird Prints. Copyrighted '44, 16" 5.00
Pewter Stein (ball feet). German Coins 25.00
Ribbon Jelly Jar (with lid) 3.50
Fire Engine, 2 ladders, 14" 3.50
Amber Hen, 8"
WANTED: Unusual, old, colored glass tumblers. Blue Epergne arm vase, 9|. myp

---

1 D&B clear low compote, scal. edge, 8½" D.. $ 3.50
1 Iron still bank. "Bank" 2.50
1 Doll's iron "hitchcock" chair 2.00
1 Doll's iron with 3 leg trivet 2.50
2 Stereoscopes with 24 views, lot 4.00
1 Black silk fan, 12" L. 2.00
1 Banquet lamp, 31" H., lg. white ball shade, brass burn., lacq. & wired, switch in base 27.00
1 G.W.T.W., matched, wired, top and bottom, poppies, white to lavender, 24" H. Needs polishing 30.00
6 Plated souvenir spoons, ea. 1.00
20 Rayo lamps, brass burn., lacq., wired switch in base, white china shade, ea. 17.50
20 Hand lamps, ass't'd, clear, plain pat., ea. .50
15 Honey Comb goblets, ea. ..... .75
Several G.W.T.W. bases, font removed, wired top and inside, switch in base, ... 12.00
1 Rabbit ear chair, 4 spindle, excel. refin. 15.00
myp

TRANSPORTATION EXTRA
Furn. in the rough — Come and get it.

MORRIS SHIFFRIN
95 Sanford St. Glens Falls, N. Y.

SHOP AT THE
WHAT NOT SHOP
952 Lombard Ave. Evansville 14, Ind.
Mrs. Harry B. Bourland

Crystal Weeding Cakestand, 9" sq. $10.00
Four-Petal Cakestand, 9½" 6.00
Plume Cakestand, 9" 6.50
Diagonal Band Cakestand, 9" 3.50
L. Pleat & Panel cov. compote, ht. standard 15.00
Cabbage Rose Compote, no lid, 7" 4.00
Bow Tie glass bowl, sparkling, 10" 4.50
Heavy Panel Grape goblets and wines, each .. 3.00
Double red lobster dish 15.00
Tea Leaf cov. vegetable dish 6.50
Wash Stand Set, 6 pieces, flowers all-over .. 25.00
Pink overlay ruffled bowl, 11" 15.00
3 Reflectors, 8", each 3.00
Sugar Bucket with lid 2.00
Copper Kettle, burnished, 13" 25.00
L. Copper Kettle, burnished, 23x16" ..... Write
myp

WANTED: Crawling Bisque Babies

MARIE HULL

Lewiston Heights Lewiston, New York

1. Very rare Prattware tea set. Teapot, cov. sugar, creamer. Rose color ..... Write
2. Sweet pair bisque figures, 9" high, pink costumes and hats. Gold slippers and lots of gold dots. Both carry pot of flowers. Boy has spade, girl's apron full of flowers. $35.00
3. Six Dresden plates, 7¼" size, (Crossed Swords Mark). Exquisite small flower sprays, lovely deep colors ..... Write
4. Six small egg cups to match above ..... Write
5. Fine Moss Rose Tea Set ..... Write
6. Coalport mustache C&S, Broadway pattern 8.50
7. Pink Satin rose bowl. Medium 10.00
8. Double Pickle Castor, clear jars, plated tops and frame; 2 forks 12.00

Mail Only - Stamp Please. myc

THEOPHILE OLBERTZ
255-04 Northern Boulevard, Little Neck, New York

1. French Majolica C&S. Very colorful ..... $ 3.00
2. Crystal perfume bottles, 3 for 2.75
3. Austrian, two-handled vase, 4½" tall, nicely decorated 2.50
4. Ginger jar, covered, ribbed, well decorated, 4½" tall 3.00
5. Dresser set, H.P. Violets. Tray, 2 covered boxes, pedestal pin tray, pretty Nippon. The set 4.00
6. Footed "Barley" pattern sauces, scalloped edges; 4 for 6.00
7. H.P. Nippon china Salts, footed. Nice quality; 1 doz. for 3.50
8. Crystal cruet, very heavy and lovely, 7⅝" tall 3.50
9. Covered M.G. Sugar. Nice for cigarettes .. 2.75
10. Cut Crystal knife rest 1.50
11. China goat shaped creamer 3.50

myc

Express Collect. Stamp Appreciated.

HARRIS FARM NOLAN, WEST VIRGINIA

Milk glass duck. Lee's Handbook, Plate 178, except blue w. wh. head. Overall height 10¾" $27.50
Pair Exquisite French Bisque Figurines, 9¼" tall. Boy and girl sitting on tree stumps. Blue and pink costumes. Girl holds parasol on lap, has rose in hair at edge of hat, curls down back. Boy holds stick across shoulder, has pink bow on hat, kerchief knotted around throat. Gold dots and gold slippers. Artist marking No. 14 in gold. 666 impressed. Pair 75.00
Demi C&S from $3.50 up. myp

All items returnable within five days.
Write Wants - Stamp Please

Daniel Boone Shoppe

236 West 63rd St.

Chicago (21) Illinois

EXQUISITE Vase by F. Stahl: Romantic Colonial sc. on each side; Dresden-like flowers on French blue, gold handles; 13½" H., 6½" W., mouth 3½" wide, $40.
FINE Bav. Chocolate Set: Pot, 6 C&S. Signed Regouse. Pink-white pansies, green leaves, gold sprays on eggshell; rust blend at bottom, gold rims, $32.50.
HEAVY Golden Amber Venetian Glass Vase, flecked w. gold; 3 applied handles. Irregular proportions make this old vase even more charming. 8½" ht. (bulb. body 8" wide), throat 3½" H., 4½" D. $25.
WELLER (imprinted) Vase. Looks like rich brocade satin (peacock blue to wine), 9 high, 4" wide, $9.
OIL PAINTING on board by Faris. Luscious strawberries in box sits among strawberry plants with unpicked strawberries. Gathered pile of strawberries lie beside the box. Rich, brilliant, yet soft colors. Fine deep gold leaf frame, 19x15". Excep. $25.
OLD ROSE MEDALLION Teapot, with dome lid, holds 8 cups; 8½" H. Expert tip mend. Heavy handle, $35
TERRA COTTA Smoke Piece; fine bird dog; duck in mouth. Place for smokes, matches & ashes, $5.
VERY FINE Pitcher Stein, blue background, four black medallions with white heads in high relief of the four seasons. Mask spout, elab. top. $32.50.
SATSUMA Rice Bowl, exquisitely decorated with 6 scenes inside and 3 scenes outside, $15.
Send check or M.O. with order. Exp. Col. No. C.O.D.
DEALERS: Formula for removing nickle plating from brass & copper will be sent to you upon receipt of $1.00. This is an inexpensive and quick method. myp

---

FAY SWAN EAGLESTON

17 Natalie Avenue Melrose 76, Mass.

M.O.P. yellow Dia. Qu., 7½" Satin glass vase, melon ribbed, flared, crimped top. Perfect .. $15.00
Bennington 4¼" pitcher $5.50; matching mug $3.50, or tht two perfect early pieces for 8.00
Covered gravy tureen, tray and matching ladle, white Imperial Parisian Granite, Elsmore & Forster 10.00
Except. choice Cran. dia. qu. sugar shaker. Perfect top 7.50
Rare Agata toothpick, flared top. Coll. item 10.00
Early Copper Lustre, 2¾" mug, center yellow band, blue bands above and below. Perfect 8.50
Charming ten sided Gold Band qt. teapot with cov. sugar, gold flower finials, handles, gold spout 7.50
9½" diam. Brass bucket, hand copper riveted bail. Pat. Dec. 16, 1851 ..... 8.50
Portland Glass, clear to cran. blown bulbous cruet, clear hdl. Orig. clear cut stopper .. 12.50
Ashburton cov. Sugar. Lee pl. 3, line 1 ..... 9.00
Ashburton qt. decanter, bar lip, ground pontil 6.00
Deeply ruffled, crimped Victorian basket, rose inside, white outside. Silver plated, footed holder. Beauty 22.00

All items Authentic. Satisfaction Guaranteed. myc

Hill Top Antiques

Tribes Hill, N. Y.

Large, milk white duck, M. 292 ..... $20.00
5 Burmese Tumblers, each 10.00
Cranberry I.T.P. syrup pitcher 15.00
M.W. Cosmos butter dish 15.00
2 Red Block wines, each 6.50
Pr. Thousand Eye salt and pepper shakers 5.00
Pink Lustre cup and saucer. House pat. 8.00
Roman Rosette creamer 5.00
Pan. Thistle master salt 2.50
Blue Wildflower creamer 8.50
3 Amber Thousand Eye, footed sauces, ea. 3.50
Rose in Snow 6" open compote 7.50
Dahlia creamer $4; spooner 3.50
4 Bellflower cordials, each 10.00
M.W. McKee split rib base turkey 25.00
myp

MARGARET DeFOUW, Antiques BYRON, ILL.

Red Block creamer and sugar, no cover. Set .. $ 7.50
Six Beaded Dewdrop Goblets. Each 4.00
Cupid and Venus Mug 2.50
10" Feather plate, small under chip 6.00
Crystal Wedding Creamer, Leaf etched 6.00
D&B Petticoat Creamer, Berry etched 4.00
Beaded Dewdrop flat celery 3.00
4 Flat, blue, Wildflower sauces. Each 2.50
myc

Satisfaction Guaranteed - Cartage Extra.

Min. Nutmeg lamp, cobalt blue base and ball shade $16.00
"Wedgwood" Commemorative Pitcher, 13 States, July 4, 1776-1876 ..... 7.50
2 Buckle Goblets, each 2.50
Horn of Plenty each 8.00
Belleek 4½" tub, shamrocks, "Ireland" .. 7.00
Small Belleek Creamer, "Trenton" 4.25
auctp

ORR'S OLD HOUSE
1002 Greenleaf Ave. Wilmette, Illinois

MARJORIE MARKS
194 Main Street Wakefield, Mass.

Blue Hobnail, 11" round tray $12.50; amber .. $ 9.50
Blue Pressed Diamond, covered butter dish .. 12.50
Pr. blue Mary Gregory vases, ht. 6½" 20.00
Clear D&B water pitcher 9.00
6 Bullseye with Diamond Points goblets, flint 50.00
Sawtooth celery vase 6.50
Very rare opalescent Buckle wine, bell tone .. 18.00
4 Pair Sandwich opalescent tie-backs, 2¼" .. 25.00
myc

Grace Jacob

42 Eustis Ave., Wakefield, Mass.

Amberina Ruffled finger bowl, deep color $15.00
Frosted Hobnail with ⅜" amber rim, proof:
1 Tray, Four Leaf Clover shape, 13" 20.00
1 Covered butter, 1 covered sugar, each 15.00
1 Spooner $7.50; 1 Celery 11.50
2 Creamers, each 10.00
Opalescent Hobnail covered butter, 8" 12.50
Blue Sheraton patt. compote, 7" dia., 6" ht. No. 3 on R.W.L. Victorian plate 55 ..... 10.00
Amber Wildflower compote, flare top, 8". Rare 16.50
Pair early flint Diamond Thumbprint compotes, low standard, 8" dia. Pair 22.50
Pr. heavy brass candlesticks, 10¼". Lovely tapered shape; burnished 15.00
Lt. blue Wedgwood type clock, white Classic dec. 4" wide, 5" high. Running order 15.00
Amberina mug, enamel floral dec., reeded handle, deep color, 3" 12.50
Wooden Sugar Bucket, refinished, complete with cover, 12" 8.00
Milk glass, Lattice edge bowl, apple blossom dec. 9" by 2½" deep. R.W.L. Vict. pl. 82 13.00
Pr. Royal Worcester demis, pink floral decoration. Pair 12.00
Pr. Blown in mold apothecary jars with orig. rounded covers, 4½" dia., 9" high. Dated 1866. Pair 18.00
House pattern pink lustre cup plate 8.50
Old Staff. 6" Motto plate. Child asleep scene with prayer 7.00
Pr. old Staff. 5½" plates, probably Leeds: 1. dog tending sleeping child; other, child feeding lamb. Pair 15.00
Four Petal covered sugar and creamer; creamer has usual heat check base of handle. Both 25.00
ABC Staff. plate, 8", wood burning locomotive scene 10.00
ABC Staff. plate, 7½", learning to ride horse scene 7.50
6 Matched Red Block tumblers, deep etched floral dec. on 2" red top band. Set 30.00
Collector's Item: Engraved Flip Glass, circa 1797; attributed Albert Gallatin's New Geneva, Pa. works, shown as Stiegel, McKearin, No. 3, top line, plate 22 ..... 27.50
myc

ANNA F. CLARK

46 East Oak Street Norristown, Pa.

1. Emerald Green Maple Leaf oval bowl (without feet) $10.00
2. Vaseline Maple Leaf oval footed Bowl 6.50
3. Vaseline Maple Leaf oval Platter 6.00
4. Blue Maple Leaf large round Plate 10.00
5. Set 6 Limoges 8½" H.P. edge scalloped with gold Plate, ea., different 37.50
6. Set 6 St. Germaine Tea cups & saucers. Beautifully dec. birds & flowers 22.50
7. H.P. Limoges Mustard Jar. Gold ladle also handle and button on lid 6.25
8. Set 6 Vaseline 3¾" tall Tumblers, Fine cut & Block. Clear band 1¾" 16.00
9. Set 4 Limoges H.P. Cup & Toast Tray or Plate. Much gold and flowers 30.00
10. Rudolstadt Basket, eggshape, 8½" long. Lovely colors, much gold 15.00
11. Cranberry I.V.T. 5¼" Bulbous Pitcher. Gold and blue enameled. Clear handle 16.00
12. Hand Holding Dove M.G. Lacy Edge Dish (dated) 28.00
13. Entwining Fish M.G. Lacy Edge Dish (dated) 29.00
14. Fox M.G. Lacy Edge Dish (dated) 29.00
15. CLEWS Water Girl Bulbous Pitcher 32.50
16. Pr. 6" End of Day long neck Bulbous Vases 9.50
17. Copper Lustre Pitcher, 3¼" tall with 1¼" blue band at top 16.00
18. 8 Pc. WILLOW OAK Water Set. Pitcher, 6 tumblers & round Tray 30.00
19. Large, deep, scal., ruffled Edge Overlay (pink over white) Dish in handled holder 18.00
20. Limoges H.P. Cookie Jar, round & squatty. Much gold and carnation dec. 12.50
21. Liquor Set: Drum shaped bottle, 6 wines. Each pc., Etched 12.50
22. Vaseline Pickle Pump & Trough 15.00
23. Majolica Begonia Leaf 9" Plate (Etruscan) 6.50
24. Set 6 Limoges After Dinner C&S. Small flower dec. 17.50
25. Set 6 Sawtooth Goblets 24.00
26. Black M.G. 5" Hen with white head 20.00
27. Baltimore Pear Water Pitcher 20.00
28. Baltimore Pear Table Set. Sugar, Creamer, Spooner 20.00
29. Baltimore Celery 9.00
30. Baltimore Relish Dish 4.50
31. Baltimore Octagon Deep Dish. Small chip on 1 scallop 6.00
32. MAGIC LANTERN, 36 Slides, all complete 22.50
33. Chartreuse M.G. 8" Lacy Edge Plate 7.25
34. Chartreuse M.G. 6½" Bowl 7.25
35. Rose Medallion Punch Bowl 32.50

Please Enclose Stamp For Reply myc

MRS. FRANCES L. SEVILLE

Warrensburg, N. Y.

1. Large mustache C/S. Gaudy orchid sprays. Blue, green, maroon and gold on pure white. Fine $ 4.00
2. Kokomo, low footed bowl, 8⅝, scalloped rim 3.25
3. Tobacco Jar, 7 1/16" high. Royal Bayreuth cloth finish. Covered with pastel roses. Barrel shape. Very lg. knob 11.00
4. Powder Jar, 4½" Royal Bayreuth Tapestry on 3 gold feet. Large pink roses over all 7.50
5. Pr. Satin glass vases, 7⅛". Bulbous with straight flaring neck. White shaded to amethyst, white lining. Covered with design of coral branches in shimmering yellow glass globules. A beautiful pair 30.00
6. Majolica Tray, 7¾". Soft brown with raised scrolls and pleating. Yellow center with spray of pink and gr. leaves 5.00
7. Majolica Plate, 7¾". Soft brown with 3 large curly leaves in bright green w. some pink and yellow shading 4.00
8. Amber Daisy & Button with X-bar water pitcher 9.00
9. Miniature lamp base only, 5¼" to top of burner. Milk white shaded to rose. Spray of painted snowberries and lvs. 3.50
10. Bird and strawberry, 10" clear ruffly edge bowl. Deep 5.00 Wine, $2.00.
11. Portland with Diam. Point band, yellow panels wine 2.25
12. Block and Star (Kamm), apple green, oblong relish dish, 7x4¼" 3.50
13. Rookwood Beverage Set. 1888. A. R. Valentien, decorator. Shades of yellow and golden brown with animals in low relief. Prancing Unicorn on pitcher. 4 mugs, 5¾", with rabbits, frog and gopher, each different. Beautifully done. Absolutely proof. Set 35.00
14. Demi-tasse C/S. Copeland. Very fine china. Scenes on saucer and cup and lavish borders on saucer and inside cup acorns and oak leaves. Shades of soft brown. Handle dec. 7.50
15. Demi-tasse C/S. Delicate. Allover pastel flowers. Bluebird on both C/S 4.50
16. Demi-tasse C/S. Numbered. Wide gold band on saucer. Gold handle and cup gold lined. Sprays of gold leaves and lg. pastel medallions, 2 cupids playing 7.50
17. Pair 10" cobalt blue blown druggist's bottles. Would make handsome pair of lamps using top portion of stoppers as shade finials. Pair 8.00

myy

JAS. F. SPEARS

— Antiques —

Robesonia, Pennsylvania

Maily Order Only. M.O. or check with order. Crating free, F.O.B. here. All small items sent EXPRESS, not prepaid. Stamp for reply.

8" Milk white battleship MAINE, one chip $ 4.50
6" Milk white owl-eagle screw lid top 4.50
Sheepherders 3½" shaving mug, photo transfer, sheep in pasture 5.00
Early, colorful ABC plate, min. 5" size, hairline, milkmaid domestic scene 4.00
3" Early child's colorful china mug, 2boys, old time velocipedes, J*K-L 5.00
10" Clear glass bread plate, Darktown series, comic, dog upsetting cart 5.00
5" Footed Custard glass creamer, forget-me-not dec. 4.50
Palmette celery vase, LEE 95 5.00
Extra lg. gold embossed floral coffee C&S 4.50
8" Ironstone pate, CLEVELAND in black, border ditto 5.00
8" Ironstone plate, HAYES in black, border ditto 5.00
Pr. 8" Horseshoe-grape, flat, open pickles 4.50
Deep pink china floral cup and saucer, marked LUCERNE. Fine 6.00
Popcorn goblet, LEE 71 3.50
Fishscale goblet, LEE 120 3.50
Matched pr. tall 8" fishscale celeries, one base flake. Pair 10.00
8½" Blue china plate, RIDGWAY'S ROSELLE pattern 4.00
Lot 4 Stork goblets, LEE 100. 1 no harm base chip. Lot 12.00
8½" Covered Loop and Dart, footed compote, LEE 147. 7.00
Two panel, apple green goblet. LEE 160 7.50
8" Bisque fig., elaborate colors, nodding boy astride vase, hand to replace, colors gold, pink, white, requires least attention 10.00
Elaborate carved ivory fan, silk-parchment, schoolmaster transfer print 10.00
Set 12 old bone handled knives and forks. Lot 10.00
13" Early Pittsburgh bar decanter, old stopper, no harm chip 10.00
13" Late Pineapple Thumbprint decanter, old stopper 10.00
7¾" White china Clock, running. Small, no-harm repaired chip 12.00
6¼" boat, complete, in opales. milk wh. glass 7.00
8" Clean PHILA. marked BARNES pewter pl. 10.00
6 Blue Cameo polka dot glasses, 1 imperfect. Lot 5 at each 2.50
KAUFMANN signed covered chocolate pot in color, oval medallion, Dance of the Muse; has gold dec. on a green background, 8" hi. 15.00
Fine 14¾" deep blue platter, BRITISH VIEWS. Fine, some discolor in rear 25.00
7¼" qt. silze milk white pitcher, bulbous, flared, squared clover leaf top, has canary handle, trumpet flower decor. Collector's pc. 18.00
Elaborate, 8½" Victorian silver footed silver sugar, 2 handled vignettes, has encased blue thumbprint glass sugar bowl. Showy piece 23.00
Lg. 14" blown Bohemian red decanter, grape dec. with orig. old stopper. A beauty 30.00
A rare apple green 8" Milk glass twinkle lamp, ball shade. A colector's perfect piece and a beauty, with a forget-me-not pattern diamond background 30.00
Child's min. scrolled arm cane seat, cane back rocker. Perfect 15.00
Child's min. arrow back rocker, early type 14.00
Child's min. walnut front min. wall cupboard, 2 oval panel doors in top and base 25.00
Set 6 matched plank seat, arrow back chairs in rough. Painted. Crated 65.00
Set 6 green, arrow back chairs, with fine old rose stenciling. Collector's set. Rocker to match. 7 pieces, crated 150.00
Set 6 rare stenciled half spindle chairs, plank seats, with unusual horn of plenty stenciling; 3 are proof, 3 show use 140.00
Pa. Dutch painted bedroom set, fine floral motif on sky blue background, full size bed, dresser, wash std., table rocker, two side chairs 135.00
Min. walnut sideboard, bowed serpentine front, white marble top, 4 graded drawers, 8 circular walnut deep pulls intact, good clean, app 3 ft. high, 4 ft. long, 20" deep. Can be used as is 95.00
Fine 4 shelf mahogany whatnot, bowed serpentine front, fine beaded motif throughout, 4 deep shelves, spacious silver drawer underneath 2nd shelf, tulip scrolled motif will require least attention. Usable as is, app. 5 ft. high, 34" wide 90.00
Fine miniature wanut love seat, oval medallion back, finger carved, old magenta-rose upholstered, in fine condition; 40" seat 100.00
Sheraton walnut low chest of drawers, delicate reeded columns, in a small size, old glass pulls intact, 3 long drawers, 2 short drawers at top 97.50
Min. mahogany front secretary desk, just about 6 ft. tal, 36" wide, 2 glass door cupboard top, drop lid secretary desk center, 2 panelled doors enc. cupboard below with a nice beaded motif. Usable as is 125.00
Pine solid end wall cupboard, 2 parts, Chippendale type, rat-tail hinges, fluted, all old hardware, row of spice drawers, chamfered futed corners, early 1760 raised panelled doors, ogee bracket feet. Collectors write.
Ditto in an earlier 1800 type similar with style, small astragal or invert arcaded motif neath cornice at top, 2 glass door top, knife drawers in base, over 2 panelled doors, least fluting, small extended Dutch paw or bracket feet 200.00
Ditto in an earlier 1800 type similar with spice drawers. Write.
Small pine 2 part corner cupboard, app. 6 ft. tall, single glass door, nice clean int. Pa. pumpkin pine, fine early bracket foot base, butterfly cut below 150.00
Ditto in poplar, early blind doors 85.00
Ditto with glass door above 95.00

myc

MRS. ROBERT HEERD

116 W. 8th St., Muscatine, Iowa

CHOICE CHINA

Gaudy Dutch 9¾" plate, "War Bonnet," mint condition.
Gaudy Dutch 10" soup plate, "Grape," worn. Best offer takes both.
2 Matching soup plates in early blue "Valencia," mint condition $10.00
10½" Rose colored plate, "Andalusia" 8.00
Blue 10½" Canton plate 6.00
J. Meyer & Son Ironstone 10½" deep plate in shades of blue, "Roselle" 9.00
Black Corinthian pitcher, 5½" hi., inlay perf. 15.00
Fine old Haviland fish set: Platter, sauce boat, 12 plates, each with diff. fish dec. 50.00
H.P. Limoges lemonade set, autumn leaves, cherries, gold. 6 Handled mugs. Perfect 25.00
Signed Dresden crumb tray, 9x9", chartreuse, gold and white with daisy chain 8.00

LAMPS

Early type hanging lamp, prismless, electrified and burnished, brass font, decorated china shade 28.50
Hang. lamp, same as above, but with prisms 35.00
Ruby hall hanging: ribbed bell-shaped globe, brass perfect, electrified 18.00

GLASS

4 Moon & Star sauces 12.00
Large Nailsea blue and opalescent swirl gas shade, 5" diameter at top 8.00

JEWELRY

Garnet cross on round solid gold 19" chain, 2"x1½", cut garnets 45.00
Graduated gold bead choker necklace 12.00

MISCELLANEOUS

Early china doll: 21", wasp waist, black corkscrew curls, slight chip on nose.
Pine cradle, handmade, dated 1865, 23"x13" 12.00
Taupe velvet hanging boot, covered with colored beads 4.00
Stereoscope and 100 views 8.00
Extra views: 20 for 1.00

myc

KENNETH JOHNSON

219 East 32nd Street New York 16, N. Y.

Vaseline Lion's Leg creamer $5.50
2 Red Block tumblers, ea. 4.50
Bradford Blackberry goblet 3.50
Rosette & Palms celery vase 2.75
Paneled Thistle spooner 3.00
2 Nailhead goblets, ea. 2.50
Ribbed Opal creamer 3.50
Tree of Life cov. butter 6.50
Etched Baby Thumbprint open jelly compote, 5¾" high, 5" diam. 4.50
Heart & Thumbprint plate, 10" diam. 6.00
4 Flower Pot footed square sauce, ea. 2.50
Jacob's Ladder cakestand, 4¾" hi., 9¾" dia. 5.75
4 Fuchsia honey dishes, 3½" diam., Lee Vic. plate 33, ea. 1.25
Block & Fan bowl, 3" high, 9¾" diam. 4.50
Moon and Star variant cakestand, 6" high, 9" diam., Lee Vic. plate 28 5.50

myp

Transportation Extra — Mail Order Only

D. M. BROWN

2222 S. W. 8th Street Miami, Florida

Pr. 10¼" Villroy and Bock hanging plates, entire surface H. P. snow scenes $30.00
Cobalt blue 7½" blown vase, enameled dec., ruffled top 6.00
Green feather butter dish 6.00
Pr. 11½" smoked amber Bristol vases, rough pontil, gold enameled decorations 16.50
14" Belleek H. P. pitcher vase, beautiful 30.00
Belleek Teapot, creamer and sugar, one handle sugar mended, white gold on entire surface decoration 35.00
Betty Lamp 10.00
11 Matched oyster plates, blue, yellow, brown, gold, pink and black on each, 6 shells and center sauce, very lovely 35.00
Pr. Currier & Ives colored prints, Arkansas Traveler and the Turn of the Tune, excellent condition 35.00

Pattern Glass, write wants.

myp

WANTED: Old Haviland Catalogue, Nuttings Books, Cruet stoppers, Lamp parts.

Old Center Shop
Framingham Center, Mass.

1. Beautiful covered butter dish in deep blue Sawtooth, proof.
2. Pair covered Egg Cups, diamond point, clear, proof.
3. Very early tin chandelier, 1 branch mended.
4. Set of 12 Liverpool cups & saucers, "Mary and her Lamb."
5. Strawberry lustre teapot, proof.

Beautiful Signed "Webb" Cameo Vase, cranberry grd., 4½" ---$45.00
4 Blue Finecut & Panel Goblets, ea. --- 7.50
3 Fine Rib Goblets, (flint), ea. --- 6.00
Clear Wildflower 4 pc. set, cov. butter, cov. sugar, creamer & spooner, set --- 17.50
12 Tea leaf lustre sauces, Meakin, ea. --- 2.00
Other pieces in tea leaf --- Write
Swirl Celery & Cakestand, Lee Pl. 69, ea. --- 5.00
Brown mottled Turkish slipper, applied white bird & flower instep, 4½" long --- 5.00
Other slippers in china and glass --- Write
Barred Forget-me-not Cov. Butter --- 5.00
Clear, Willow Oak tumbler & op. compote, ea. 4.00
Pr. Cupid & Venus Spooners, ea. --- 2.50
Unique G.W.W. Lamp 23", green & yellow tones, Lion masks between panels, depicting African Hunting scenes, wired --- 35.00
Various miniature lamps, no shades, ea. --- 4.00
Music boxes, small disc, and hand organ --- Write

Mail Order Only

myp

MRS. J. W. REHORST
3447 N. 48th Street Milwaukee 10, Wis.

JACKIE'S ANTIQUE SHOP
Washington and Chestnut Lake City, Minnesota

Six nice Tea Leaf Meakin 10" dinner plates, $12. Six white Ironstone 5" sauces, $5. R .S. German open han. celery H.P. pink poppies, $3. Pink with gold hearts German mustache cup & saucer, $4. Rose, pink & white coffee cup & saucer, heavy, and has portrait of classic lady, $6.50. Four-legged cup in green & gold, small raised pink and gold flower border, and top of cup & saucer crimped, $7.50. Small Limoges candlestick attached to tray, rose col. flowers, $5. Cov. cracker jar, pink H.P. wild roses, $5. Blue T.P. with applied sea shells, $3. Sanded Majolica T.P., applied flowers, $3.50. Clear Hobnail dish, 10x7x2½", nice large pointed hobs, $7.50. Cranberry Inv. T.P. w. pitcher, clear han. crimped top, and one tumbler (flakes in tumbler top), $27.50. Well marked Bisque trinket box, drawn down legs, & 2" statuette of classic lady on lid, $10. Lovely blonde doll head, 7¼" tall, shoulders 6x3½", marked Germany, with letter K in a bell, $20. Brunette head, 4" high, white hair part, vertical curls, $15. Beautiful 20" blonde doll, cloth body, Bisque hands, china head has curls all over, and entire ears show, $30. Bird cage on tall standard, complete and about as new. Four small brass owls on it, $10. Brass Rayo with elaborate pastel green shade, extra nice, $18. Neat 16" brass Rayo, electrified, and white shade, $12.50. Bonn 8½" plate, yellow-green shaded ground, lg. pink and white roses in center, $3.50. K.P.M. cov. sugar and creamer, gold han. and purple aster dec., $7.50. myc

---

Mary Gregory Antique Shop
177 Elm St. - *On Route 140*
Gardner, Mass.

2 Flattened Sawtooth, footed salts, each --- $ 2.00
3 Stippled Daisy tumblers, each --- 2.50
6 Actress 4" footed sauces, each --- 2.50
4 Ripple egg cups, each --- 2.50
Centennial & Liberty Bell goblet, each --- 3.50
4 Green Shell & Jewel tumblers, each --- 4.00
Buckle oval salt --- 4.50
10" Blue Staff. Jos. Longport china "Shell" plate --- 8.00
6½" Clear Mary Gregory pitcher --- 8.50
Blue overlay perfume bottle. No stopper 10.00
Blue Satin glass Fairy lamp --- 12.00
11" Cobalt blue Victorian vases, pair --- 12.50
15x20" Refinished tole tray, "Pheasant" --- 18.50
Milk glass 1867 shaving mug --- 8.00
16½" Brass Bucket with ball, 1851 --- 22.50
10" Cider Barrel, ball, pewter spigot --- 8.50

myc

MRS. NEAL P. WADDELL
Antique Studios
543 So. Washington St., Greenfield, Ohio

Open Rose cakestand. Large --- $ 7.50
Kings Crown spooner --- 4.00
4 Clear D&B tumblers, clear band at top, ea. 3.00
Broken Column creamer --- 5.00
8 Proof lovely cut glass tumblers, each --- 3.00
Doll's wash bowl and pitcher set, Chelsea --- 10.00
Ribbed Palm spooner --- 3.00
Pair Currier & Ives wines, clear. Each --- 2.50
3 Round Tree of Life finger bowls, each --- 3.00
Milk glass, small, oval pitcher --- 4.00
Milk glass, raised wing Swan dish, bottom basketweave. Lacy edge, perfect. Top has a crack but looks good. It is a bargain as base is worth the price --- 15.00
3 Hobnail sq. clear sauces, ruffled edges, ea. 2.00
Cranberry Mary Gregory water pitcher. Sq. mouth. Beautiful --- 50.00
Square covered honey dish in Panel Thistle --- 7.50
Sq. covered honey dish in Kings Crown. Rare 7.50
4 Diagonal Band Goblets, each --- 3.00
Panel Thistle Milk Pitcher --- 2.50
Loop Compote with cover --- 6.00

A Very Handsome Pair of Brass Candelabras

Each has holders for seven candles grouped artistically. The bases are handsome. One has a wild bird on it, the other a fish on it. Then there is a row of leaf effects and above it boy. On one the boy has a fish seine draped over back and under one arm and over the other arm. On the other the boy holds a hunting knife in one hand, the other hand and arm extends upwards to hold the massive lovely group of holders for candles. These have recently been re-brassed and gold lacquer applied. They would be gorgeous on a grand piano or on a massive dining room piece. Price per pr. $150.

We will be glad to answer any questions.

myc

Everything guaranteed old. Stamps for replies please. All goods sent via R.R. Express. No C.O.D's.

REMEMBRANCE ANTIQUES
Rising Sun, Maryland

8" Attractive Satsuma plate --- $ 2.00
9¾" High, 8 sided Daisy compote --- 5.00
Nice old square candy jar, lovely stopper --- 3.00
Old round wooden sugar box with handle --- 2.00
Lovely heavy glass 10" dahlia pitcher, applied handle --- 10.00
8½" Baltimore pear pitcher --- 9.00
6½" Light colored Bennington sugar, Rebecca at well, rare, several under scales on cover 8.00
Lovely pair 5x8", Bellflower compotes, fine ring, pr. --- 18.50
6½" Cable sugar --- 4.75
Pr. Pleat & Panel, 8" celery glasses --- 9.00
Pr. 11" M.G. dresser bottles, lovely tall stoppers --- 8.50
Royal premium semi-porcelain 8¾" compote, T. & R. Boote very old. Has slight nick on side --- 4.50
Very old 8½" china slipper, Man's head protruding, place for matches on top, lovely coloring --- 7.50
Pressed glass vase in metal holder --- 3.00
Blue, rose, white violets on 7x10" china tray 2.00
Camphor hen on scalloped nest, slight scale on tail --- 7.00

myc

Mrs. William Grieg Walker
5 Lenox Drive
Greenwich, Connecticut

Marble glass, notched edge tray, beaded tumbler and square match holder.
Garfield Drape creamer and spooner.
3 Loop spooners and 2 Loop open sugar bowls.
Twelve 4" clear glass Beaded Grape Saucers.
Clear Glass Children's Plates:
Kitten plate, "Be Playful"
Dog plate, "Be True"
Cow plate, "Be Affectionate"
ABC plate, cane center.
3 Loop and Honeycomb small compotes. myc

MRS. RALPH F. GIBBS
77 Hope Street Rumford 16, R. I.

1. Bellflower water pitcher --- $30.00
2. Diam. Pt. Milk Pitcher --- 25.00
3. New Eng. Pineapple Egg Cups, 2, ea. 5.00
4. N. Eng. Pineapple Creamer, Heat Ck. 8.00
5. Blue Wildflower Creamer --- 9.50
6. Tulip & Sawtooth Celery --- 7.00
7. Lacy Edge Milk Gl. Bowls, L. 175, ea. 10.00
8. Sq. Rose-in-Snow Creamer --- 7.25
9. Covered 4-Petal Sugar --- 11.00
10. Three Face Cakestand --- 10.00

All Perfect 147p

HELENE'S ANTIQUES
HELEN & CHARLES HAGENS
7828 Cottage Grove Ave., Chicago 19, Ill.

RAILROAD TRAIN Platter, Lee pl. 110 --- $10.00
RIBBED PALM goblet, 2 small chips on base 3.50
RIBBED PALM Spooners. Flint gl. (2), each 5.00
LION CELERY. Lee Plate 93 --- 7.50
BIGLER SPOONER --- 7.50
BLUE MILK GLASS Hen on Nest. French --- 6.50
LARGE, WHITE Semi-porcelain Hen on Nest. Marked Annifield, Glasgow --- 35.00
HAND PAINTED, cov. Jam Jar. Carnation des. 6.00
MAGNIFICENT PORTRAIT of beautiful woman, painted in oil, on wood. Mounted in outstanding gold frame, 10x7", set in shadow box. --- 37.50
SANDWICH GL. EPERGNE. Cranberry and clear; 4 lilies, nice size, very beautiful --- 75.00
4 PC. ROYAL BERLIN Tea set, consisting of teapot, sugar and creamer and hot water pot. All over coin gold, Dolphin handles, also on covers. Porcelain hand in blue star design. A collector's item --- 200.00
PAIR EXQUISITE gold bronze Girandoles, figure of boy and dog mounted on marble base. 10 spear prisms on each. Height 12½" --- 100.00
BENNINGTON COW CREAMER --- 12.50
BENNINGTON BOWL, 10½x3" --- 10.00
DEALERS: Every courtesy extended you when you visit this shop. Always a fine collection of Dresden, Meissen and things desired by the discriminating collector. Only one-half hour from the Loop. myc

---

CLANCEY RENNER SHOPPE
234 W. Jericho Turnpike — Huntington Station, New York

3 Thumbprint Wines, each --- $ 1.50
5 Sawtooth Wines, each --- 5.00
Miniature, blue Hobnail set: covered sugar, creamer and spoonholder. Set --- 25.00
Leaf & Dart oval pickle dish. Lee plate 149 --- 4.50
Stippled single dot pickle dish --- 2.50
Small, low Honeycomb flint compote --- 6.50
Small Loop flint compote --- 4.50
Satin glass vase, white and yellow shaded --- 4.50
Glass Pitcher, clear with opalescent swirling stripes, ruffled top --- 6.50
Oval Glass Dome, 2 birds and flowers, 11½" including stand --- 12.00
4 Fine demi-tasse and saucers, flower dec. Ea. 2.50
Fine demi-tasse and saucer, white shading blue 2.50
Tiny demi-tasse and saucer. France --- 2.50
2 Rare Medallion demi-tasse and saucers, ea. 2.50
3 Rare Medallion tea cups and saucers, each 2.50
1 Odd cup and saucer, pale blue shading white 2.50
3 Hand painted Nippon cups and saucers, ea. different. Each --- 2.50
Very large coffee cup and saucer, lustre dec. 5.00
Another similar cup without saucer --- 2.00
3 Piece Limoges breakfast set: Teapot, open sugar, creamer. American emblem and gold decoration. Set --- 20.00
Chocolate set, Rosenthal china; white & blue cherries decoration. Set --- 35.00
White and blue china Cat salt and pepper shakers. Pair --- 8.00
"Castle" Mettlach tumbler vase, brown background, lt. blue small rosettes superimposed 12.00
Cow, forming cream pitcher, white and red. Germany --- 8.00
Austrian Plaque: Cupid and 2 maidens, pastel colors. Colorful and lovely; 9¾" --- 18.00
Miniature Lamp, M.G., shirred & draped effect 8.00
Cranberry Overlay small lamp base --- 12.00
Milk glass Plate, Fleur-de-lys and eagle --- 5.00
Milk glass Plate, Wicket edge. Lee pate 189 3.50
Early flowing blue miniature creamer, sugar, no cover, and 1 cup and saucer. Set --- 20.00
10 Staffordshire lavender blue cup plates. Scenic. Each --- 2.50
Dk. blue Staffordshire oval bowl, open around sides; 2 handles. Scenic --- 15.00
Staffordshire lady's Victorian inkwell, flower and gold dec. --- 8.00
Staffordshire china basket to match inkwell 8.00
2 Staffordshire type bowls. Belgique. White with green airplane decoration, probably commemoration of Berliot crossing the channel. Each --- 6.00
Shaving Mug. Truck and team of horses decoration. Very colorful --- 6.00
Large Victorian Sheffield coffee pot --- 12.00
Cranberry pitcher, threaded Sandwich, enam. flower decoration --- 20.00
Tobacco Jar. Blue Boar decoration --- 4.00
Staffordshire Figure. Dutch maid carrying water pails on shoulder yoke. White and blue 8.00
Parian Trinket Box. White and blue --- 6.50
Bisque Figure, 5", little girl dancing. Colors 5.00
Bisque Figure, 5", little girl with dish, wearing glasses --- 4.50
Staffordshire 4½" little girl, "Grandma" --- 4.50

myc

Mrs. Allen Feeser
Taneytown, Md.

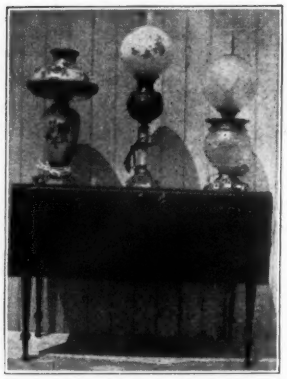

Walnut, drop leaf, 4 legged table. A little beauty. Top 17½x42", leaves 14" wide, 28¾" high. Expertly refinished. Table leaf is held up by wooden rod underneath. Crated ---- $65.00
Peg Base Lamp with Umbrella shade, soft rose with pink, brown and green trim, wired top and bottom ---- 30.00
Banquet Lamp, brass base, marble shank, br. bowl with Dresden shade of very soft pastel flowers, (not marked), wired, 26" tall. Brass needs polishing ---- 65.00
3rd Lamp sold.

BRASS

Student Lamp, double, Acorn type, wired and polished and lacquered; no shades, or shade holders. An old one and a bargain ---- $30.00
Candle Holders, pair, cast brass, 2½x3½x5". A very nice pair ---- 15.00
Out-door Fireplace Set:
Ladle with 12" iron handle, 4½" brass bowl, perforated. ---- 5.00
Ladle w. 12½" iron handle, 5½" brass bowl 5.00
Ladle w. 17" iron handle, 4" brass bowl 5.00
Pair miniature Vases in brass, 4" hi., 1¾" top 6.00
Cast brass dinner bell, with brass clapper, has brass base and slender body in form of serpent holding bell in mouth. Very nice -- 7.50

CAMPHOR GLASS

Bureau Bottles, pair, 6x9" bulbous with daisy and forget-me-not overlay. Very pretty ---- 5.00
Bureau set, 2 bottles, 4x7", bulbous, hair receiver and footed powder box ---- 7.50
Peg base lamp, 21" high with umbrella shade with fringe, raised leaf design in glass. Very pretty for hallway or bedroom. Wired 25.00
Cookie Jar with pink and green floral decoration, 7x10" ---- 4.00

OLD IRON, TIN, PEWTER, WOOD

Betty Lamp, 4" high ---- $ 5.00
Pr. Candle Holders with piece to raise candle up. The type to hand paint. Pair ---- 5.00
Pr. black iron bracket wall lamps. Complete with reflectors. (They use them for flowers in windows or porches) ---- 10.00
Very old, Cumberland Valley, iron kettle, 10x8 5.00
Trivet, very lacy ---- 4.00
Dipper, 14" handle, 5½" bowl, also long handled strainer to match. Pr. needs cleaning 5.00
Iron Bracket Lamp with reflector ---- 4.00
Coffee Grinder, pewter top, excellent condition 3.50
Pr. Pewter Plates, 7¾" with English Hall mk. Also X stamped London. Pair ---- 8.50
11 Pewter Teaspoons with small raised design on handle. Unmarked. Each ---- 1.00
Wooden Butter Mold, 2 stars in base, oblong 1.50
2 Old Butter Paddles, each ---- 1.00
Very old Violin Case in good condition. (Would make a fine what-not shelf) ---- 3.00
Sugar Bucket, wooden, 10x10", good rough con. 3.50
myc

ELIZABETH C. BELKNAP
Clip Road, R. D. 1 Delmar, New York

Beautiful Old Loveseat, recently reupholstered. Camel back (high ends) pictures ---- Write
Mahogany Clock by Chauncey Jerome, 16" hi., 10" wide, one mirror repair needed on orig. brass works, circa about 1838 ---- 24.50
Pr. 17" Metal Ewers with beautifully H.P. violets on china pear-shaped fonts, lion head under spouts, 1 vase has no harm check 15.00
Oblong Tole Spice Box, 6 square, 3x2½", small ones, covers with knob and printed names, nice ---- 6.50
2 Silver Napkin Rings, 1½" diam., beautifully engraved, not a pr., ea ---- 2.00
Flat-iron Trivet, Star and Fan, classic like March HOBBIES page 17, No. 20, very old ---- 3.00
Platter, irregular edge g. dec., 15" long, 10½" wide, scroll design with pink and blue forget-me-nots border. Crown Reg. mark, John Maddoch & Sons, good ring, perfect ---- 5.00
4½" Hi. Copper Lustre Pitcher, 1½" band with lustre dec. design all around, perfect. myc

---

MRS. JOHN B. MILLER
5001 Blackstone — Chicago, Illinois
Tel. Kenwood 3541

●

Early American silver; finest Sheffield and Victorian plate; large selection fine antiques.
Booth 115—Spring Antiques Exposition—Stevens Hotel
myc

KATHERINE WELLS
34 Lawrence Avenue, West Orange, N. J.

1. Jacob's Ladder rare flat round bowl, 9", $10; set of 8 sauce dishes, $12; Creamer, $4; open sugar bowl, $3; sm. oval relish ---- $ 3.00
2. Goblets, 1 Bullseye Fleur-de-lys, $7; set of 4 Feather, $11; 1 blue Basketweave, $3.50; 4 Diamond Medallions, (M), ea ---- 1.50
3. Set of 12 round sauces, Wedding Band Haviland china, nice large size, set ---- 12.00
4. Clear Basketweave cov. compote, small size but tall, 7" diam., 11" overall ---- 8.00
5. Amber Basketweave round tray, scenic ---- 6.00
6. Lovely cov. butter in Wedding Ring pattern china, gold fruit knob, mint ---- 12.50
7. Early tea cup and saucer, Willow pattern, light blue and white, early shape ---- 7.00
8. Pr. Bullseye Fleur-de-lys footed salts ---- 14.00
9. 4 Wedding Band tea cups and saucers, ea. 3.25
10. Lacy Sandwich Hairpin pattern cup plates 5.50

We ship express collect. All items perfect and in stock.

Wanted: Anything in Bellflower glass, proof.
myc

HOPE STETSON
409 N. Main Street Randolph, Mass.

Red Block tumbler, design on bottom ---- $ 5.00
M.G. Uncle Sam on Battleship, 1 or 2 rim nicks ---- 6.50
M.G. Battleship Oregon ---- 8.00
Very old cop. lus. pitcher, 4" ---- 16.75
Gray, glazed pitcher, black bamboo and bird trim. Marked Wedgwood ---- 10.00
Express Collect. myp

For Lease or Sale

Artistic log lodge, main highway Adirondacks. Ideal antiques, restaurant, etc. Exceptional opportunity.
myp
Box WRS - Hobbies

McKEARINS ANTIQUES, *Hoosick Falls, N.Y.*

SUGARS BOWLS WITH COVERS

New England Pineapple ---- $15.00
Ribbed Ivy ---- 15.00
Grape and Festoon ---- 7.50
Milk Glass Rochelle ---- 15.00
Honeycomb, Vernon type ---- 12.50
Stippled Cherry ---- 7.50
Beaded Grape Medallion ---- 8.50
Garfield Drape ---- 5.00
Liberty Bell ---- 8.50
Hamilton ---- 12.50
Southern Ivy ---- 6.50
Pop Corn ---- 10.00
Lincoln Drape ---- 15.00
Amber Rose-in-Snow ---- 12.50
Frosted Roman Key ---- 12.50
Inverted Fern ---- 10.00
Arched Leaf, scalloped foot ---- 15.00
Clear Glass Sawtooth ---- 10.00
Paneled Oval ---- 17.50
Sandwich, clear glass, like Lee plate 148, lower left, Sandwich Glass.
Bank, ---- 12.50
Crystal ---- 10.00
Loop ---- 12.50
Frosted Water Lily, loop handles ---- 12.50
Bullseye and Panel ---- 12.50
Diamond Sunburst Variant ---- 4.00
Tree of Life, marked "PGCo Patent" ---- 15.00
Leaf and Dart ---- 7.50
Medallion ---- 5.00
Dew and Raindrop ---- 7.50
Nailhead ---- 5.00
Late Peacock Feather ---- 5.00
Cord & Tassel ---- 4.00
Bryce ---- 8.00
Milk Glass Teardrop and Tassel ---- 7.50
Mirror ---- 10.00
Coarse Rib ---- 8.00
Frosted Ribbon ---- 10.00
Diamond Point with Panels ---- 7.50
Etruscan ---- 15.00
Oval Mitre ---- 17.50
Fan with Diamond ---- 6.50
Milk Glass Sunflower ---- 10.00
Prism and Flute ---- 3.50
Double Spear ---- 7.50
Loop with Dewdrop ---- 7.50
Saxon ---- 10.00
Vaseline Square Hobnail ---- 12.50
Colonial ---- 15.00
Hidalgo ---- 4.00
Opalescent Hobnail ---- 15.00
Bulls Eye and Fleur-de-Lys ---- 17.50

SPECIALS

Lion Egg Cups, perfect, ea ---- 25.00
Tulip & Sawtooth footed tumblers, ea ---- 12.00
Rare Saratoga Congressville Glass Works Double Handled Vase ---- 100.00
Staffordshire Dark Blue Plate, "Nahant Hotel Near Boston" ---- 25.00

New Piece a Month List No. 20 Ready Soon. Chuck Full of Good Buys. Send Postage.

American glass. The standard general book on this subject by George S. McKearin and Helen McKearin. New Printing $5 postpaid. myc

---

PATRICIA HOYLER
115 Gypsy Lane Wynnewood, Pa.

All Items Proof Unless Noted

GLASS

JACOB'S LADDER: Creamer, $6.50; 3 wines, each ---- $ 3.75
ROSE-IN-SNOW: Spooner ---- 6.00
CAPE COD: 2 goblets, ea. $4; oval relish 4.00
GOOSEBERRY: 2 goblets, ea. $4; oval relish 3.50
BELLFLOWER: Goblet, coarse rib ---- 5.00
THREE-FACE: Cakestand ---- 19.00
PICKET FENCE: Goblet ---- 3.50
LION: Celery, $14.50; cov. sugar, $15; cov. butter, $15; spooner, $5; creamer ---- 10.00
HORN OF PLENTY: 6 goblets, ea ---- 10.00
101: 8" plate ---- 5.00
WASHINGTON CENTENNIAL: Celery, $3.50; goblet ---- 3.25
SHELL & JEWEL: Water pitcher, $4; 6 tumblers, ea. ---- 1.75
BUCKLE: Goblet ---- 3.00
RIBBED ACORN: Cov. butter ---- 12.50
BABY THUMBPRINT: Etched spooner ---- 5.00
LOOP: Decanter, orig. stopper ---- 18.50

COLORED GLASS

AMBER CATHEDRAL: Tumbler, $5; ftd. sauce 5.00
AMBER PYRAMIDS: Tumbler ---- 3.25
VASELINE SANDWICH: Pr. 10" candlesticks, $75; Star & Punty toilet water bottle ---- 50.00
OLIVE GREEN BOTTLE GLASS: Pr. miniature candlesticks ---- 3.50
AMBER BITTERS BOTTLE: Pineapple ---- 12.50
AMBER WILDFLOWER: Goblet, $5.50; water pitcher, slight chip under base ---- 10.00
AMBER RAINDROP: 8" bowl ---- 6.50
GREEN HERRINGBONE: Cov. butter, $6; berry bowl, $3.50; sauces, ea ---- 2.00
MILK GLASS: Cakestand, trumpet flower dec., $10; lattice edge plate, wild rose dec. 22.00
myc

MRS. MARY FRIEDLEY

2112 Marshall Street Boone, Iowa

Unusuals - Unusuals - Unusuals

1. Silver Soup Tureen, 5 qt. capacity, oval stands on 4 applied legs, 3" engraved band on bowl, maltese cross handles. Meriden plate, original silver perfect. A real treasure $50.00
2. Silver Soup Ladle, ½ cup capacity, 13" handle, beautiful old pattern, not same as above but always together, original finish perfect, "Rogers 1847-AI" on back 10.00
3. Beaded Curtain Water Set, cased, bulbous, clear applied handle, 6 matching tumblers, few very slight flakes 50.00
4. Parian figure, pastel colors, blond girl in white bonnet, white apron, blue dress, holds up skirt as crossing puddle, original finish like new 25.00
5. Staffordshire Figurine, 5" wide, 8" high. Girl and boy, basket between vase behind, nice bright colorings, moss applied, original condition. Collector's item 35.00
6. Silver Flower Holder, 5 branches, 3 clear lipped lilies, 1 hard to find chip, replated 28.50
7. 2 Matching Dresden type slippers, 4½", mottled tan and brown, elaborate applied flowers cover entire front, a few usual no harm defects. Each $15 or pr. 25.00
8. Cakestand, heavenly blue, 1000 eye, 3-knob, 10" stand, guaranteed old 16.00

myp

Want: Pink Carnation Haviland C/S, other pcs.
Write your wants — Stamp For Reply Please

Frosted Circle sauces: 1 4", $1.75; 1 4½", $2; 1 4½", chip ..... $ 1.75
Amber Old Oaken Buckets: 3¼", $2.50; 2½" 2.00
2 3½" Westward Ho footed sauces, ea. 4.50
4 Clear 4" 2-Panel wines, ea. 2.00
3 Loop & Dart Rd. Orn. flat sauces, ea. 1.25
4 Matched Limoges Hav. Demi-tasse, dainty colors, $3.75; lot 14.50
Vaseline D&B cruet, no stopper 4.50
Blue Medallion sugar base, under chip 3.50
Bearded Man (Vic. 33): Creamer, $3; open sugar, $2.50; butter, chip under cover, $2.75; set 8.50
Clear Sauces: Block and Fan, clear Strawberry, Grape & Festoon, stip. leaf, ea. 1.00
Clear Finecut and Block: Mug, $1.50; rec. relish, nick 1.50

Express Extra Closed Sunday No C.O.D.'s

MRS. EVELYN R. EDWARDS

(THE WHATNOT) myc

582 New Britain Ave. Hartford 6, Conn.

C. L. BELOTE

Onancock ★ Virginia

CUT LOG: Large, cov. sugar $6.50; 2 wines, each $2.25; 2 goblets, ea. $3.50; round relish with handle $2.50; oblong pickle, nick $2.
HAMILTON: 7" open compote $8; goblet, nick on base $3.00.
PEACOCK FEATHER: Cov. sugar $5; creamer $3.50; 6 4½" sauces, each $1.50.
SWIRL: celery $4.50; 2 6" plates, each $3.50; 1 10½" plate, small chip on bottom $6.50; large open compote $8; 1 large buttermilk goblet $7.50; 6 salt dips, set $8.
THREE PANEL: celery $5; 1 7½" footed bowl $3.50; same vaseline $6.
TWO PANEL VASELINE: Clover shape water tray $8; large covered compote $15.
CURTAIN TIEBACK: 2 goblets, ea. $2.50; bread tray $7.50. myc

Satisfaction Guaranteed - Parcel Post Extra.

THE CREEKWOOD ANTIQUE SHOP

R. R. 3, Loveland, Ohio

DINNERWARE

Early Royal Worcester soup service. White ground with 1½ to 2½" borders of thickly clustered blue flowers. Graceful gold handles on tureen. Oval soup tureen, 13" long, 9½" high, 8" diameter, with separate platter, 13x8". A magnificent set. 10 10" soup plates, 10 11" dinner plates, the set $90.00
Turkey platter to match above, 22"x17" 25.00
Covered vegetable tureen, 13"x9", with platter, 12"x15" 15.00
NOTE: One dinner plate has age line and underneath chip. No harm.

HAVILAND LIMOGES DINNER SERVICE FOR TWELVE

A dainty charmingly patterned set with 3 bands of tiny pink roses & blue cornflowers and having center medallion of same. 12 dinner plates, 12 luncheon plates, 12 soup plates, 12 bread & butters, 12 sauce dishes, 10 only salad plates, 14 coffee size cups and saucers, covered gravy tureen, one oval and one round covered vegetable tureen, 2 open vegetable bowls, 4 platters, cream and sugar, celery dish. The set 250.00
NOTE: One dinner plate & two salad plates have almost invisible chips.
The serving dishes are beautifully designed.

TEA LEAF COPPER LUSTER DINNER SERVICE FOR TWELVE

All one maker, Anthony Shaw and son, in beautiful, clean condition. Most of the pieces were never used. Consists of 12 each cups and saucers, dinner plates, 8" salad plates. 10 only octagonal sauce dishes, creamer and sugar, gravy bowl, slightly discolored, two beatiful rectangular covered vegetable tureens, three large square fluted open vegetable dishes, one rectangular platter. Two of the salad plates have tiny chips. The set 150.00

myc

J. PERRY BURRIS

Mantua Boulevard Sewell, N. J.

A Few Choice Items Each Month

Coffee C/S with 3 wide bands of light blue & 3 of white, with gold between, on ea. piece. White bands on both have beautiful sprays of colored flowers H.P. Cup 3½" wide and 3¼" high. Perfect ..... $ 6.50
Frosted Lion Celery. Old and proof 15.00
Chinese Tray, solid brass 16½" wide. Eng. with Birds of Paradise, dragons, etc., and large central figures of woman and boy, tree, etc. Has a very attractive serpentine raised edge. Hand polished but not buffed 22.00

myp

LEE TULLSEN

394 Lenox Road, Brooklyn 3, New York

ALL CLEAR!

Open compote, panelled, scalloped rim, faceted stand., deep bowl, 8" ht., 11" dia., fair tone ..... $ 6.00
Drug store candy jar, 11" ht., rough pontil, lovely swirled stopper 5.00
Bryce (Lee Vic. Glass) creamer, open sugar, rough edges 5.50
IHC pattern (Kamm III) cov. sugar, sm. chip under lid. Pretty shape 5.00
Albion (Lee Vic. Gl.) covered butter, flat lid chipped at edge, no harm 5.00

Want Items in
Aurora (Diamond Horseshoe, Kamm 2)
"Someone Loved Them!"

Express Collect — Stamps. myp

MAE B. PAINE

3570 Mooney Ave. Cincinnati 8, Ohio

Phone East 9237 or East 9007

Frosted Jumbo compote, 11½" tall $12.50
Bryce covered sugar, Lee V. 32 ..... 4.50
Daisy and Button bell, 5½" 4.00
Cut Log compote, 12", covered 9.50
Crowfoot cakestand, 9½" diam., 7" tall; Dewdrop, 9¼", ea. 5.50
Milk glass Sawtooth open sugar 6.50
Clear Wildflower water pitcher 7.50
Sawtooth spooner 3.50
7¼" Fleur-de-Lis clear plate 2.50
9" Nailhead plate 3.50
Sawtooth and Star (Lee V. 47) 10 sauce dishes, 3 have chips, the set 6.00
Overshot water pitcher, clear reeded applied handle, Lee V. 13 ..... 7.50
BREAD TRAYS: Dewdrop, in Points, 11" closed handles, $3.50; Ashman 2.75
Small Royal Copenhagen castor set, salt tub, mustard, pepper metal frame 10.00
Pretty rose jar, Chinese 6.00
Blue & white cracker jar, no mark, Chinese flowers & figures 4.00
Chinese ginger jar 3.50
Cheese dish, Haviland, early, lovely 8.00
Rose Medallion: 6 7⅞" plates, each $1.75; 6 8⅞" plates, ea. 2.25
6 Cups & saucers, ea. $3.50; ginger jar, $5; 2 nut cups, one has chip, $1.50; Vase 5", $3; teapot, $5; sugar, no lid 2.50
Creamer, $2.50; spoon, $1; square cup and saucer, $5; all 60.00
Demi-tasse, transfer, "Mycena" scenic 5.00
Lobster pitcher, 5" Royal Bayreuth, rare 7.50
Shell pitcher, green, red lobster handle, unus. 5.50
W. A. & Co. "Italian Scenery" blue platter, 16¼" choice 15.00
12 8½" white china plates, raised design, irreg. edge, 1 chip all 17.00
Hand-painted white teatile, $1; 15" & 17" platter to match above, ea. 2.50
6" pin tray, apple blossoms 2.25
Salt and Pepper shakers, apple blossoms 4.00
6 Haviland, 6⅛" plates, Forget-me-nots, ea. 1.75
7⅞" Daisy plate, Bavaria 3.00
Tea caddy, Pansies 6.50
Sugar, creamer, light blue b-ground, pk. roses 7.50

MISCELLANEOUS

Red iron coffee mill, 14½" high, large wheels on sides 10.00
8⅞" pewter plate, London 7.50
7 drawer lacquer jewel cabinet, 12¾"x9¼", excellent condition, Japan 20.00
Miniature lacquer screen, 3 section, lovely 7.50
Lord's Supper damask cloth, 3½ yds., thin 7.50
6" Cloisonne vase, bright colors 5.50
Pair early Rookwood vases, 7⅜", one green, one tan, applied flowers, petals, chipped, 1882, ea. 7.50
Heavy cut glass water pitcher 7.00

Satisfaction Guaranteed - Transportation Extra
No C.O.D. - Stamp Appreciated myc

ALBERTA LEVENE

295 Edgewood Ave., West Englewood, N. J.

LARGE VASES—Make Beautiful Lamps

Tan Bristol, original enameled birds in beautiful color, background delicate small floral sprays; 12½" ht., base 5", 18" around the widest part. Price $25.00
Ewer Vase, deep blue and white under glaze, rope handle, scenic design on bowl, center wreath and Fleur-de-lys in relief. Marked N 152 h 3: 13" ht., 5" base. Price 25.00
Rudolstadt Vase. Marked. Applied wreath handle extends around base. Floral spray decoration, like Worcester. 12" ht., 17½" around widest part, 5" base. Price 27.00
Pr. white satin finish Dresser bottles, gold fleck dec. 12.75

myp

All Above Perfect. Transportation Extra.

LOVELY PRISMS

BEAUTIFY YOUR LAMPS, CANDLESTICKS, CHANDELIERS, ETC., WITH THESE LOVELY ALL GLASS PRISMS. SPEEDS UP SALES at EXTRA PROFITS. "U" DROP PRISMS AS ILLUSTRATED —NEVER USED, AS FOLLOWS:

No. 31 Amber ..... Average length 3½" over-all
No. 33 Amethyst ..... Average length 3½" over-all
No. 35 Blue ..... Average length 3½" over-all
No. 37 CRYSTAL CLEAR. ..... Average length 3½" over-all

YOUR choice of ANY of above—ANY quantity of each desired to make up ANY of the following quantity lots:

ALL Colored Prisms, Less than 50 ..... Each 15c
ALL Colored Prisms, Lots of 50 to 100 ..... Each 12½c
ALL Colored Prisms, Lots of 100 to 500 ..... Each 10c
ALL Colored Prisms, Lots of 500 or over ..... Each 9c
CRYSTAL CLEAR Prisms. NO DISCOUNT ..... Each 15c

BOTH Colored and Crystal Clear Prisms may be ordered to complete ANY of the quantity lots above shown, ANY assortment YOU wish of either or both; BUT, quantity prices apply ONLY on Colored Prisms—NOT on No. 37 Crystal Clear. Sorry NO discount on No. 37, lowest price of which is 15c each, regardless of quantity. tfc

ALL PREPAID TO YOU. MONEY REFUNDED if you are dissatisfied for ANY reason. You take NO RISK. Mail Orders Only. Subject Unsold. PERSONAL CHECKS ACCEPTED.

L. H. KASSEL & CO. :: Ft. Worth 1, Texas

BOBECHES

(CANDLE DRIP CUPS)

Lovely, never used Glass Bobeches to match Prisms offered at left. Complete with pin rings for prisms, in Crystal Clear, or Blue, or Amethyst, or Amber; in 3 inch and 4 inch diameter sizes.

Send for free price list.

FLORENCE C. BERVEN

105 East Kemp Ave. Watertown, S. Dak.

Deep cranberry hobnail hanging lamp, large matching font, 2 rows prisms. Fine polished brass frame. Electrified, top and bottom. Gorgeous and proof ..... Write
Hanging lamp, matching shade & font, pink Speciosum lily, double row prisms, burnished frame, lovely $35.00
Pair cast brass bracket lamps, burnished, complete with reflectors and pressed glass fonts, lovely. Each 7.00
Pair hanging lamps, matching shades and fonts, beautiful orchid flowers on white ground, burn. frames, double rows prisms. Proof Pair 70.00
Gorgeous GWW lamp, deep rose to pink, 2 large poppies on globe and vase. 21½" high. Fine brass 40.00
Rayo lamp, burnished brass, white shade 13.50
Beautiful opera glasses, pearl and gold with handle, "Lemaire Fabi Paris," like new. Work perfectly 35.00
Large white feather fan, 63 years old. Like new. 13" high, 24" spread. Ivory & heavy white satin, dainty pink design. Beautiful 18.50
Ivory fan, pale gray silk, dainty flowers 8.00
Black ivory and lace fan, dainty flowers 12", spread 24". Like new, very lovely 15.00
Mary Gregory Water Pitcher, $15; 3 matching tumblers, 2 girls, 1 boy. Each 3.00
C. & I. Brook Trout "Just Caught" in lovely ref. walnut cross corner frame 18.00
Beautiful silver cigar box, James W. Tufts, 5"x8"x2¾" high. Four ball feet, Indian club with Elk atop finial on hinged cover, wood lined. Like new 25.00
Large green blown glass paperweight or door stop, cone shaped. 5¾" high. 3 tiers, flowers lighter green. Made in Crindua, Eng., 170 years ago. Can furnish history 50.00
Collection, 10 fine old C&S med. to large 18.00
Bisque doll 23", comp. body, wooden hands, beautiful face, open-shut brown eyes, eyelashes, fine real hair wig, dressed in baby clothes, a lovely doll 25.00
2 China heads, black wavy hair, Buster Brown collars, "Ethel" on chests, 6" high, $18; 4¾" high 15.00
China head, wavy hair, 4½". "Florence" on chest 12.00
Another, 3½" high 5.00
M.G. bulb. syrup, nickle sil. top, scenic design 5.00
5 Coffee mills, low. Fine condition, ea. 2.50
Lovely castor, resilvered, 5 matching bottles, original tops and stoppers 20.00
Copper whistling teakettle, burnished 12.00
Large copper kettle, ornate rings for the iron bail, burnished 18.50
Oval brass frame, 17½"x11" 2 cupids at top and 2 at base with cord and tassel design, beveled mirror, burnished, very lovely 20.00

WANT TO BUY: Shades for hanging lamps, cranberry, amber, blue, pink, also colored glass fonts and GWW globes. Describe and quote. myp

---

A G N E S H A B E R M A N

1116 SANBORN JEFFERSON, WIS.

V.F. German child's tea set: 4 C/S, teapot, cov. sugar and creamer. Children and dog $15.00
Kings Crown cake stand 5.50
Open 7" Compote $5; 8 wines, each 1.00
12 Limoges Haviland gold edge bouillon C/S 20.00
11" D. pink to cran. deep fluted overlay dish resil. frame 22.50
Pr. 20" Bisque Figurines. Beautiful. Write.
77 Pc. set of Silesia china, gold trim. myp

E. HELEN RUTLEDGE

537 Broadway, Rte. I. Malden, Massachusetts

Pitcher, squatty type, hunting scene and hound handle. Made in Ohio about 1840 to 1845. Marked Harker & Tatlow. Holds about 1 qt. Collector's piece $35.00
Canton, open edge bowl, hi. 4", dia. 11 9½ 20.00
Large, octagon soup tureen, complete with ladle and tray. Very unusual. Marked Alcock 25.00
Rose Medallion plate, dia. 12" 15.00
Beautiful Paisley shawl, lovely colors w. small black center. Perfect condition, 62"x#148 ..... 35.00
Panelled Thistle plate, 10½ dia. 7.50
3 Cranberry Hobnail gas globes, each 7.00
myp

STRINGTOWN ON THE PIKE
Florence, Kentucky

Vaseline, 11 row, Hobnail barber bottle, plain shoulder and neck ..... $ 6.95
Amber 10 row Hobnail tumbler 9.50
20½" Brass Russian tea urn. Elaborately dec. with garlands and eagle heads. Hammered 75.00
Mustache cups and saucer. Molded swirl, deep red shading to white, gold edging. Fine porcelain 6.50
Pink and white End-of-day ITP bulbous water pitcher, ruffled square top 14.95

All Merchandise Guaranteed.
Shipping Extra. myc

Sutherland Antiques
3637 2nd Ave. So.,
Minneapolis (8) Minnesota

Game plate, all in colors, partridge in flight, gold edge, 9½" ..... $ 3.75
Give Us This Day Our Bread plate, words gold, rose floral, gold trim and edge 4.50
Plate entire plate in colors and gold, pastel roses, foliage, 9¾" 4.50
Plate, Royal Munich, Bav. basket violets tipped over in colors, gold edge, 10" 4.50
Plate, 9¾", K.P.M., Germ., grapes, lemons, foliage toward edges, double gold edge 3.50
Plate, 6½" (Teddy) Pres. Roosevelt on his favorite horse, gold edge 1.75
Dresden cup, gold flowers, other ornamentations in relief, lot of gold, colors, saucer matches perfect, but not Dres., a beauty 10.00
Dresden compote, standard, 6" diam., 4½" high bowl, open lattice with applied forget-me-nots and roses both bowl and base, gold trim 25.00
Very old Norwegian tea kettle, copper, heavy handle, polished, 9½" spout to rear, 10" to top of handle 15.00
Mustache cup and saucer, large gold flower and leaves in relief, scroll in white "love the giver" entire cup and saucer in colors and gold 6.50
Pr. min. tobies, 3½" man and woman in colors, Chec. Slov., postpaid 6.25
Toby, 5" rooster, lots color, Ger., slight no count crack, postpaid 3.25
Min. toby, Sir Archibald Wavell, bust in uniform with cap, face in good detail, sword forms handle, in colors, postpaid 4.75
Ornate copper lustre pitcher, 5", fancy handle, colored fruits in blue background, slight exp. mend. Very nice and reasonable at, postpaid 12.50
Copper lustre pitcher, 2½", new handle applied, postpaid 4.00
Beautiful all white Staffordshire group, two children seated on rock-like base, 9½" high, 10" wide, marked, "Pub. by G. Bacaley, Mar. 20, 1849." One child holds rabbit in arms, other shows great interest in rabbit. Seldom a finer piece found, fine detail & entire group exquisitely executed. 3 very slight defects unnoticed unless looked for 47.50
Ger. china doll head, 2½" by 2", brunette 3.50

Mail Order Only — Express Collect
Included Stamp Please myp

M. B E R Y L R A F U S E

Egypt, Massachusetts

No. 1, 2 & 3, very fine Parian, Collectors' Items

1. Syrup jug, pewter top, figures in relief $15.00
2. 9½" Pit. vase, grapes in relief, graceful 15.00
3. 10" Bulb. w. pit., turkeys, deer, leaves in relief 27.50
4. Bull's eye tooted salt 5.50
5. 5¾" Copper lustre dancing girl pitcher, blue dec. 18.50
6. Blue Wildflower spooner 5.50
7. Lord's Supper tray, grape edge 5.75
8. 6 Bellflower egg cups, perfect, ea. 5.50

myp

LILA DENNIS SCOVILLE

835 14th St., N.E. Cedar Rapids, Iowa

CRYSTAL WEDDING cakestand, 9" sq. ..... $ 7.50
MOSS ROSE sugar, spooner (Meakin) 7.00
TEARDROP & TASSEL cov. sugar, creamer 6.50
ROYAL BAYREUTH china clock, pastel roses 13.50
REED & BARTON lg. S. P. coffee pot, fine 9.75
PUNCH BOWL bell tone glass, lovely 7.00
PORTRAIT PLATES, Bav. & R. Rudolstadt ea. 4.75
DEMI-TASSE spoons, Sterling $1; lg. Souv. 1.35
myp

No C.O.D. — Express Collect — Stamp

OLD PINE ANTIQUE SHOP
The Johnsons

241 Granby Road So. Hadley Falls, Mass.
and
288 Maple Street Holyoke, Mass.

1. Beaded Grape Med. water pitcher, $25; cov. sugar, $8; footed salt, $5; cov. butter, $8; 6 sauces, ea. $2; pr. spooners, ea. ..... $ 2.50
2. Late Thistle handled basket 8.00
3. 6 Ruby Thumbprint tumblers, good deep color, ea. 6.00
4. Sq. M.G. S plate, 8¼" 8.00
5. Royal Vienna, Beehive mark, syrup jug & plate, rich maroon & gold, classical scene 20.00
6. Frosted Polar Bear set, oval tray, $15; water pitcher, $22; 2 goblets, ea. $12; waste bowl, $10; complete 65.00
7. Hall hanging lamp, large size, deep cranberry swirl, complete 20.00
8. Willow Oak water pitcher 8.00
9. Honeycomb decanter with original honeycomb stopper 12.00
10. Tea set, 6 c/s, 6 plates, teapot, sugar and creamer, marked Royal Satsuma, Nippon, Oriental scenes in pastels and gold 20.00

myc

By-Gone Days
Antiques
2428 York St., Blue Island, Ill.

8 Piece Bavarian dresser set, white with encrusted gold flowers & vines. Tray, 2 candlesticks, hair receiver powder box, jewel box, open dish, hair pin box $28.50
Garfield Memorial plate 6.00
Three Presidents Remembrance platter 10.00
Three Kitten milk glass plate, original paint 5.00
Three Moss Rose soup plates, Meakin, ea. 3.00
Feather creamer 2.50
Feather open sugar 1.50
Open swan mustard jar, Lee Pl. 127 ..... 3.50
Fish scale salt, good top 2.00

LIDS

3¾" Baby Thumbprint, etched fern & berry 2.00
4" Beaded Dewdrop 1.50
5½" Currier & Ives 2.00
4¼" Palm & Scroll 1.25
3¾" Pleat & Tuck 1.00
3¾" Scroll & Dots 1.00
5" Vaseline 3-Panel 2.50
Three butter molds, ea. 3.00
Two fluting irons, ea. 3.00
Wooden lemon squeezer 3.00

No C.O.D. - Check With Order - Express Extra
Stamp Please myc

MRS. N. BAKER

North Seekonk R. D. 4 Attleboro, Mass.

Majolica rolled edge plates, Basket Weave, colored fruit centers, 8½" diam., 1 brown, 1 cream, ea. ..... $ 7.50
Gothic M.G. 8" plate 4.75
"Historical" blue 10¼" plate, by Wood, "Landing of Pilgrims Fathers" 20.00
Souvenir plates, 1 blue, marked "England," Yale, old brick row 5.00
1 Views of Providence, R. I. 3.75
Blue Daisy & Fern cruet 8.50
Blue 1000 Eye cruet, orig stopper, $15; Good Luck plate. 10" 8.50
10 Oblong Deer & Pine sauces, ea. 3.00

Postage Extra jlyp

---

1. Maj. Salad bowl, aqua, bright fruit center, outside pretty colors, 9" ..... $ 7.50
2. Another same as above only tan, bright fruit center, outside bright colors 5.50
   The two 12.50
3. 3 White overlay tumblers, pink and gold like End of Day, raised plume designs, ea. 2.00
   all 3 for 5.00
4. Pr. colorful hanging game plates, large deer and doe, birch trees, blue sky, and water. Scalloped gold edges, shaded tan, green and blue. Unused bright cond., pr. 12.50
5. Beautiful large 16" Blue Delft hanging plaque, large sailing vessel, fishing boats, etc., like new 25.00
6. 12" Tall Tankard, top half white, gold designs, other half shading to bright cobalt blue, Medallion Classic Ladies, pink flowers, much gold. Marked blue "L" looked Austrian 12.50
7. 6 Matching sauces, scalloped with shaded gold over cobalt blue, classic med., set 5.00
8. Very large 9x16" rectangular Hav. H.P. dish, shaded palest green border, scalloped edges, raised designs, center festoons blue forget-me-nots, pink ribbons, initial "D. F." made of forget-me-nots. Very striking 12.50
9. Nickle on brass, Rochester Lamp, fancy raised designs, white ribbed shade, no chimney. Good condition 12.50
10. 8" Plate, pale blue shaded border, raised designs, center, two Cherubs, bright draperies, unmarked, looks Austrian 5.00
11. Demi-tasse bright cobalt with heavy gold border in scallops, colorful pink roses, cup graceful shade, probably Nippon but colorful and lovely 5.00
12. Unusual waste jar, rose col. pansies, side knobs, inverted lid with hole, knob 5.00
13. Tea Leaf Lustre Chamber (No lid) Meakin Ironstone 5.00
14. Tea Leaf Lustre teapot, rectangular shape, 9½" tall, Meakin Ironstone 7.50
15. Tea Leaf Lustre Soap Dish, rect. 3.00
16. Daguerreotype, hard rubber 3½" x 3¾", bird-flower designs, Civil War soldier 6.50
17. Small oval Daguerreotype, basket of fruit, 1½"x2", lady with curls, both perfect 3.00
18. Set 6 small tea size C&S, shaded deep pink lustre edges and handles, large pink roses & lilacs, raised designs, lovely, perfect. Not marked, probably German. Set 22.50
19. Pickle Castor elaborate frame and tongs, lovely etched with elongated thumbprints, silver, good condition and lovely 12.50
20. Stein collectors. Have 8 beautiful steins ..... Write

THE HOBBY SHOP
406 Towson Avenue
Fort Smith — Arkansas

myc

JEAN POWELL

258 Euclid Avenue
Kenmore 17, New York

1. 4 Piece Pink Satin glass, Guttate design: covered butter, cov. sugar, creamer, spooner. All perfect and lovely $60.00
2. Lamps. Moon and Star:
   10½" Amber base, clear bowl 25.00
   11½" Amber bowl, blue base 35.00
   10" Blue Peacock 22.50
3. Goblets:
   1 Amber D&B. V ornament 8.00
   2 Blue Oval Panel, each 6.00
   4. Cl. Cherry. R.W.L. Plate 66, each 3.25
   3 Canadian, each 4.50
   3 Cupid and Venus, each 6.00
4. Apple green D&B creamer 13.50
   Same in Vaseline, 6" 12.50
5. 5½" Resilvered Syrup $7; 5" mug, tax inc. 5.00
6. Pr. blue Pointed Hobnail S&P. Orig. tops 10.00
7. Beautiful English bone china cup & saucer. Not old. Each 4.50
   Large stock of fine demi-tasse. Write
8. 9" H. P. Plate. Roses 4.50
9. Frosted Hobnail amber band creamer 12.50
   Matching open sugar 10.00
10. Hand painted, covered powder or candy jar, 8", cream with orchid and pink sweet-peas. Lovely 15.00

Stamps Appreciated. myc

THE ATTIC — *Antiques*

Chaffee, New York

Oval marble top table, curving legs, graceful. 25"x19, walnut, white marble. $45, crated.

Pr. walnut rose carved chairs, cane seats. Rose or one needs some repair. Pair $18, crated.

Four poster rope bed. 50" wide, posts 42" high. Maple, painted. $38, crated.

Five shelf corner whatnot, walnut. Needs refinishing. Scal., graduated shelves. $28, crated.

Boston rocker, painted black. $16, crated.

Currier and Ives 'Rapids of Dunass," framed. 14½"x11½". $5.

Four alike, or assorted salt dips. Nice, $2.

Pickle castor, stork design, with tongs, $9.

Amber and white spatter glass cracker jar. Shadow quilting. Unusual. $8.

End of Day basket. Cobalt blue with orange. 6" diam., 7" tall. $5.

Bone dishes, scalloped edge or plain. Colorful. Six for $5.

Honey amber D&B sandal. Lee's Victorian Glass Plate 204, $10.

Cruets: White opalescent Daisy & Fern, $7. Bottle green with enamel flowers. No harm crack by handle, $6

Miniature, mechanical, two-wheel coffee grinder with drawer. Iron. $7.

Pewter coffee pot, 10 cup capacity. Graceful lines, blackberry finial. $12.

China clock, 6 tall by 5". Pastel green with flowers. "Fern." Three no harm flake chips. Not running. $9.

White M.G. smoke bell, 7", crimped edge. $2.50.

Silver plated napkin ring. Very fine detail, 2 cherubs. Unusual. $3.50. (Add 20% tax if not a dealer.)

Lovely satin glass lamp. Half shade, wired, 21" tall. Exquisite decoration of cherubs in pastel pink, orchid, green. $35. my

Transportation Additional
Inquires Welcomed

MARIE W. JOHNSON

38 Roosevelt Avenue, Middleton, New York

Phone 7069

1. Pr. yellow petal and loop Sandwich candlesticks.
2. 6 Old Spode cups & saucers, black decoration.
3. Daisy and Button, clear:
   2 Cats on pillow, old.
   8 7" round plates.
   Vinegar cruet, original stopper.
   Flat cake plate with handles.
   Handsome 16" Ice-cream platter with handles.
4. Canary Wildflower tumblers.
5. Amber Wildflower goblets, honey and dark
6. Blue Wildflower water pitcher, tray & tumblers.

All Items Perfect and Authentic
Wanted: Fine, perfect, small Staffordshire groups and figures. myp

Milk Glass Covered Dishes and Plates FOR SALE

Order by Number, also list items. Shipments Railway Express Collect ONLY. Send check with orders. No C.O.D. Money promptly refunded on any item returned within seven days. Send stamps with all orders as duplicate checks will not be returned otherwise. We do not promise to answer all miscellaneous correspondence.

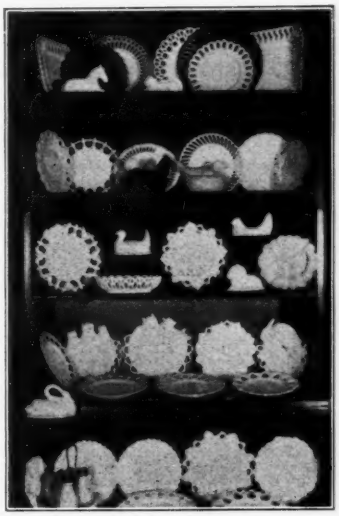

Items 1 through 33

1. Elephant (British) M 315 ..... $15.00
2. Lg. Waffle back swan, M281 ..... 22.50
3. RARE M.G. Hen, apx. 7" with Amber Head Basket Base 35.00
4. RARE M.G. Eagle w. eaglets. Shown Victorian Glass Book 47.50
5. Small M.G. Hen on Basket M323 ..... 4.75
   #5/. Open fish $7.50. Same blue 10.00
6. M.G. McKee open neck swan M278 22.50
   #6/2. M.G. Painted Hen, rope base 12.50
7. M.G. McKee Squirrel, M311 ..... 22.50
   #7/2. M.G. Flaccus Hen Chicks Base. M290 ..... 18.00
8. M.G. McKee Owl Head, M. 298 ..... 25.00
9. McKee M.G. Turkey, M286 ..... 25.00
10. McKee Horse. RARE. M303 ..... 37.50
11. M.G. straight back Hen, basket base 12.50
12. RARE M.G. Pintail Duck, ribbed base with odd shade BLUE head, wh. beak 27.50
13. Unusual small M.G. Hen on odd base 15.00
14. M.G. Dolphin, M288 ..... 8.50
15. M.G. Pipe Match, M201 ..... 5.00
16. M.G. RARE round Dewey on ribbed base. M299 ..... 25.00
17. M.G. Turtle, M313 ..... 15.00
18. M.G. cvd. Coach 12.50
19. M.G. Crawfish, M288 ..... 12.50
20. RARE M.G. Dewey Scroll Base, M295 18.50
21. M.G. Hen top with RARE CLEAR BLUE head, base has imperfection on bottom 18.50
22. M.G. Large Rooster, M273 ..... 18.00
23. RARE pinkish Slag back hen on unusual base 22.50
24. RARE Rust Slag back hen on lacy base. M269 ..... 25.00
25. M.G. Book Match, M201 ..... 6.50
26. M.G. Flying Fish Salt, M102 ..... 4.75
27. M.G. Crib 2.75
28. M.G. Covered Couch 17.50
29. M.G. Bundle of Cigars Toothpick 3.75
30. Pr. M.G. Crucifix Candlesticks 10.00
31. M.G. Cvd. Beehive RARE, M134 ..... 18.50
32. M.G. Cvd. Camel, lying, M315 ..... 15.00
33. M.G. Cruiser Ship. M300 ..... 8.50
34. M.G. square Peg border plate, 7", M14 4.75
35. Black Keyhole plate, 7" (2) M4, each 3.75
36. M.G. 8" Peg border plate (2) M3, ea. 4.75
37. M.G. 9" Wicket plate, M2 ..... 8.50
    Same in black 8.50
38. M.G. McKee Horse Top only, M303 ..... 22.50
39. M.G. McKee Squirrel top only, M311 10.00
40. Black Pinwheel plate, 9" (2) M34, ea. 5.00
41. M.G. Keyhole plate, M4 ..... 3.75
42. M.G. Sq. S plate, 8½", white, M39 8.50
43. M.G. Marine border plate (3), 7" M47, each 3.00
44. M.G. 7" Fleur-de-lys pl. (2), M15, ea. 4.50
45. M.G. Pan. Peg plate, 7½" (2), M21 2.75
46. M.G. Pinwheel plate, M34, 7" 3.75
47. M.G. Patriotic plate, pl. center (2) 2.75
48. M.G. plate, hen with chicks, heart border, 6" 3.75

Items 34 through 71

49. M.G. Fleur-de-lys and Flag plate, 7", M32. ..... 4.75
50. M.G. McKee Turkey top only, M286 ..... 12.50
51. M.G. Cupid and Psyche plate (2), M17, each 3.50
52. M.G. McKee Hen top only, str. back 8.50
53. M.G. Three Monks ash tray, M57 ..... 4.75
54. M.G. Wicket Nappie, 6½" 4.75
55. M.G. McKee Lion top only, M304 ..... 8.50
56. M.G. Dart edge plate 72 M15 ..... 4.75
57. M.G. Three Owls plate 4.75
58. M.G. Three Kittens plate 4.75
59. M.G. Three Bears plate 4.75
60. M.G. Rabbit & Horseshoe plate, M43 ..... 3.75
61. M.G. 7" McKee Swan top only, M278 10.00
62. M.G. Single row Forget-me-not plate 2.50
62a. M.G. Triple row Forget-me-not plate M8 ..... 2.75
63. M.G. 7" Club border plate 3.00
64. M.G. Star Pin Tray, 5½", M19 ..... 2.00
65. M.G. Plate EASTER Ducks, 6", M18 2.75
66. M.G. Pl. EASTER RABBITS, 6", M24 2.75
67. M.G. Niagara Falls plate, 7" 3.50
68. M.G. 6½" plate, Monk's head in center, pansy border 2.75
69. M.G. Fan Castor Set 15.00
70. M.G. Easter Greetings plate showing chick, basket, eggs, 7¼" 3.75
71. M.G. Club Shell & Loop border pl., 7" 3.00

The following M.G. Items not shown in Pictures:

72. Rare blue Vallerysthal robin on round basketweave base 17.50
73. M.G. Oak Leaf Tumbler 3.75
74. M.G. Coal Bucket 2.75
75. M.G. Dewey on tile base, M296 ..... 6.50
76. M.G. Chick on Sleigh, M294 ..... 6.50
77. M.G. Santa on Sleigh, M283 ..... 8.50
78. Blue M.G. Bible Match, M222 ..... 3.75
79. RARE Blue M.G. cvd. Sprinkling Can, M 203 ..... 8.50
80. RARE top only to BLUE M.G., 8" Swan, closed neck, fish around dome base, M281. Very slight impf. 8.50
81. M.G. Unusual cvd. dish, pansy forms lid 5.00
82. Unusual M.G. syrup pitcher, orig. top 2.75
83. M.G. Ringed foot cake stand. Orig. decoration. M125 ..... 8.50
84. M.G. Club border plate, Head of Columbus in center 5.00
85. M.G. Sprinkling Can only (no top, M 303 ..... 2.75
86. M.G. Open Sleigh, M324 ..... 6.50
87. Rare M.G. square Hamper base only. Should have cat head top 6.50
88. M.G. Anchor and Yacht plate, M28 ..... 6.50
89. Blue M.G. top only to 7" Hen 4.75
90. Pair RARE M.G. Crinkled Lacy Edge Compotes, M86. Each $15; pair 27.50

Send 50c stamps or small coin for Photo showing 24 Very Rare Animal, Fowl and Object Covered Dishes not pictured in any OPAQUE GLASS BOOK. Complete Descriptive list furnished with photo. You'll have fun hunting these rare ones.

JOHN DAVID MILLER

St. Joseph 16, Missouri Mail Orders Only 2906 Francis Street

Do not call at this address which is a Private Residence. Long Distance Phone 2-3675 myp

MOORE'S ANTIQUES

1503 N. Wooster Ave. Dover, Ohio

PATTERN GLASS: Covered high stem compotes. Cathedral, 7½" $7.50; Crystal Wedding, 8", damaged edge scallop $3.50; Hidalgo, 7½" $7.50; Sunk Honeycomb, 7½" (Kamm) $3.50; Lovely I.T.P., 7½" $4.50; Crossbar & Finecut (K.), no etching, 8" $5; Melrose (K), 8" $6.
Open High Compotes: 3 knob Thous. Eye, 8½" $7.50; 8½" Cabbage Rose $7.50; 8" Loop $3.50; 8" Buckle with Star $2.
Low Ftd. Open Compotes: Cape Cod 7" $5; 7½" Loop $3.50; 8¼" Crossed Ferns Milk glass (Lee, last plate) $7.50; 7" Amber Wildflower $9; 8¼" Cottage (Lee) w. amber bars $3.50; oval 8x7¼" Rose Spray $4.50.
Flat Bowls: 10½x2¾", deep fluted 1½" edge, Bulls Eye w. Dia. Pt. (a beauty) $6; 10x5¾" deep Bow Tie (gal. cap.) brilliant small punch $7.50.
Pickle Dishes: Peacock Feather $2; Pan Daisy $2.75; Primrose (chp.) $2; Crossbar with Fine Cut $1.50.
Covered Sugars: Cottage $3.50; Loop (chp.) $3.50; Clear Diag. Band $4.50.
Celery Vases: Pan. Daisy $4.50; Etched Clear Ribbon var. $3.50, Sawtooth (Lee Pll. 40) $7.50; Hand $5; Green Beaded Grape $5; Tulip (no Sawtooth, Lee 50) $3.25; Art (Lee) $4; Stippled Daisy (Lee) $2.75; Mitred Bars (K.) $2.50.
Creamers: Ftd. Strawberry $5; Festoon $3.50; Sm. Nursery Tales (chp.) $3.50; Vaseline I.T.P. (Lee H.B. 161, 2nd center) $12; Apple Green I.T.P. $15; Amber Cane $4.50; Lightning (K.) $3.50; Shepherds Plaid (K.) $2.
Spooners: Pleat & Panel $3; Ptd. Hobnail w. decor. band $4.50; Dahlia and Grape and Festoon w. stippled leaf, ea. $2; Curled Leaf $1.50; Amber D&B $4.50; Pressed Leaf, Milk glass $5;
Platters: Egg in Sand $3.50; Ptd. Hobnail w. Fan border $6; Lotus (smoothed chip) $3.50; Vaseline Two Panel $5.50; blue 11x8", rounded corners, Thousand Eye $17.50.
Goblets: Six Strawberry and Roman Key (three harmless base chips), each $2.25; Forget-me-not and Scroll $3.75; 3 Curtain Tie-Back, each $2; Bleeding Heart (shallow) $1.75.
Wines: Five Bosworth (Millard) ea. $1.50; 5 gr. Thumbprint, gold tops, each $3.75.
Cake Standards: Flowerpot 10½" $6; Locket with Chain (Kamm), 9½" $4; 10" Clear Ribbon $4.50.
Sauces: 2 ftd., etched Apollo, ea. $1.25, (harmless base chip); 2 Teardrop, ea. $1.25; 3 flat Apollo, each $1; Cottage honey $1; Pan. Forget-me-not honey $1.25; ftd. Grasshopper $1.25; Art $1.50; Em. Gr. Fluted Scrolls (K.) $2.
Milk Glass: 5½" white Hen, blue head, dish $6.50; 5" white, eyed, Hen dish $6; Dewey on Ship $7.50; blue, cov. Feather creamer $7.50; Lacy edge, basketweave, oblong, ftd. dish, 9½x5¾x3" deep, a beauty $17.50; 7½" Lacy edge Hen dish (Lee 178) $25; lacy edge stop-rib creamer $7.50; H. flat bowl, 7" $5; Beehive w. bees S/P shakers, $4.50 pr.; Birds & Barley mug $4.50; Rare, clear rim, "Give Us," etc. platter, center of M.G. w. the Cross and two maidens at foot, at top of cross is "Simply to Thy Cross I Cling." Mint and lovely. Offer.

Everything Proof except as noted. No reproductions. Stamp, please. We will be at the Charleston, W. Va. Antiques Show, May 1-5, so may be late in sending out orders. Please be patient with us.
mp

SCHULZE, BELL & BRITZ

Antique Shop

WHOLESALE AND RETAIL

2225 Blanco Road

San Antonio 1, Texas

LAMPS

Student lamp, brassed, lacquered, wired comp. $75.00
GWTW Ball shade. Yellow with pink roses, brass font, wired 62.50
Double student lamp, brassed and lacquered thin old white shades, one has no harm nick, not wired 125.00
Satin glass, four section. H.P. Pansies wired, perfect match 175.00

PATTERN GLASS

Honey Amber D&B celery 8.75
Red Block covered sugar bowl 10.00
Blue 1000 Eye Plate 4.75
Cranberry I. T. P. tumbler 3.75

MISCELLANEOUS

Portrait Plate of Mme. de Montbazon, Sevres 1844 42.50
Plate 8¼" Beehive, scene of Shepherd and maid. Dark green and orange border with gold scroll 15.00
Milk Glass open edge covered dish, hand holding bird. Dated 32.50
Pair Lovely bisque. Pastel blue and white coloring, gold dots. Perfect 85.00

Write for Lists on Lamps - Pattern Glass - Furniture
STAMP PLEASE. myp

JOSEPHINE R. POWIS

216 Homewood

Libertyville, Illinois

Libertyville is 35 miles north of Chicago on Route 21. I am two blocks N. W. of the high school off Route 176.

1. **French Haviland gold band wedding ring set: 8 7" plates, 8 cups, 8 saucers, 2 10" plates with handles, coffee pot, sugar and creamer. 100 years old. Very fine $50.00**
2. **Exquisite old French Haviland soup tureen (rope handles), platter 14" by 20" and 10 9½" soup plates. Pure white. Excellent condition. Set 45.00**
3. **52 Pieces Gold Band china. Marked K. P. M. 38.00**

myc

Maude M. Doyle

301 N. Main Street Mt. Vernon, Ohio

1. 5 Flow blue cups & saucers $25.00
2. 2 Gorgeous 9" flow blue plates (Temple P. W. & Co.), ea. 5.00
3. Flow blue creamer 18.00
4. Flow blue covered vegetable, 9" diam. 25.00
5. 8 Old Willow ware butter chips 12.00
6. 8½" diameter old blue plates, Touraine Henry Alcock & Co., ea. 5.00
7. Blue cov. vegetable, Medina, J. F. & Co. 18.00
8. Pair lovely 5" clear & gold scent bottles, probably Waterford 25.00
9. Beautiful Mary Gregory footed punch bowl and 8 footed tumblers 85.00
10. In Mulberry Ironstone, gravy boat tray, ladle Corea, by Malin Venable, 1849, very nice 40.00
11. Platter, 14"x18", very fine, Corea, J. Clementson 22.50
12. 10½" Plate, Athens Adams & Son, small check 8.00
13. 10½" Soup plate, marked pearl stone, P. W. & Co. 7.50
14. 8½" Plate, Scenery T. J. & J. Mayer 5.00
15. 2 Cups & saucers, ea. 4.00

myc

"THE ELMS"—*Antiques*

1705 West 50th Street Kansas City 2, Mo.

Very lovely & old mkd. C. T. lg. squatty teapot, 6 c&s, cream bands dainty H.P. pink rose-buds, narrow blue bands, gold trim, lovely handles. Perfect. Set $57.50
6 Mkd. "Cameo" 8" Rosenthal plates, deep scalloped edge, touched with gold, cream background, center 2¾" medallion soft lavender with Greek Deity Cameo head. Apollo, Perseus, etc. Beautifully executed on paper thin china. Mint cond. Set 50.00
The most beautiful set of demi-tasse spoons I have ever seen, 6 Cloisonne, ea. a diff. pastel color, orig. white velvet lined box, name inside M. Hammer's Filial, Torvet 10 Bergen. Gold inside bowls, never used. Write
M.G. Retriever platter, 13½"x9¾", small no harm flake on edge 16.50
Plume butter dish, etched, sm. no harm flake under base 7.50
Sq. King's Crown cov. honey dish 12.00
6" King's Crown cov. compote, on standard 12.50
8" Stippled Forget-me-not cov. compote. Perf. 15.00
Stippled Grape and Festoon 8½" cov. compote on standard 10.00
9" Moon & Star cakestand on standard 12.00
9" Moon & Star open compote on standard 12.50
Sapphire blue glass 5½" hen on scalloped edge nest. Sm. no harm flake on edge of cov. Rare 12.50
Meissen, impressed under glaze, 10½" open handled cakeplate blue & white onion tree pattern. Lovely. Mint. 16.50

myc

MAYME BIGNEY

1022 N. Main Street Brockton 20, Mass.

Royal Bayreuth, Apple-shaped Pitcher $ 5.50
Pr. Royal Bayreuth, Alligator-shaped Cov. Sugar and Creamer 8.50
Royal Bayreuth Tapestry Creamer 6.00
Deep Blue Glass Mug, 4" ht., gold and white enamel dec., applied handle 6.50
Blue Daisy & Button Goblet 5.00
Caramel Slag Cov. Jar, Cactus Pattern, 6½" high, very good-looking 7.50
Amberina color, Baccarat Compote (Marked) 10.00

myp

The Connoisseur Shop

37 Essex Street

Melrose 76, Massachusetts

10" Galle cameo vase, very lovely light green background with ferns, faint flame coloring through green $40.00
7½" Tall, bulbous, Daum cameo vase, very unusual, green and gold colorings with water lilies 50.00
10" Daum cameo vase on base, beautiful blue colorings, with large daisies. Unusual 55.00
7" Double bulbous Galle vase in shades of gr. with flower known as Chinese Lantern 55.00
Galle boat shape dish, 3¼x6½", amber with purple trilliums 28.50
2 Lutz glass compotes. Very lovely, with dolphins on sides as handles. Pair 60.00
Pr. of Lutz candlesticks (same as compotes), bobeches edged in sandwich blue 75.00
Signed Sheffield plate, 15"x11". Well and Tree platter 25.00
Old Sheffield plate, covered vegetable dish, for double service, signed with keys, crown, rose and rider, and Sheffield 50.00
Pr. 8" old silver candlesticks, with English hallmark 15.00
Daisy & Button creamer, cov. sugar & spooner 12.50
12½" Tiffany vase, glorious sunset coloring 50.00
Old 18" metal tray, original painting. Signed Michael Gregory 5.00
18" Metal tray, rose in center, gold stenciled border 9.00
House lustre small tea set, sugar and creamer, teapot, 5 cups and saucers, bowl (slight crack), and plate 100.00
3 French "Lille 1767" signed plates, each 10.00
Set of 11 Dresden game plates, birds, in center, bees and butterflies 135.00
8" Round Sheffield signed plate, grape design 20.00
Old Haviland set: creamer, sugar and 6" teapot. Signed bar on bottom, decoration gold and beautifully colored flowers. Very fine 57.50
Dresden demi-tasse cup and saucer with scattered colored dainty flowers and very artistic handle, trimmed with gold 12.00
Dresden demi-tasse, very fine china with green leaves decoration around top. Fine 10.00
Exquisite Dresden demi-tasse, deep blue with small white circles outlined with raised gold dots and medallion of colored flowers outlined in heavy raised gold, gold handle, saucer is blue with two medallions of colored flowers and small dots 20.00
Dresden white demi-tasse pot shaped cup with saucer, with green Chinese decorations. Top of cup daintily outlined in gold and handle is snake with gold stripe on back; gold eyes 10.00
China demi-tasse, decoration pink roses on cup and saucer 8.50
Glass cup and saucer with gold band around saucer, raised colored pink rose buds and gr. leaves. Cup has same band around top 6.50
Old 5" ruby overlay vase or tumbler on base, gold band on bottom, gold decorations 12.00
Beautiful blue Wedgwood pitcher, white Grecian figures with harp, lambs and dog and doves. Old mark of Wedgwood. 6½" tall 25.00
Old Portland frosted glass tall compote on base. Hand holding bowl 18.00
2 Old gr. Stiegel type deep salts, 3½" tall. Pr. 18.00
12 Old beautiful green, 5" tall wine glasses on base, long musical ring. Very fine. Set 75.00
Round Dresden china box, with cover, decor. with colored flowers, roses and forget-me-nots. Gold edge on cover and box opening. 3½" across, 3¾" tall 20.00
Smaller old china Dresden box with tulips in color and other flowers on cover and box 15.00
China demi-tasse, scalloped, w. colored flowers, plain saucer with scalloped gold edge 3.00
Another demi-tasse similar 3.00
Yellow Germany fluted cup and saucer 3.75
Royal Dresden tea caddy, 2 medallions of man and woman in colored costume outlined in gold trim, gold trim border around bottom, cover has rose bud as knob, 6" tall 25.00
9½" Signed Galle vase, hexagon. Beautiful lavender flowers 35.00
Pr. 9½" black Rookwood vases, golden brown inside with flare at top showing light color 18.00
Black Wedgwood 6½" pitcher 20.00
Pr. Venetian, flared and fluted top vases, one in green, other in green and yellow; 9" 15.00
Pr. 10½" black Rookwood candlesticks 15.00
3" Bowl to match, 5" across 12.00
4½" Teapot, same. Small nick on cover 35.00
8" Long, 7½" across, small tray, conventional design on border 5.00
14" Tall, very lovely, signed Daum vase. Very graceful with yellow buttercups 35.00
Large, 12" Rookwood bowl, 6" deep. Slight nick on edge 8.50
Set of 6 deep saucedishes. Beehive, with medallion centers of Grecian figures 35.00
6½" Tall, French glass pitcher with colored enamel flowers. Very lovely 12.50
Set old amber Venetian glass: Two 10½" bottles with colored flowered stoppers, compote has cover with knob of colored flowers and colored flowers around compote 75.00

No Approvals -No C.O.D. myp

GLASS WANTED

CUT GLASS WANTED: Prefer large amounts from dealers priced for resale. Send complete description for offer, or make your price on entire lots.—Larry Craddock, 821 Congress, Austin, Tex. ap122931

WANTED: STUDENT lamp shades, all sizes & colors.—Mrs. Penn Perkins, Molyneaux Corners, Lockport, N. Y mh12276

WANTED: POMONA glass. Please describe and state price.—Mrs. Anson Thomas, 645 San Francisco Ave., Pomona, Calif. au4003

FLASKS, BOTTLES, or documents thereof.—Warren C. Lane, 44 Elm St., Worcester, Mass d12426

WANTED· PEARLSTONE dishes in Venus pattern, medium blue color.—Gladys Pettit, North East, Pa. my1001

GREEN BEADED GRAPE.—Alva Markovits, 4043 Lakeshore Ave., Oakland 10, Calif. je8528

CUP AND SAUCER, mark on cup bottom "Limoges, Coronet, France" No. 1F51.—Mrs. R. G. Blick, 8615 Cedar Ave., Minneapolis 9, Minn. my3002

BOTTLES: EARLY American flasks and bottles. Colored calabash, violin and Ohio ribbed and swirled bottles. Marked bitters. Documents, pictures and bills from old glass factories. New England Pineapple glass.—C. B. Gardner, Box 27, New London, Conn. s126771

BOTTLES: EARLY AMERICAN historical bottles and flasks. Give full particulars.—E. J. Feinberg, Lincoln Building, 60 East 42nd St., New York 17, N. Y. ja126501

PAPERWEIGHTS: Especially snake, lizard, butterfly, white busts, colored and lacy backgrounds, colored exteriors. Initialed and dated. Give full particulars. Prompt reply.—House of Antiques, 28 Chandler, Detroit 2, Mich. jly122931

RIBBED IVY, Black Wedgwood, Sancho Panza, Wilkie, Dr. Syntax plates, etc. Reasonable price. —Alberta Levene, 295 Edgewood Ave., West Englewood, New Jersey. jly3882

WANTED: HAT PINS. Mosaics. Hand-painted porcelain, Satsumas and Dresdens, also metal hat pin holders.—Mrs. S. M. Gellers, 2926 N.E. 17th, Portland 12, Oregon. my3005

WANTED: PIECES IN ROSE Sprig, clear and colored, also paneled Daisy & Button and Carolina. —Mrs. Ray Peters, Laurel, Delaware. my3042

WANTED: WHITE CHINA to paint. Cups and saucers, plates, novelties, etc.—Ruth Larkin, 16 Highland, Williamsville, N. Y. my3612

WANTED: SAUCERS only, demitasse; Dresden Fruit pattern and Minton Spring pattern.—Doris Pazzi, 4000 Fleur Drive, Des Moines, Ia. my1411

WANTED: SANDWICH overlay peg lamps for girandole; Dedham pottery rabbit pattern; Canton china Rose Medallion teacup and saucers. Write full descriptions and prices to Mrs. Frank Beeks, 2229 Micklethwait, Portsmouth, Ohio. je3273

PINK STAFFORDSHIRE creamer; 2 blue spatter ware saucers; 3" top for Lighthouse type Lowestoft tea pot.—Elinor W. Hill.—7811 Herschel St., La Jolla, Calif. je3882

WANTED: HAVILAND, Limoges, Forget-me-not pattern c/s plates. Cover master salt, 2½", Sawtooth. Bisque Boy matching girl, 9", yellow, green, salmon, white. No. 3594.—Elizabeth L. McCord, 14 Grant St., North East, Pa. je3483

WANTED: PATTERN GLASS goblets, clear or colored, listed by Lee or Millard must be perfect.—Frank C. Bahr, 97 McClellan St., Schenectady 4, N. Y. my1051

CAPO DI MONTE saucer, old gold and blue predominating.—Weiner, 2116 Morningside Ave., Atlantic City, N. J. my1001

WANTED TO BUY: American frosted coin glass. Write and state price.—Mrs. Homer Crose, Rte. 4, Moberly, Mo. my1201

WANTED: WHITE MILK glass bottom for Atterbury duck, inside rim, 8" long.—Karl R. Maier, 313 E. Sandusky Ave., Bellefontaine, Ohio. my1411

CUP PLATES: Scarce designs, historical or conventionals. Send rubbing. Price or will offer. —J. E. Nevil, 4520 Erie Ave., Cincinnati, Ohio. ap128001

PAPERWEIGHTS: Butterfly, serpent, busts, floral, dated, signed or overlay weights. Price or will offer.—J. E. Nevil, 4520 Erie Ave., Cincinnati, Ohio. ap128001

PATTERN GLASS: American Coin, Three Face, Wildflower, Lion, Westward Ho, Thumbprint, Bellflower, Hobnail. Rarities in any pattern, unusual milk mustards.—J. E. Nevil, 4520 Erie Ave., Cincinnati, Ohio. ap124431

GLASS: BLOWN and Sandwich in colors. Rare flasks, bottles. Price or will offer.—J. E. Nevil, 4520 Erie Ave., Cincinnati, Ohio. ap128001

BOTTLES: BLOWN bottles, bitters bottles and historical flasks. Give full description and price. —Edgar F. Hoffman, Colinwood Rd., Maplewood, New Jersey. jly3042

DEER & PINE TREE, Roman Rosette, interested in all pieces perfect condition and priced for resale.—Colmey Farm, Dunkirk, Ohio. je3042

AMETHYST CANDLESTICKS wanted, pair, not over 3½" across base. Amethyst sugar shaker. Reasonably priced.—Box 224, McPherson, Kans. my1801

WANTED TO BUY: Colored glass inkwells with hinged covers. Night lamps with matching shades. Colorful Majolica. Castor bottles clear with etched design or colored. Colored pickle jars or complete in silver holder and tongs. Good colored glass. Hand painted china. State condition and price first letter. Old pieces only.—Muehler's, 5500 East Colfax Ave., Denver 7, Colo. my1633c

WINE GLASSES: Odd, long stemmed Bohemian fancy glasses. Must be from 7½" to 10" tall heavily embossed in gold. I buy only one of a kind. Glass may be of any color, elaborately decorated. Send complete description, quantity and price to—Raymond G. Schmidt, 4100 Ravenswood Ave., Chicago 13, Ill. mh3000

LOTUS WARE all items with applied decoration, proof and choice. Rookwood pottery before 1886. —Kirk Perkins, Bonaparte, Ia. jly3423

WANTED: CLEAR HOBNAIL plates, also red and green 7 row Hobnail tumblers. Write.—Agnes L. Owens, 1627 Locust St., St. Louis 3, Mo. my1831

WANTED: OCCUPATIONAL Shaving mugs and unusual hand items.—Mary C. Sheehan, 588 Longmeadow St., Longmeadow 6, Mass. my1201

WANTED: DISHES, WILD ROSE pattern.—Wm. Adams Tunstall, England Rutherford, Institute, W. Va. jly6714

BOATS IN BOTTLES.—Roehl, Aberdeen, Wash je12822

WANTED: MOSS ROSE Haviland Limoges dinner plates and heavy paneled grape celery.—Emily Waller, Pettus Street, Selma, Ala. my3612

WANTED: HAVILAND china, maple-leaf pattern, autumn colors.—Agnes Malach, Dixon, Ill. my3441

PAPERWEIGHTS, OLD, good quality, scratched or lightly marred. Price or will offer.—John J. Burke, 10 Duncan Ave., Hubbell, Mich. jly3042

COLLECTOR WILL PAY best prices for old glass shoes, boots and slippers. Rare ones only.—Silence S. Wilson, 2029 Connecticut Ave., Washington, D.C f122511

BOTTLES: EARLY AMERICAN bottles, bitters bottles, and historical flasks. Give full description and price.—D. L. McCall, Monroeville, Ala d12468

WANTED: BLUE Willow Oak. Perfect pieces only.—Loyd Gettys, 902 First National Building, Davenport, Iowa. f12046

SHAVING MUGS WANTED: Wish to buy mugs with pictures of occupations. Do not send floral patterns or fraternal emblems.—Anselm Frankel, Greenfield, Massachusetts je126501

WANTED: U. S. COIN glass.—P. E. Zeeb, Greenville, Ill. f12084

WANTED: LG. U. S. compote with dollars.—P. E. Zeeb, Greenville, Ill. f12084

WANTED: U. S. WINES.—Paul E. Zeeb, Greenville, Ill. f12483

WANTED: GLASS BOTTLE stoppers. All colors and sizes. Must be old and priced reasonably.—Mrs. W. F. Blanton, 1637 Tiger Tail Ave., Miami, Fla. jly3882

WANT covered sugar bowls: Egg in Sand, Maryland (Loop and Diamond), Shell and Jewel, Yale (Crow-foot); covers to Baltimore Pear and Eyewinker sugar bowls; Windflower relish or tumbler; amber Book match holder.—Mrs. F. L. Hummel, 125 Monterey Rd., South Pasadena, Calif. my1042

WANTED TO BUY: 5 Cauldon china footed tea cups, rosebud pattern with saucers. State price. —Mrs. N. A. Keast, Box 374, Ft. Lauderdale, Fla. my3003

WANTED: VIOLIN or Scroll type bottles. Rare color or markings. Ask for want list.—Dan C Meek, Box 149, Coshocton, Ohio. je128001

HELP ME find Bullseye with diamond point either Kamm or Lee, cream opaque milk glass brown tinted Lee 177, Viking, Old Man of the Woods. Want: Carafe, cups or mugs, egg cups, salts and unusual items in any of these patterns. —Berlin's, Princeton, Ill. jly3465

WANTED TO BUY: Bennington pottery dogs, lions, cows, tobies and deer.—Chelsea H. Harrington, 309 Safford St., Bennington, Vt. n12235

COVERS: Sugar, Bellflower (single vine), Forget-me-nots in Scroll, Beaded Grape Medallion, Prism, Vaseline 3-Panel. Butters: Panel Daisy. Compotes: 7", Cabbage Rose. Celeries: Fishscale, Hand, Panel Daisy, Marmalade, Barley. Reasonable, perfect pieces.—Osborne, 581 Valley Road, Upper Montclair, N. J. my1252

WANTED: ANY PIECES in stippled star, Lee plate 147 must be authentic and proof.—Mrs. Allen Lewis, 201 Eastern Parkway, Brooklyn 16, N. Y. my3872

WANTED: PRISCILLA Pattern: Tumblers, goblets, sauces, odd pieces. Also old silver pepper grinder.—Mrs. John O. Tillotson, 5049 Queen Ave., So., Minneapolis 10, Minn. je3882

WANTED: COVER for clear Cabbage Rose compote, 9¼" diam. Also cover for clear 3-knob 1000 Eye sugar bowl, 4¼" diam.—Eunice Andersen, 770 Prospect Ave., Oakland, Calif. je3903

SHAVING MUGS, occupational, wanted.—Walter J. Henry, Adamsburg, Pa. mh12234

WANTED: PATTERN GLASS: Powder & Shot, Deer & Dog, Laurel, also tumblers. Saying protection and plenty.—Mrs. L. E. Ford, Woodland Place, Detroit 30, Mich. je3882

1000 EYE BOUGHT.—Jane Haase, 52 Lake, Elmira, N. Y. f12084

WANTED: MILK glass cov. pieces and extra parts.—Mrs. Jack Evans, West Milton, Ohio. my3861

WANTED: CUP PLATES in glass or china, fine, lacy Sandwich pieces, or any Historical Staffordshire.—Virginia Wood, 317 Taplow Road, Baltimore 12, Md. je3462

WANTED: COVER to early Thumbprint Compote (McKearin's American Glass Plate 213, No. 7), 8½" diam.—Mrs. A. J. Creskoff, Long Lane Court, Upper Darby, Penna. je3672

LAMPS: ALL TYPES, Moon & Star, bases to 3 parts lamps, student lamps and parts, walnut and gold leaf frames, tables, chests. -McSwain Antique House, Albemarle, N. C. my3633

EARLY GLASS: Blown, sandwich and Three mold pattern glass in all unreproduced pieces, especially rarities.—House of Antiques, 28 Chandler 2, Detroit, Mich. jly124011

MILK GLASS SWIRL round white plate, 9¼". Listed in Ruth Webb Lee's handbook.—L. Houska, 1148 W. Hoyt, St. Paul 4, Minn. my3882

WANTED TO BUY: All items, clear to colored, in Bellflower, Horn of Plenty, Diamond Thumbprint, U. S. Frosted Coin, Dahlia, Rose in Snow, Baltimore Pear, Moon and Star, Panelled Forget-me-not, Stippled Forget-me-not, Festoon, Beaded Dewdrop, Cathedral, Inverted Thumbprint, Panelled Daisy Tulip, Wildflower, Shell and Tassel both types, Red Block, Ruby Thumbprint, Hob nail, Roman Rosette, Jacob's Ladder, and many others. Especially want rare salts, lacy Sandwich, glass rarities of any kind. Check by return mail for satisfactory quotations on proof pieces only. —Stony Brook Antique Shop, R. D. 7, York, Pa. my36501

WANTED: MOON & Star, all pieces, including extra lids.—Chas. H. Macy, West Milton, Ohio. au12027

CHELSEA CHINA, old; any piece; any design; cups with Spray inside, outside. Marked pieces also desired.—Sipler, 430 4th, Darby, Pa. au12885

I BUY ALL METTLACH (Castle imprint) steins. They must be perfect and decorative. Send description and price. I buy small decorative milk pitchers, Royal Vienna, Royal Bonn, Royal Worcester and Belleek. Small miniature porcelain breast pins.—Frank Ahlers, Oakland Ave., Rte. 202, Oakland, N. J. au68001

WANTED: HOBNAIL hanging lamp shades 13" to 14", cranberry, amber, blue or pink. Also odd fonts in same colors. GWW globes, solid colors and floral design. Shade rims on tripods 4", 5", 7", 10". Describe and quote.—Florence C. Berven, Antiques, Watertown, So. Dak. my3255

WANTED: COLORED cruets, baskets, vases, etc. Staffordshire pieces.—Downer's Antiques, 701 N. Hampton, Bay City, Mich. my3402

WANTED: HEN, chicken, rooster, and egg covered dishes in any ware but glass. No milk glass. Odd tops and nests. 7" vaseline glass nest only. Choice Staff. trinket boxes. Staff. figurines with cows. Silver lustre with canary decoration.—Mrs. Eleanor Sawyer, Walpole, N. H. au120041

WANTED: CRYSTAL BALL (Eye Winker) proof pieces including extra lids. Especially need tumblers, goblets, wines, pitchers, 6" compotes, jelly, cruets. By private collector.—William Bergh, 3335 Diversey Blvd., Chicago 47, Ill. je3063

GLASS WANTED: Bird & strawberry or "Birds Feasting" goblets, plates, cruets, salts, unusual pieces. Also blue humming bird (flying robin) goblets, tumblers.—Mrs. R. F. Evans, Little Mt. Rd., Mentor, Ohio. je3063

CHINA WANTED: Strawberry lustre, strawberry Wedgwood, Luneville or Strasbourg. Also pairs of miniature Staffordshire vases.—Mrs. R. F. Evans, Little Mt. Rd., Mentor, Ohio. je3672

PINK STAFFORDSHIRE creamer; 2 blue spatter ware saucers; 3" top for Lighthouse type Lowestoft tea pot.—Elinor W. Hill, 7811 Herschel St., La Jolla, Calif. je3882

ANYTHING IN FINE cut & panel pattern. Cover for clear compote.—Mrs. E. K. Hilliard, 413 Main St., Oneida, N. Y. my3822

FLOWER FLANGE PATTERN in Vaseline glass. State price and description.—Mrs. J. A. Dreps, Maryville, Mo., Route 4. my3612

HOBNAIL HAT. Green 1000 eye hat. Broken column, Red Block. Flint creamer. Lacy Sandwich. China cup plates.—Irene B. Young, 20 Westervelt Ave., Tenafly, N. J. je3213

WANTED: STIPPLED Forget-me-not tumblers, sugar base. King's Crown tumblers, punch cups. Unusual pieces in these patterns. Perfect. State prices.—Mrs. Wm. H. Colwell, Kansas, Ill. je3003

WANTED: OLD GLASS prisms, glass lid for 9" Sawtooth compote, amethyst tumbler, Sandwich glass.—Spaugh's Antique Shop, Shelbyville, Ind. my3252

WANTED: CRYSTAL WEDDING pattern lamp with light blue base and amber bowl, ht. about 16½"; bowl, 20½" circum.—Mrs. Edw. Aydelotte, 331 N. Ritter Ave., Indianapolis, Ind. my3213

DAISY AND BUTTON: Amethyst egg cups and gypsy cauldron, mustard size. Block with Sawtooth band goblets and wines, Millard II. Cube wines, Millard I.—Antiquer, 1928 Fifth St., Bremerton, Wash. my3065

1000 EYE BOUGHT.—Jane Haase, 52 Lake, Elmira, N. Y. ap12234

WANTED: PIECES of Bavarian China, Oxford 4389 pattern.—Mrs. Edmund Carroll, Owatonna, Minn. my127

WANT: CLEAR GOBLETS in Beaded Dewdrop, Wheat & Barley, and Cord Drapery. Any pattern colored goblets. Also any pieces in Holbrook and Kirkland listed by Millard. Private collector.—Mrs. W. M. Bickers, 2536 Chamberlayne, Richmond 22, Va my1222

WANT: BALL SHADE and brass font to match Red Satin Glass raised, grape design for GWTW base.—O. L. Compton, 104 Gilmour Ct., Owensboro, Ky. my1051

SMALL DOLLS, Royal Beyreuth (roses).—Dorothy Eikelbarner, 2914 D. Ave., N.E., Cedar Rapids, Ia. my109

I would like an Early, Bell Ringing, Thumbprint, dome shaped lid 11¼" in diameter outside measurement; Westward Ho round 9" lid: also pieces of Apple Green Two Panel. Mrs. James G. Casad, 1402 W. Park St. Urbana, Illinois. je3486

GLASS FOR SALE

1000 EYE REASONABLY priced. Sold & bought. Returnable.—Jane Haase, Elmira, N. Y. ap12426

ANTIQUE CHINA AND Glassware. Free lists. S G Ewan, Wildwood, N. J my12678

OLD MEDICINE, Wine and Bitters bottles, historical flasks. Send stamped envelope for List B. —Mrs. Warren C. Lane, Leicester, Mass. o12069

MILDRED FLACH, 322 Broadway, Piqua, Ohio. Specializing in old glass & china. Lists. Stamp appreciated. d12027

FOR SALE: Genuine old amber colored, fish shape bottles, 6½" high, 2½" wide, $1 ea. Postage paid. — Jack Norworth, 8872 Sunset Blvd., West Hollywood 46, Calif. d128421

BEAUTIFUL OLD Rose Medallion Tea Pot, $20. Exquisite Spode, gold and blue, 1802-1880. Large platter, 12 plates. All different. Write. One doz. Bell Flower Goblets, coarse rib, $3.75 ea. Want Cupid & Venus covered Sugar and Butter Dish. Help me fill out my set.—Ox-Yoke, West Harwich, Mass. o124502

MAJOLICA, No mail orders.—B's Shop, 437 N. College St., Carlisle, Pa. my3441

PATTERN GLASS, Barber bottles, desert glass. Stamp please.—Harvills Antique Shop, Ephrata, Wash. my3651

COLORED GLASS, goblets, plates, etc., in pattern glass, Grandfathers clocks. 4, 5, & 6 drawer chests. Guns.—Hill's Antique Shop, Alton, New Hampshire. ja120021

WE SPECIALIZE in fine pattern glass by mail. Free lists.—Stony Brook Antique Shop, R. 7, York, Pa. my3402

OVER 1000 PIECES of pattern glass. Over 100 listed patterns. Also decorative plates. Kauffman, Beehive, Meissen, Royal Bonn. Wanted: 6" round Westward Ho compote base. Write wants. Stamp please.—L. Morrison, 414 W. Rudisill, Ft. Wayne, Ind. my3081

FOR SALE: Moon & Star. Write for list.—Mrs. A. F. Muntinga, 334 So. First, Walla Walla, Washington. my3612

DUPLICATES & SURPLUS in private collection. Decorative china, plates, demi-tasse, dessert and salad services; Silver, sterling, plate, and coin, flat and occasional pieces; Jewelry; Clear and colored pattern glass; Linen; 3 lamps. A few pieces of Dresden, Bisque, Staffordshire and Majolica. Some cloisonne. No lists. Dealers will probably not be interested. Stamp please.—Helon S. Beard, Yazoo City, Miss. my3807

GLASS & CHINA by mail. Free lists.—Elizabeth Orr and Sara Chambers, Lewes, Del. f12426

COBWEB SHOP, West Chester, Penna. Pattern glass and Majolica. Write wants. my3231

ANTIQUES: GWTW lamps; Hanging lamps, Pattern glass, fine china, furniture. All inquiries answered. Stamps please. "Promptness in delivery and courtesy to all."—Marie's Antique Shop, 438 N. Hull, Minden, Nebr. n124801

SELLING ENTIRE COLLECTION of Majolica & dolls. Stamp for reply please.—Mrs. Mary Hoover. 1268 Van Buren, Topeka, Kansas. n12219

GLASS & CHINA BY MAIL. Free lists.—Wayne Clugston, St. Thomas, Penna. n12675

VIRGINIA A. WOOD, 317 Taplow Rd., Baltimore 12, Md. Specializing in cup plates and historical Staffordshire. Lists on request. je3882

DECORATIVE ITEMS in vases, inkwells, trinket boxes, dogs, figurines, plates, fine china, lustre pitchers, etc. No milk or pattern glass. By mail or appointment only. — Eleanor Sawyer, Walpole, N. H. n122931

FOR SALE: SEND FOR pattern glass list.—Godshall's Antiques, Green Lane, Penna. f12675

LAMPS, LARGE RED, GWW, $25. Cranberry hall, brass Rayo, floral shades, colored glass. Bristol vases, Bisque, luster. King's Crown compote, wines Moon & Star glass, Cupid & Venus goblets.—Nellie Richards, Harrington, Delaware. my1891

8 MAGNET & GRAPE goblets, ea. $7.50; Same pattern butter lid; Finecut and Jewel butter base; Feather and Quill cruet, ea. $4.50. Beaded Dewdrop open compote, $7.50. Write wants. Stamp please. Wanted: Fishscale, sugar, creamer, goblets, plates, etc.—Lucy W. Smith, Mt. Airy, Md. my1642

HELEN VAUGHAN, Chestnut Ridge, Bethel, Conn. Peachblow bowl, 7¼" high, shading from dawn pink to deep rose, $17; 4 Horn of Plenty sugar bowl bases, ea., $5; 5 Diamond Point Vaseline wine glasses, $11; 9 Piece ice cream set, platter and 8 shell dishes, clear glass Snake skin pattern, set $30. my1084

LAMPS: 2 LOVELY cranberry oval shade hanging lamps. Complete. Chains, font, oil pot, ea. $18. 1 Ruby Hobnail oval shade hanging lamp, complete, $30. 1 Cranberry Hobnail oval shade hanging lamp, complete, $32.50. 1 Cranberry Hobnail oval shade hanging lamp with crystal prisms, complete, $37.50. Gorgeous blue 10" Maple Leaf tray, R. W. L. 144, $18. 3 Lovely open edge fruit plates. Green peach, purple cherries and gold. Probably Dresden or Capo di Monte, ea. $7.50. KPM 10" celery dish, pale green with lavender fleur-de-lys, $4.25. White 6" Bristol vase, flared top, roses, forget-me-nots, pretty, $5. Exquisite pink overlay miniature lamp, melon shape base, umbrella shade, approx. 7"x4½". complete with chimney, wick. Transportation extra.—H. E. Harwood, Box 43, Cambridge, Md.

THE OLD STONE HOUSE, 463 First Ave., Pelham, N. Y. Lovely pink luster teapot, green leaves, yellow berries, harmless check in base, $20; 3 handleless c/s to match, ea. $6; 2 ditto, one check ea., ea $2; Sugar bowl ditto, knob repair & checks, $4; Pr. of amber footed compotes, 2-panel, 7x4", $14; Three sauces ditto, $7; Limoges dresser tray, flower swags, $5; Pr. frosted Lion head open compotes, $19; C&S, "Moses in Bullrushes" spur handle, pink luster, check middle of saucer, $3.75. my1294

VIKING WATER PITCHER; Cord & Tassel cakestand; Dakota butter dish; Bullseye variant cruet; Historical plate, coat of arms 13 colonies; Cobalt blue lamp, 10", square base; Kellogg print "The Evening Prayer"; Pair oval walnut frames, gold liners; 5 Maple chairs; Rose-carved sofa.—Agnes Malach, Dixon, Ill my1012

CONTENTS OF ANTIQUE SHOP: Pattern glass, china, silver, jewelry. No lists. Stop in, look it over. Appointment desirable.—Mrs. Hayes Bigelow, 411 Western Ave., Brattleboro, Vermont. my1051

FRENCH MANTEL SET, clock and two 4-arm candelabra. Cranberry I.T.P. water bottle & other pieces. 7 blue Hobnail and Panel punch cups. Pr. Bellflower compotes. Shell and Tassel cakestand. Hanging lamp, large amber Honeycomb ball shade. Moss Rose tureen.—Iron Gate, Ft. Edward, New York. my1003

SUGAR CREAMER, teapot, hand-painted with violets, $35. 6 Blue plates, wood. Shell border and horses. 2 Majolica cups and saucers. 6 Majolica plates with water lily. Pr. of beautiful pink overlay panel, enamel flowers. Vases, $125. Pr. of fine Bisque figures, 13", pink & pale green, $135. Especially nice cranberry hanging lamp, also 2 hall hanging lamps, blue and red several other hanging lamps. Write your wants, also G.W.T.W. lamps, $25, $35, $45. Stamp for reply. Please.—Mary Baker, Jasper, Mich. my1894

12 8¾" HAVILAND Limoges plates, "Bridal Wreath," $36 and 13½"x10" platter, $6. 10 Scroll and flower sauce dishes, $7.50. 6 Bellflower goblets, Lee 33, $30. One has very small chip in base and open 8½" bowl, $9. 11¾" Hobnail platter, $5. 4 9" Majolica plates, "Cauliflower Pattern," $24. 2 Parlor floor lamps, electrified, $35 ea. Just bought private collection of salts, write. Large stock of Victorian furniture. Gentleman's chairs, side chairs and sofa in grape, finger, and rose carved.—Fulton's Antique's, 49 Second St., Malone, N. Y. my1435

BUTTONS, Story and picture. 5 Royal Bonn 8" plates, very decorative, $12; Chafing dish, complete, $10; Pint olive amber Horn of Plenty flask, $4.50; Lily vase, splash glass, 7¼", $4.50; 6 Footed Cupid and Venus 3¼" sauces, $14; Pair D&B 6½" Cologne bottles, $9; Easel brass frame mirror, 7½"x11¼", $9; Wave Crest type jewel box, 2¾" diam., $9.50; 11" Footed burnt wood nut bowl, hand colored, $5; Pair open hld. white & gold cake plates, $5.50; M.G. Dolphin cov. dish, 7" long, $6.50; M.G. 3 Kitten plate, 7", $4; Paneled Thistle bowl, 7¾", $4;. No approvals.—Nan Hornbrook, Ogdensburg, N. Y. my1036

SPANISH LACE PITCHER, square top, $35; Black (amethyst) glass vase, 2 handles, unusual colored enamel trim, 11½", $25; M. W. cake, standard, $12; China slipper, Peter Pan toe, gold trim, $5; Demi-tasse set, 17 pcs., maroon flowers, $25; Sawtooth miniature creamer & sugar, $5; M. W. hen on nest, $5; Fishscale compote, 4¾", $3.50; Pr. copper luster pitchers, 8½" ea. $60; Pr. $115. No C.O.D. Stamp please. All articles proof.—Mrs. G. L. Biddick, Thief River Falls, Minn. my1234

FOR SALE: OLD GLASS salt dips, ea. $1; Old English quad. plate mustache cup, $4; Sterling hat pin holder, 6 gold and silver pins, $8; Old handmade glass cabinet, walnut, 2 shelves, drawer with compartments, 15x19x9", nice piece, $20; Early Derby Ironstone 11" oval fruit dish, pear dec., marked script "D," fine piece, proof, $10 12 Limoges, France, boullion c/s, pink rose garlands, dainty, proof, $20; Irish Belleek c/s, shamrock dec., proof, $15; K. P. M. c/s, gorgeous handpainted roses, signed, proof, $15; Fine white English china c/s, "Stoke on Trent," green twined wreath dec., proof, $12; Majolica shell & sea-weed cup, pink edge, proof, lovely, $8; Pair thin white demi-tasse Czech, $5; Royal blue rose dec. demitasse Cezch, lovely, proof, $4; Irish Belleek demitasse saucer, $2.50; Gold scalloped edge Dresden demi-tasse saucer, flower garlands, $2.50. Wanted: Rose Medallion 9½" plate c/s, write.—Box 23, Onawa, Ia. my1648

CURRIER & IVES 12" tray, Lee Pl. 110, $9; The Grand Army of Republic Bread plate, 11x8", $6.50; Staffordshire 11" soup tureen, daffodil floral and castle scene in sepia color, no ladle, small no harm check on lid, $15; 6 Moon & Star footed sauces, set $18; Spooner, $5; 7" compote, open, $7; 8" compote, open, $8; Daisy & Button 7" sq. plate, $3; Ditto small vinegar cruet, $3.50; Amber plate, cane pattern, 4½", $3; Bennington pitcher, 3½ qt., cat-tails and birds dec., $6.50; 3 Hobnail sauces, Lee Pl. 80, set $10; 14" White hanging lamp shade, $3; Red plush album interior perfect, plush shows some wear, 9x11", $5; 6 Haviland Limoges bouillon cup and saucer, pink flowers, set $12; Jewel with Dewdrop water pitcher, $4; 10x14" Luster tea leaf platter, Alfred Meakin, $3; Ditto square teapot, small heat check under same, $3.50; 11" Brass bucket, cleaned, $10; Ditto, 12", $12; Cut glass creamer and sugar, footed base, $10; Milk glass mug, embossed, bird dec., $3; 1 Pair Rayo lamps, white ribbed shades, burnished, electrified, switch on base, pr. $25; Ditto 1 only green and white shade, burnished, $15; Ditto 1 only Rayo with white shade, burnished, $12; 8 Drawer spice case, refinished, $8; 10" China salad bowl, colorful, Dresden type, $6; Wall coffee grinder, $3.50.—Van Roekel Antiques, Leighton, Ia. my10921

IRON FARM dinner bell, complete with hanger, $14.75; Iron, handled kettle on three feet, 11" diam., 9" high. Old timer for fireplace, $4; Large wooden spoke carriage wheels. Used for those quaint chandeliers, gates, etc., $3.75 ea.; Nice pair old cast iron andirons, $5. Old carpenter tools, also primitive tools. Write. Free lists of glass, china, etc. Express extra.—Old Willow Antiques, 715 North Main, Sidney, Ohio. my1204

LAMP CHIMNEYS, various sizes and shapes.—Bert Neville, Selma, Ala. my109

QUIMPER PLATE, few edges chips, $3; 2 Dessert plates, ea. $1 (chipped); Soup & saucer, perfect, $3. 3 Demi-tasse Royal Beyreuth (garden flowers), perfect, ea. $3.50. Mesh bag, offer. Silver roll tray, perfect, 14x7½x2½", open handles, $5.—Helyn Nugent Smith, 42 Third St., New Haven 11, Conn. my1222

FOR SALE: Gold Band Haviland China: 10 Cup and saucers, 10 sauces (one small nick), 2 plates 10", open handles, set, $35. Lovely Nippon dresser set, 5 pieces including tray, conventional design, $6.50. Large Turkey platter, "Palermo" P. B. & S, $8.50. Haviland platter, 11½x16½", blue poppies, etc., original flaw rim underneath, $5. Plates: 6 Haviland 7½" pink, blue, etc. flowers, set, $8.50; Pr. Fruit center, one brown, one aqua border, 7½", $6.50; Pr. Flower center, 7", gold scrolled edges, $4.50; Two brown "Persian Rose" (Baker & Co.), 10", ea. $3.50; Two blue Doulton "Madras," 9½", ea. $3.50; One blue with yellow roses, etc., unmarked, 10", $3. Nice footed sugar & creamer, Prussia, $6.50. Squirrel water pitcher, $5. Several frilled Victorian dishes; M.G. apple blossom items. Express extra. Careful packing.—Hobby House Antiques, 416 Hildreth St., Charles City, Ia. my1048

GOBLETS: 6 Pleat & Panel, $24; 2 Ashburton, $10; Basketweave 9" plate, $4.50; Herringbone creamer, $3.50; Open sugar, $3; Frosted Kitten plate, $3.75; Picket spooner, $5; Grape mug, $3.50; 7" White Student lamp shade, $5; Floor easel for large Victorian picture, $5; 21½" diam. walnut refinished bowl, $18.—Mrs. M. D. Webster, Pomeroy, Ohio. my1813

HAND-BEATEN, heavy pewter pitcher-type cocktail shaker, applied handle, like new, a beauty, $18.75. Imari red and blue bowly covered rose jar, $6.75. Ironston items, 2 footed compotes, 5x8½", Cobridge, $4.50 ea. Large 10-sided cov. vegetable dish, unusual knob and handles, marked Challoner, $11.75. 5 12-sided handleless cups, one has tiny check, $10 ea. 12-sided footed large covered gravy with ladle, open leaf handles and knob, Edwards, $9.75. Hand-painted 6 cup size medium blue lustrous teapot and sugar, handles, spout, knobs burnished gold, signed, set $10. Lot 300 candy-striped marbles, small, medium, large, less than a dozen chipped, worth from $1 to $3.50 ea., lot, $125. Terracotta "Apollo," 16" high on high standard, matt black finish, lovely, $15. Flying Robin light amber large pitcher, beautiful, $10.75. Three-way pour 12" tall handled decanter, clear to delicate pink, colored enameled flowers, unusual, $12.75. Deep amethyst high stepped candlesticks, 8½", pr. $7.75. Pr. solid crystal book-ends, child with pair geese, 7½". $10. Two-way pour, beautifully engraved oil-vinegar bottle, original stopper, $5.75. Rare blown Pairpoint decanter, 11", two triple rings, cut stopper, $15.75. Daisy & Button items large amber hat, 3¾"x5", $7.50. Clear pan. cruet, original stopper, $6.75. 8-sided toilet bottle, cut glass stopper, $6.50. 4-footed 4½" sq. spooner, roughness one foot, $4.50. Unusual footed compote, clear bowl with 11½" D&B band, standard all D&B, $7.50. Handled mug, H. M. S. Pinafore, etc., $4.50. Ribbed palm, footed salt, $3.50. 7 Finger bowls, cut diamonds & flutes, brilliant, lot, $17.50. Stippled Primrose very large pitcher, $7.50. Unusual Buckle spooner, upper half frosted with deeply cut pattern, $5.75. Cut Log closed handle relish, 9", $2.50. Early Thistle 8" relish, $3. Beautiful flower cut and engraved candlesticks, 9½" deep, inverted base, pr. $12.50. Another 6 pair candlesticks, 7¾", 6-sided, brilliant, pr. $7.75. Pr. 10" Sterling candlesticks, several dents at base, a buy, $5.75. Flow blue plates, 9" and 10", ea. $4 and $4.50. Flow blue 8-sided Scinde pitcher, lovely, $7.50. Flow blue low bowl, 3"x12", slight roughness on edge, $8.50. Exquisite Vaseline D&B footed tall compote, open looped scalloped edge, raised fluted base, tiny nick under base, collector's item, $20. Hand made "Paul Revere" pottery lamp, 20" high, mounted and electrified, exquisite deep blue, three large orange circles having raised white sail boats against green waves, really lovely, $25. Another lamp, 21" tall, mounted & electrified, like Oriental peachbloom, lustrous black with large peachbloom patches, ultra, nice, $25. Blown 5 gallon light blue demi-john in wicker case, open loop handles, a find, $20. Blown paperweight inkwell with original stopper, $4.50. Six footed wines, amethyst bowls, beautifully etched, knob stem stunning, lot, $18. Ruffled Bullseye Canary gas shade, $7.50. Transportation extra.—R. & S. Antique Shop, 261 Washington Ave., Winthrop, Mass. my12472

HELEN C. HAYES, 81 Tompkins St., Cortland, N. Y. Sapphire blue Sandwich LaFayette Boat Salt, signed. 15" high, 10" diam. etched Baby T.P. cov. compote. 2 amber diamond quilted champagnes. Dresden teapot. Gold and white overlay compote. Westward Ho cov. sugar. Large Folio Currier & Ives, "Camping Out." Large Folio Currier & Ives, "A Race For Blood." 9" gorgeously colored Staffordshire Hen On Nest. Large frosted Hobnail, with amber rimmed top, bulbous water pitcher and 12 matching tumblers. Very handsome 6 bottle castor. Wanted: 3 clear Daisy and Button castor bottles. my1255

4 **LIGHT SILVER** chandelier pink to cranberry fluted shades, $50. Franklin Maxim mug, "when well is dry," $5. Collection steins, write. 1 Steigel blue, 1 green blue, 1 amber blown finger bowls, ea. $18.50. Very old and lovely cloisonne covered jar, $20. Crystal & gilt Gilbert clock, runs, $75. A.B.C. plate with swallow, $3.50. Pr. red and frosted Bohemian vases, $25.—Goldie Thomas, Rte. 36, Winchester, Ill. my1054

BRASS STUDENT LAMPS. L. single, pol., beau., old red 10" shade, $65. Double Baby Student, beau., burn., wired, 7" old white shades, $75. Brass Student, wired, 6" old white shade, $48. Angle lamp, single, brass emb., burn., old, $18.—Camilla J. C. Tracy, 29 Williams Ave., Meriden, Conn. my1072

COLLECTOR'S PIECE, pr. candelabra, large old Rudolstadt mark. Nice pair Bristol lustres. Copper lustre pitcher, 5¼". Dresden powder box. 6 Fruit knives, "Rheingold," black handles. Bokhara rug, 68"x40".—Marie Brooder, My Shop, 803 E. 7th St., Flint 3, Mich. my1492

NOVELTY PIG MATCH HOLDER, possibly Austrian fine detail & lovely coloring, $4.50. Occupational mug, "Shoemaker at Work" name. "Columbus" shows wear, $9.50. Olive amber flask, pint, "Success to the Railroad," rev. Eagle, 17 stars, $15. Amber, pint, Washington, rev. Jackson, bars on uniform lapels, $12.50. Revolver clear glass candy holder, $2.75. Revolver clear glass bottle, $3.75. Each has good detail. Satisfaction guaranteed. Express collect.—Mary C. Sheehan, 588 Longmeadow St., Longmeadow 6, Mass. my1834

MELVIN DENSON, Watkins Glen, N. Y. No C.O.D. Stamps appreciated. Satisfaction guaranteed. Horn of Plenty creamer, proof except very slight age check, base of handle, $20. Cranberry, red cut to clear, pear shaped bowl lamp. An unusual specimen of overlay glass. Two stepped, milk glass base with original gold leaf lines. The connoisseur or collector should not overlook this rare item. 11¾" high, sketch furnished. Price $100. my1414

FROSTED FRUIT water pitcher, $10; Mary Gregory vase, shows deep purple in strong light, little girl holding flowers, white enamel, 7½", $8.50. Demi-tasse c/s rose, cup has white lining, H.P. flowers inside and outside cup, scalloped saucer, $4; Child's Boston rocker, black, orange arms, original stencil, crated, $20; Honeycomb sugar bowl, no cover, $1.50; Egg on Sand milk pitcher, clear, $6.50; Doulton vase, Burslem, rose and purple flowers, stems and leaves raised gold, flowers outlined in raised gold, ivory snake skin background, 6" high, beautiful, $10. Express collect.—Loretta Hearne, 37 Palmyra St., Springfield 8, Mass. my1606

GREEN MARY GREGORY 4" vase, $6.50; Parian Baby Hand, 3¾", $8.50; 3 Meissen Red Rose Demi-tasse sets, $15 each; Maroon Wedgwood pitcher.—Ox Yoke Antiques, 534 East Tenth, Long Beach 2, Calif. my1402

PURPLE SLAG: Lee 180 celery, $15; 4 footed match star base, $5; 2 handle vase, $5.50. Milk glass: Trumpet flower cake stand, $4; Lacy edge plates, 7" white, $4; 9½" black, $5. Perfume bottles: 5" round frosted, daisy trim cut stopper, $4.50; Square swirl, 5½", $3.50. Pitchers: Bomble Toby black hat, red coat, Ger., $6.50; Paneled grape water, small crack in handle, otherwise proof, $7; Brown Sevawn embossed white lining water, $8.85; Blue Bisque 5½" cameo, ornamental, $4.25. Iron items: 8" hunting dog bronzed, $2.75; 4" Colonial soldier, gilded, $1.50; Still 5" bank, $4.75; Gilded 9" Coach wheels turn, $7.50; Lovely blue ruffled 10" Bristol vase, enamel flowers, little worn, $7.50. Slippers: China, green luster trim, high heel pointed toe, $4.75; Pr. old German 5½" toes, curl, $10; 4" metal pincushion, $1.50; Dark amber, 5", $4.50; 2 Fishscale sauces, $2.35; Pr. Delphinium blue 9" candlesticks, $9.25.—Edna J. Krause, Dell Rapids, South Dakota. my1288

SCALLOPED, FLUTED 9½" bowl, and 6 sauces, R. S. Prussia. Roses in bottom. Shaded orchid to pink, gold dusted. Tiny chip, one sauce. Beautiful, $13. Another finest porcelain 10½" bowl. Raised scrolls, flowers, leaves. Bright flowers. Inside pale pink to brilliant rose red, gold dusted, $5. 12½" oval scalloped, deep platter with large brilliant fish on water and flower background. Shades, cream to chocolate brown edges. Matching sauce boat, and 6 8" plates. 5 plates are somewhat crazed, & some rim chips, "Sterling China." Set $12. Block with Fan: Salt and pepper, nice tops, $2.75. Scalloped 8" plate, $2.25. Large 9" Hobnail cruet, original stopper, $5. Sauces: 6 Stippled Leaf, 3½", $1; Lot, $5.75. 2 Dahlia, beaded. One has slight chips. Both, $1.50. 3 Buttons and Stars in arches. High scalloped ends, unusual, $1.25; Lot, $3.50. Priscilla, 4½", $1.75. List of napkin rings and souvenir spoons for stamp.—Grace Monk, Marion, Mont. my1498

WATER PITCHERS: Beautiful cut glass, Thumbprint handle, blue Spanish Lace, square mouth. Beautiful Belleek creamer and sugar. Goblets: 2 Currant; 1 Moon & Star (authentic); 2 Egg Cups. Tumblers: 3 amber, large Thumbprint; 2 blue Spanish Lace.—Ann Preston, Box 202, Gorham, Kans. my1852

BLUE TIFFANY signed bowl, 10" diam., $40. Amberina: Water pitcher, 6 handled mugs, ITP, $65; Swirl vase, 9½" high, 7" red fluted top, $30. Pair red Bohemian 15" decanters, matching stoppers, one slight lip chip, $45. Water pitchers: Case glass, swirl design, red thru tan, $19; Turquoise blue, enamel decorations, square crinkled mouth, $13.50; Mary Gregory, tinted features, slight imperfecttion, $13.50; Victorian green, ruffled top, white enamel scene, gold stag, $13.50; Ruffled top, enamel decorations, tiny imperfection, $9; Pink white opaque splashes, square mouth, $18; Amber opaque splashes, $13.50. Colored Victorian bowls.—The Berry Patch, Plainfield Rd., Metuchen, New Jersey. d122574

CUT GLASS VASE, 14½" high, flare top, 6" wide, beautifully cut, $15. Tea Set: 21 pieces, marked Royal Doulton, England. Pieces are octagonal in shape, lovely decoration in shades of rust and green. One plate has tiny crack, small chip on spout of tea pot. $45. Large blue and white platter, 20"x15½", nonpareil, T. & J. Mayer, Longport, $10. 12 8¾" plates, Austria, wide, soft yellow border, with lots of gold, $14.—Mrs. L. E. Gilpin, 470 Edgell Rd., Framingham, Mass. my1405

AMBER WILLOW OAK creamer, $8.50; Cut glass nappy, 6", no handle, $2.25; Maastricht bowl, Holland, $2; Wood handle steel knives and forks, 4 pr. matched fine condition, brass connections, $2.50; Very colorful plate, 11", pheasants, $7.50; Three 6" hand-painted pastel plates, ea. $1; Matched five bottle castor, 1 repaired, $9.50; Pair walnut frames, 11x13", floral prints, $9.50; Eight wood handle steel forks, very nice, $2.50; Rose Medallion plates.—Kelsey Homestead Antiques, Northfield, Minn. my1234

LIMOGES PUNCH BOWL, Artist signed. Pair panel compotes. Decorated Venetian wood tray. French tole tray. English metal pots. Superb Parian goddess under dome. Blown cocktails and claret. Petit point purses. Russian necklace Venetian beads. French silks and velvets. Stamp appreciated.—Little White House, Walpole, New Hampshire. my1062

FOR SALE: Westward Ho cov. 7" compote, $35; Lion cov. compote, high standard, $12; Rose Sprig cov. compote, boat-shaped, high standard, $14; Lacy Sandwich Scotch plaid plate, $12; Lacy tray, 4¾" by 6", scroll and fleur-de-lis, rim chip, $9; Sauce dish, $5. Capo di Monte creamer. Minton sugar, creamer, teapot, cov. muffin dish, plate, $21.—Mrs. R. J. Campbell, 65 Chestnut Lane, New Rochelle, N. Y. my1663

SPOONHOLDERS: $1.50 each, Bearded Man, Blaze, Diagonal Band, Diagonal Band with Fan, Drapery, Fan with Diamond, Feather, Honeycomb. $2 each, Barberry, Beaded Acorn, Beaded Grape Medallion, Cabbage Rose, Dahlia, Grape & Festoon, Herringbone, Horseshoe, Jacob's Ladder, Loop with Dewdrops, Marquisette, Open Rose, Palmette, Clear Roman Key, Sawtooth, Strawberry, Thistle Band, Windflower. $2.50 each, Hand, Minerva, Prism with Diamond Points, Double Ribbon, Frosted Ribbon. $7.50, Three Face.—Mrs. Charles Branigin, Green Valley Farm, Northville, Mich. my1054

HAVILAND FRANCE cups & saucers, pink and green clover border, $6.50 pr.; Pr. amethyst 10" candlesticks, $5; Pr. colorful Bavarian 8½" hanging plates, one has pears, one apples, $5 each; Gorgeous china 10½" bowl, 3½" deep, center large cluster strawberries, 3" border of Mother of Pearl lustre, gold trimming, $7; Pink lustre 5" slipper, blue flowers, gold trim, its lovely, $6.50; Pink lustre cup & saucer, gold lined cup tapers from 1½" to 3", $6.50; Napoleon Portrait plate, 9½", Victoria, Carlsbad, Austria, $8; 6 Cups & saucers, colorful large pink rose, brown shading, Altwassen, Germany, $15; Horseshoe Good Luck 10" cakestand, $5.50; Daisy & Button scalloped edge fruit stand, 8¾" tall, 8" across, $6; China stem, iron base lamp, 11" tall, brass connections, $9. Ball and half shade china lamps, write.—Leona Norton, Rte. 4, Moberly, Mo. my1228

HAND WITH BALL and Tree of Life: Creamer, cov. sugar, cov. butter, $35; Emerald green Herringbone water pitcher and 4 tumblers, $17.50; Deer and Dog celery, $5.50. Plates: 8" amber Diamond Point Loop (Kamm 2-111), $3.50; 10½" Cube with Fan, $2.50; 2 Band handled plate, $2.50; 8 Ironstone brown "Chelsea" sprays, $6. Express extra.—A. Wussow, 835 No. Cass St., Milwaukee 2, Wis. my1414

DEMI-TASSES: 12 Matching Haviland, $3.50 ea. Teardrop open footed compote, 6", $5; 7¾", $6. Buckle spooner, Beaded Acorn spooner, Honeycomb sugar, $1.75 each. Tea Leaf Meakin Pickle, $3. Shaw tooth brush holder, $2. Daisy & Button 9½" canoe, $3.75. 11" by 13" oval walnut frame, $5.50. Four drawer finished Pine & Mahogany chest, $52. Lamp brackets, $2. Pair walnut rose carved upholstered side chairs, $40. Ash three drawer chest, teardrop pulls, $17. Kerosene lamps, $1 to $4. Walnut & maple candle stand, $10. Butternut finished drop leaf table, $40. Walnut hinged lid slipper stool, $8.—Opportunity House, Box 7, Princeton, Ill. my1087

71 PIECE DINNER SET, all white Haviland china $125.—Mary Baker, Jasper, Mich. my187

PRIVATE COLLECTION 118 Pcs. Cream Opaque Milk Glass Lee 177. 58 Pieces Viking. 28 Pieces Old Man of the Woods. Each sold only as collection.—Rose Berlin, Princeton, Ill. my1012

VASE, JADE GREEN (5), Lee's Victorian Pl. 231, $12; Vase, buff, melon flutes, flecks, mica silver, plate 227 Lee's V. G., $10; Pair, Feather cake stands, 8", Lee's V. G., plate 57, $16; Cake stand, Jacob's Ladder, 9½", $6.50; Compote, scroll, blue, Lee's V. G. plate 47, $25; Pitcher, 6 tumblers, double clear fan, ruby blocks, $35; Pitcher, 6 tumblers, clear arched flower, gold, $18; Lamp, pointed Dewdrop, marked 1876, $18; 5 Toddy saucers, clear, Dewdrop T.P., marked G. S. & Co., $17.50; Cake stand, frosted hand, $12; Pitcher, Mary Gregory, azure blue, $35; Compote, jelly, Bull's eye, 5¼", $6.50; Rose overlay lamp, cut to clear, $125. Items, perfect. Stamp reply.—Marjorie E. Oliver, 275 Genesee St., Lockport, N. Y. my1096

ZOLMAN'S Fairmount, Ind. Ball & Swirl cream, $6; spoon, $5; open sugar, $4. 11" Honeycomb cakestand, $6; Bulbous Daisy & Button all over des. water pitcher, $12.50; 2 Star Rosetted goblets, ea. $5; Double vine large plate, $6; Ransom Haviland tureen, $8; 8½" Amber Cord Drapery bowl, $4; 6¾" Apollo cov. compote, plain, $5. Transportation extra. my1033

7" MAJOLICA CORN pitcher, cobalt blue, $8; Clear Bristol decanter and stopper, enamel dec., $4.50; 2 cordials, $3; 8" tray, $3.50; 2 Cosmos milk white tumblers, $4.50 ea.; Vaseline D&B hat or shoe, $4.—Edith Burl, 2301 Poplar Grove St., Baltimore 16, Md. my1042

MARY'S ANTIQUES, 1143 Kayton, San Antonio, Texas. Lovely perfect chocolate set, pastel roses, pot, very dainty, unusual shape, German, $25. 4 Green Thumbprint tumblers, enamel decoration, ea. $3.50. Majolica plate, 8½", large green leaves, $5.50. Pair of blown turquoise vases, fluted tops, enamel flowers, $12.50. 3 Dresden quality fruit plates, 7", open cut out, leaves, gold, ea. $6. Write wants. Stamp. my1063

GLASS WARE SHOP, 2020 South Park Ave., Springfield, Ill. Creamers: Budded Ivy, Lee 119, $4.50; Wildflower, $4.50; Frosted Circle, $4; Festoon, $2; Block, $1.75. Cov. sugars: Viking, $5; Wildflower, $5.50. Sauces, footed, each: 12 Viking, $1.75; 4 Egyptian, $2.50; Flat sauces, each; 4 Paneled Daisy, $1.50; 2 Teardrop and Tassel, $1.25. Open compote, tall standard: 8" Tree of Life, frosted hand, $10; 8" Finecut & Block, $4; 8" Daisy and Button scalloped top, $5. Plates: 8 Service Czechoslovakia flower center, blue band, gold scroll and flower border, $40; 8 7" Czechoslovakia (same as service plates) $18; 1 8" Canova pink, $6.50; 1 9" Green Chinese design, Allerton, $3; 12 Limoges bouillons and saucers, white with rosebud and gold trim, ea. $3.50. Transportation extra. my1027

DAISY & BUTTON footed compote, oval salad, tray, wooden butter molds, china tea cups, Jubilee (Kamm) sugar, creamer, sauce dishes. — Maud Burns, Hutchinson, Minn. f122511

DRILL GLASS & CHINA complete kit with drill material for hundreds of holes, $1 for each size hole. State desired diameter, instructions included. —Aladdin, 31 Washington, Brighton 46, Mass. my1081

MRS. CARL BECK, 943 West Reed St., Moberly, Mo. For sale: 1, 2 marble top brass lamp tables; 2, Bristol whale oil lamp; 3, Double angle lamp; 4, Silver plated butter dish; 5, 4 leg walnut drop leaf table; 6, Walnut one drawer table; 7, Pair Bisque figures; 8, Copper lustre mug; 9, Sterling silver hat pin; 10, Sterling silver tatting shuttle; 11, Loganberry and grape water pitcher; 12, Woman on bicycle water pitcher; 13, 4 Daisy and Block goblets; 14, Late paneled grape cracker jar; 15, 3 ruby Thumbprint wines; 16, 8 Moon & Star goblets; 17 3 prism goblets; 18, 3 cut glass berry bowls; 19, 3 cut glass sugars and creamers; 20, 6 cut glass individual salts; 21, 3 flute goblets; 22, Cut glass vinegar cruet; 23, Glass plate, blue enamel and coin gold edge; 24, 6" diagonal bar band or cyclone covered compote; 25, 4 Limoges cups and saucers, blue cornflower decoration; 26, Complete Bavarian dinner set for 6. my1657

ROYAL DOULTON tobies, The Cardinal & Paddy, $20 each; 5 Broken Column 4½" flat sauces, $1.50 each; 4 Old flowing blue Morning Glory plates, 9", slight discoloration, unmarked, $5 each; Iron dog nutcracker, also serve as doorstop, $5; 4 Blue wines, enamel decoration, $2 each; String 36 sleigh bells, all same size, strap good, $8. Transportation extra. Stamp appreciated.—Mary Beauvais, 1919 Cherokee St., St. Louis 18, Mo. my1204

VASELINE WILDFLOWER plate 10" sq., $5; Pr. amber liquor bottles in locking frame, 11" to top of handle, $27.50; Amber D&B hat, celery size, $10; Pr. Bisque, 10" high, gold slippers, blue sashes, beautiful, $67.50. China wedge cheese box, 7 by 9" base, curved handle, floral decorations, a beauty, $20; Pr. brass stirrups, $7.50. Express prepaid. Stamp for list of pressed glass. Grandfather's clock, 8' high, blue ribbon St. Louis fair. Never another like it. Description, snapshot & price, 10c. —Kents Shopful of Old Things, 302 E. Laurel, San Antonio 2, Tex. my1006

STUDENT LAMP SHADES, 10" Bristol, orchid and white tulips against a background of jade green and lemon. Wide cranberry band at top. Very choice at $45.—M Jones, 1489 Clarence Ave., Lakewood, Ohio. my1802

5 GAME HANGING PLATES, 9 to 10", all perfect, $27.50. One double angle hanging lamp, complete with M.G. shades and perfect, price, $24. One bracket lamp with nice reflector and perfect, $4. One musical alarm clock, perfect running condition, $22.50. One square Seth Thomas shelf clock, 16" tall, 10" wide, Plymouth, Conn., 8-day, works, finished rose wood case, perfect running condition, $15. One clear Button & Daisy boat, 14" long, perfect, $6. One cobalt blue miniature lamp set on round base, 7" tall, plain blue, perfect, $4.50. One square wooden coffee grinder, good condition. $1.50. One Hobnail vinegar cruet and stopper, 9" tall, old, $5. One sugar bucket, complete with handle and lid, 34" around, 12" tall, $4.50. One paneled Dewdrop bread plate, 11½x9½", Olve Us, etc., handles, perfect, $6.50. Adam's Divided plate, 10½", blue cattle scenery, Est. 1657, England, floral scalloped edge, perfect, $14. Also GWTW lamps, steeple clock's china and calender clock's, doll's, figurines. No C.O.D. Express extra. —Mrs. Homer Crose, Rte. 4, Moberly, Mo. my1099

CUT GLASS VASE, heavy massive type, all over Sunburst pattern, 18" tall, 6½" base, make a gorgeous lamp, $30. Pr. of 6" bulbous pink satin glass Diamond Quilted MOP vases, exquisite, $30. Signed "Kaufman" 13" convex hanging plate, Grecian figures, fine color and detail, $25. Astral lamp, electric, double step marble base, bronze ribbed column, clear cut stars on frosted 12" shade, 30 cut, 4", spear point, prisms, height 27" at $50. Appt. only.—M. Jones, 1489 Clarence Ave., Lakewood, Ohio. my1864

450 PATTERNS, old glass. No reproductions. Many goblets. Attractive list. Much color. Majolica. Milk glass. Colorful French & old English china.—E. Skilton, Devon, Pa. my1051

GLASSWARE: Large stock. Write exact wants, enclosing stamp. Plates: Paneled Daisy, Feather, Dewdrop. Black Hearts, Green Mile; Cranberry pickle castor; Bristol bureau set; Holly sugar. Goblets: Berley, beaded oval scroll; Lily Valley, blue swan. Water pitchers: Loop, blue Raindrop, milk cosmos. Wines: Dahlia, Cathedral, Bleeding Heart; Large black Bristol vases; Staffordshire ladle; Demi-tasse; Bisque, Majolica; Night lamps; GWTW lamp, 30½"; Cuckoo clock; Beds; Tables; Print "Sailor's Return."—Mrs. Smith, Highland Ave., North Wales Penna. my1834

VASELINE WILDFLOWER goblets, 3, ea. $8.50. Vaseline 1000-Eye goblet, $12. Vaseline D&B triangular sauces, 8, ea. $4.50. Beautiful tinsel bowl, $37.50. 8" Westward Ho compote, low standard, $45. Custard glass, berry set, pitchers & tumblers, write. Blue Hobnail cruet, 4", $7. Pair lovely Bisque figurines, 11", $45. Sandwich glass hen on nest, $12.50. Collection of wines & goblets. Write wants.—The Illiana Shop, St. Bernice, Ind. my1024

AMBER WILLOW OAK cake plate, $5.75. Hinged, covered box, heart shaped lock with key on cover, inscribed "Washington, D. C., $2.50. Sterling silver coin holder with long double chain, M.C. inscribed on cover, $3.50. Very light green opaque covered butter dish, $5. Opaque Smelling Bottle McKearins Plate 241, No. 28, $2. Butter chip, Scene of State House, Boston, Mass, $1.50. "Palm Beach" vinegar cruet, $4. "Buckle" master salt, $3.50. Frosted to cranberry with enamel decoration salt shaker, $2.50. Fancy cologne bottle, similar to No. 3, Plate 244, McKearins, $2.50. All glass lamp, 4" high, Roman Key pattern on fount and base. $2.50. M.G. octagon plate. M-66, $2.35. M.G. Fish, M-68, $3.75. Round "Westward Ho" low compote, $7.50. All gold decorated, china vase, scene in Naples, Maine, $2.35.—Ellingwoods Antiques, Buckfield, Maine. my72652

BRASS: Pr. 10" candlesticks, 6 sided base, $14; Pr. 10" 2 branch candelabra, dome tops, wired, $18; Ship's bell, no fixture, $6; Heavy bell, 5" diam., square, open handle, $2; Turtle inkwell, darky boy on top, $2.50; 2 Match boxes, turtle, beetle, backs open, $2.50, $1.50; Tiny footed stamp box, small incense burner, Fu dog, $1 ea.; 2 Prs. finger bowls, embossed, $1 and $2 pr.. Old outside lantern from N. H. fire-engine house, red glass side with figure "two," electrified, $18. Door knobs: 4 Pr. brown, Bennington type, $6; Pr. paperweight type, dewdrops, slight jam marks, $5; C. & I. small folio, framed, "Through to the Pacific," some stains and margin cuts, $12. Beautiful dessert set, handled platter, 16½"x9¼", 8 5" saucers, turquoise band on cream, marked "Worcester Border with crown, Doulton," $18 set. Small glass castor, 3pcs.. Roman Rosette, $7. Pr. castor bottles, original stoppers, mustard, Thumbprints, $1 each. Please note, transportation extra.—Gertrude B. Cushing, 153 Prichard St., Fitchburg, Mass. my1879

COPPER TEA KETTLE on stand, $35; Maiden Blush water pitcher, $6; Edison phonograph, cylinder records, $20; Poppy Majolica pitcher, $5; Cranberry tumbler; Demi-tasse.—Ethel Holsinger, Vinegar Hill, Charlottesville, Va. s29-64

MRS. FRANK YELVERTON, Ballston Lake, N. Y. 12 Valmont Demi, $40; 3 6" pink Staffordshire plates, $9; Pr. brass Beehive candlesticks, $15; Large brass kettle, $12; 14½" brass tray, $7; 3 2 mold miniature glass candlesticks, $5; 3½" lustre pitcher, $13; 21½" black tray, orig. stencil, $18; square brass trivet, $4. my1003

MRS. ROSE M. KELLEY, 24 Wigglesworth St., Malden, Mass. Lotus, handled sauce dishes, each $1.75. myp

STELLA SHREVE, 1943 Douglas, Springfield, Mo. Mammoth, German (Marked) porcelain, brunette doll head. Blue eyed, pink lustre finish, 7½" tall, 6" rounded shoulders. Molded collar and tie, gold name "Dorothy," proof and beautiful, $35. 10" long, 8" high, Dresden conch shell, glazed, orchid lining and base, lady & cupid perch on rim, applied small flowers, decorated base. Proof, superb, $125. German porcelain trinket box, 3¾"x2¾", Dancing Colonial couple, 4" tall, on lid. Proof, $12.50. 18" complete doll, Staffordshire, original body, gold brocade dress. Black hair, blue eyes, $17.50. 15" Meissen, lacy edge top, gold trim, Classical miniature medallion, ivory, light blue & gold, outstanding. Proof, $50. Designate lists wanted, with stamp. my1526

FOR SALE: PLATES: 8 6" Barberry, $30; 1 6" Rose-in-Snow, $4; 1 10" Thousand Eye, $5; 1 11" Dewdrop with Sheaf of Wheat, Motto, $5; 1 7" amber paneled Hobnail, $3; 1 4½" amber paneled Hobnail, $2; 1 Dewdrop with Star footed salt, $4.50; 3 Horn of Plenty Honeys, $6.50; Low covered 7" early Thumbprint compote, $15. Wanted to buy: Pedals for small melodeon. Please write.—Alice Van Order, Hinckley, Ill. my1024

CUT GLASS: 8" bowl, $4.75; 7" water bottle, $3.75; 8" water pitcher, $8.75; 9" water pitcher, $8.75; 5 sterling demi-tasse spoons, each different, $7.50; Custard glass pitcher and 6 tumblers, $25.—Irma Johnson, Prophetstown, Ill. my1612

HAVILAND CHINA, Ransom pattern: 11 soup plates, $13; 8 cereals, $6; 6 Ramkins with saucers, $6; 8 Saucers, $2; 2 Sugar bowls, covers, $3-$5; Bound Peterson Magazine, 1872, $8; 2 padded leather albums, $4 each; 1 walnut frame, 10¾"x13", gold liner, $6.—Mrs. F. E. Frisbee, Sheldon, Ia. my1603

BLUE OVERLAY BOWL, 10" in silver plate holder, $25. Yellow Luster D. Q. Demi-tasse, footed, $10. Sapphire blue D. Q. tobacco or candy jar, silver lid, $10. Extra large lt. green rose bowl, lav. orchid dec., $12.50. Deep swirl satin cracker jar, deep rose flowers, silver lid & handle, $15. Bavarian choc. set: pot and 5 c/s, H.P., red roses and gold, $32.50. Gorgeous china clock, 15"x16", miniature, signed by Angelica Kauffman, write. Limoges, France, elegant dresser tray, 18" length, heavy gold handles; 2 gold footed boxes; pin tray; hat pin holder, large H.P., pink roses, $35. Deep rose Victorian bowl 12", in holder, gold dec. and H.P. cupids, $36. Cranberry footed c/s, gold edges, proof, $10.—Oma Clark, Halltown, Mo. my1297

12 LOVELY STEINS; Amberina celery; pr. M.G. open compotes; Majolica. Button collection.—Mrs. L. MacDonald, Box 7, Moorepark, Mich. my1021

8 MILK GLASS GOTHIC border plates, 8¼"; 4 same pattern, 9¼", Lee No. 176; Grape & Cherry, Swan and square Fern pattern covered sugars and creamers, 18 pieces, perfect, $100. Express extra.—Howard S. Matthews, 48 Phelps St., Windsor, Conn. my1042

RARE COLLECTION of authentic antique Copper luster. Every piece perfect. Photo if required with descriptions.—Albert W. Harris, Glens Falls, N. Y. my1231

1892 COIN COMPOTE, Lee Victorian Glass, plate 18. Flake chip on knob, could be stippled, 12" by 8", $45. Sandwich emerald glass deep oblong bowl, leaf pattern, lovely, 6¼" by 10" by 3½" deep, $10.50. Miniature Staffordshire soap dish, covered, 1¾" by 1½", $1.75. Imported beaded bag, unmounted, bright flowers, ivory background, 6½" by 5½", $5. Charming pair of Victorian scrolled footstools, redecorated in black and gold and upholstered in gold quilted satin, 12½" by 14½", $27.50, or $15 each. Mahogany china cabinet, bonnet top, rope legs, write.—Rhea M. Shepard, 6148 Guilford Ave., Indianapolis 5, Ind. my1054

DAHLIA GLASS: Complete serving for 8, 49 pcs. Sold only as set, $161.—Alma Barker, Kensington, Maryland. jly3801

MOSS ROSE PATTERN, 132 piece dinner set, marked Stone Porcelain, fine condition except age checks, $160.—H. F. Sanderson, P.O. Box 414, Evansville, Ind. my165

CANARY WILDFLOWER, 1 oblong dish, 7¾x10¾" on standard, detachable metal handle, $25; 3 honeys 3½", each $3.50. Finger bowls: 1 opal., Spanish Lace, $4; 1 light green, Inverted Thumbprint, $3; 1 deep blue, $5; 1 opal. 7" fluted, grape design, dish on standard, 4" high, $4; 1 heavy cut glass water bottle, 4 tumblers, set $15; 2 cranberry Mary Gregory tumblers (1 boy and 1 girl, makes nice pair), each $6.50.—Merle B. Murphy, 140 W. 6th Ave., Roselle, New Jersey. my1684

6 BEAUTIFUL Schumann Dresden, 10½" pierced edge service plates, scattered flowers under glaze, large flower spray center & panels, "Lion Turret" marking, ea. $30; 7 Matching above, 7½", ea. $15; Another all over pierced, 6 lattice open edge, 5", ea. $5; Rare blue overlay, French signed deeply ruffled 9" bowl, medallions with couple in pink, flowers, gold, $35; Old rose jardiniere, one foot mended, lattice cream front, embossed flowers, mark Dumbells, $18; Mary Gregory sugar, girl, $10; Milk glass cakestand, pink fox gloves, $8.50; 11" Opaque vase, pretty flower spray, nice for lamp, $7.50; Trinket boxes, round satin overlay, 4x2½", occassional pansy, shell base, $8.50; Cloisonne pink and green, $5; Blue panel spooner, silver container, $6; 5 Custard sauces, pedestal base, ea. $3; 6 King's Crown 3 Sweetheart wines, ea., $1.—Inez S. Reimers, Waseca, Minn. my1858

LAMPS: FROSTED RIBBON, Boy with Dog stem, $12.50; Amber 8" Daisy trim, $8; Sparkling Cannon Ball and Sweetheart, ea. $6.50; White M.G. 18" G.W.T.W., pink predominating, $22.50; 2 Similar yellow and white flowered M.G. bases, ea. $5; 2 Godey's Lady's Books, 1857-1858, $10; Mahogany Empire Trick card table, original finish, $50; Red Plush Walnut Hostess chair, needs upholstering, $25; Maple Spool bed, ready to finish, $25.—Inez S. Reimers, Waseca, Minn. my1054

QUAINT HOUSE, Sutton, N. H. Rare Bennington Cow creamer, perfect condition, $25; Large camphor glass vase, raised Peacock, $10; Four clear Hobnail wines, $16; Printed Hobnail water pitcher and four tumblers, $13.50; Water pitchers, Fishscale, Jewel & Dewdrop, $5; Beaded Tulip, $8. my1642

HOBNAIL: Pair small cruets, 1 odd stopper, $9.50; Pr. shakers, 1 top gone, $5. Vaseline: Opal spooner, $9.50; Ruffled dish, $10. Pr. 7½" Camphor vases, lovely painted decoration, $15. 4 Pc. Silver Tea Service, quad. "Tufts." Castor Set, plate.—Hoyts, Rosendale, Wis. my1522

GARNETS: Ring $20; brooch $15; necklace, write. Black onyx necklace, ring, earrings. Unusual & fine mosaic pin. St. Peter's Cathedral. Pair small gold earrings $6. Opal and pearl ring. Cameos. Gold bracelets. Miniatures. Blue Wildflower spooner $5. Pair bases, blue with miniatures $20. Large brass bucket, 22" diam. $30. Blue Spanish Lace cruet $8. Amber Sandwich Bird dish $10. M.G. Lace edge bowl $6.—Margaret Hanna, 1612 Center Pt. Road, Cedar Rapids, Ia. my1834

FINECUT GLASS punch bowl, 15" diam; 2 Royal Bonn china clocks; Dolly Madison doll head, 6" ht. —Oma Clark, Halltown, Mo. my1441

Cranberry Hobnail Hanging Lamp. write. 2 Single Student lamps green and white shades, Burnished, $65 each, Colonial Lamp, 30" tall with 12" rose colored designed shade, 8" brass base with brass font, supported by 10" metal angle, burnished and electric. Perfect. Photo. Dealers welcome. R. E. Beasley, Highway 66, St. Clair, Mo. my1864

RARE 3-FACE LAMP base, 10". Moon & Star water pitcher. Your bids solicited on above items. Pr. 10" silver on copper candlesticks with bobeches, need resilvering, $40. Amber Mary Gregory water pitcher, 3 tumblers, $35. 3 Blue 2-panel goblets, $8 ea. 4 Vaseline Daisy & Button, $7.50 ea. 2 Blue rope, $5 ea.—Mrs. C. S. Reddig, 707 Prospect Ave., Waynesboro, Pa. my1813

PR. 8" ROUND OPEN Westward Ho compotes, $40. Fine lot Wm. Penn's Treaty, green plates, 2 small nicks, 2 cracks, 8 9¼". 6 7½", 3 10½" soups. Best offer before May 15.—Leighton, Box 81, Manasquan, N. J. my1882

MOON AND STAR covered butter, $20. Double Student Lamp, polished with old green overlay shades, $150. Pair carriage lamps, good condition, 40" tall, write. Steeple clock, 19" tall, all original perfect condition, $45. Musical stein, 10", $35. Compotes, Bleeding Heart, 8", $12. Dewdrop and Star, 9". $18. Egyptian, 8", $12. Leaf and Dart sugar and creamer, $12. Beaded Grape flat sq. cov. 8" compote.—White House Antique Shop, Leeds No. 9, Kansas City 3, Mo. my1024

SOUP TUREEN & LADLE, stoddard decanter marked "Brandy," large tapestry hunting scene, white Ironstone china teapots, sugar bowls, etc., tealeaf plates, 60 pc. set, dishes, gold dec., cups, etc. have gold handles, pr. Bisque figures 6¾", G.W.W. bracket, rayo and hanging lamps, dry sinks, plank bottom and cane seat chairs in sets, rope beds. Gen. line of Pa. Dutch furniture, china and glass.—Bessie I. Hess, 233 Chambersburg St., Gettysburg, Pa. my1024

GOOD 5 BOTTLE CASTOR, $10; 10 Floral bone dishes, $7; Iron dog bank, $6; Good silver bread tray, $3.50; China tray, $3.50; 25" Red satin glass GWW lamp, $30; 6 Honeycomb goblets, $7.50; Sterescope, 100 views, $8.50; Cleaned brass kettle, 15½". $16; Rayo lamp, $4.50, 2 each, $3.50.—Lumpkin Shop, Carlinville, Ill. my1813

ALBERT H. CHESLEY, 164 Westbrook Street, Portland 4, Maine. Four piece table set, custard glass, rose pattern, sugar has no cover, $13. Square fruit bowls, 9" & 10", pear & strawberries, $7 and $8 each. Cakestand, floral center like lattice plates, $6.50. Handpainted pitcher, apples, nice, $15. 31-Pc. Russian set, blue border, gold trim, made in Korniloff Factory, makers of china for Russian Royalty, manufactured about 1843, belonged to Russian Nobility. Papers to go with it, consists of 31 pieces, one very large compote with handle and four compartments. Six platters and twenty-four plates, rare, write. Majolica plates, leaves, pitchers and bowls. Shell & Tassel compote. Ruby T.P. water pitcher, etching, $10. Seven piece Red Block water set, write. Amber Hobnail tray, $6.50. Blue milk glass closed edge plate, 10½", $15. Four bottle castor, $8.50. Bennington type bowl, $5. Cape Cod cake plate, $6.50. Cameo vase, write. Two buckle goblets, two acorn band, $2 each. Cranberry and Amberina cruets, write. Cranberry swirl hall lamp, $13.50. Royal Worcester pitchers, write. Satin vase, 13½", Jonquils, $13. Beautiful, large, round braided rug, write. Pr. large Staffordshire dogs. Choice Wedgwood pcs. 8¼" All blue lamp, handsome. Choice coffee percolator copper with brass faucet. my16321

6 ENGLISH BONE china demi-tasse, $16. Beautiful damask linen table cloth, heavy quality, lovely design, 3 yds. long, over 50 yrs. old, $15. Tole tray, 16"x13", original condition, $6. Cuckoo clock; Pairpoint silver teaset; G.W.W. globe, $4.50. Sara Hoyt, 24 Hickok Ave., Bethel, Conn. my1003

COMPOTES: Open, Cupid & Venus, 8½" high, $6; Canadian, 7" high, $5; Fishscale, 6½" high, $5; Beaded Grape, 5½" high, $8; Fleur-de-Lys, 7" high, $3; Broken Column, 7½" high, $7; Covered Jewel Band, $4; Diam. Sunburst, $4; Lion, $10; Frosted Ribbon, $8; Jacob's Ladder, $8.—Mildred Luss, Springville, N. Y. my1252

11" CUSTARD PITCHER, chrysanthemums, $10; Blue fluted scroll (Kamm) pitcher, 5 glasses, perfect, $13.50; Copper coffee maker, tripod, burner, $12; Cruet with large Thumbprint, $4; Another, no stopper, $2.50; Head tobacco jar, $7; Fine heavy brass, handled, G.W.T.W. lamp, frosted, etched, round shade, $25; 11" overall stein mkd. Germany, hunter, drinking scene, $9; Painted 2 handles, jardiniere, lilies, $6; 4 ruby and clear wines, $8; Fine, heavy glass, tulip variant lamp, $10; Majolica ash tray, frog playing mandolin, $4; Moon & Star pickle, $2.50; Blue, pressed, ruffled bowl, opalescent edge, $3.—Mrs. George Prelvitz, Hector, Minn. my1006

PR. CUSTARD ROSE bowls, footed, brown dec., crimped top, $7; Pr. Caramel Slag cruet, $8; 4 footed opaque nappies, green & gold dec., $12; Decorative old tin English tea caddy, $12; Lovely lamps, including 2 Dresden. M.G. plates, 8½", 101, $5.50; 2 7" open edge "clover," $4.25 ea.; 9" square crystal wedding cake stand, $6.50; 5½" square paneled Thistle honey (hair line in lid), $5.75; 8½" paneled D&B berry bowl, $4.—Rose Ryckman, 433 Franklin St., Waukegan, Ill. my1294

PATTERN GLASS. Stamp for reply.—Doc and Minnie, Waldron, Ind. d12084

CROOKE'S MANUAL OF MARKS on Antique Pottery and Porcelain. Absolutely essential to dealers and collectors. Over 2000 authenticated marks. Histories of principal potteries. Advice to collectors. Age and date of pieces. Dealers quantity discount, $1 postpaid. Send cash with order. —E. E. Crooke, 1950 Broadway, Indianapolis 2, Ind. ap126522

FOR SEVENTEEN YEARS we have sold fine Pattern Glass by mail. Write and tell us what you want. We have no reproductions. We also carry furniture, prints, historical china, cup plates, Sandwich and blown glass, salts, hats, lamps, hooked rugs, coverlet, paperweights, etc.—House of Antiques, 28 Chandler, Detroit 2, Mich. au120042

MILDRED FISHER, 3422 Midland Ave., Syracuse 7, N. Y. Bowls, Moon & Star, $5; Amber D&B, $7.50; D&B T.P., $4; Vaseline paneled D&B, $10; Amber D&B X footed, $7.50; D&B clover leaf shape and 6 sauces, $10; Diamond Point salt & pepper, $5; Frosted Hobnail amber rim open sugar, $6; Syrup, apple green opalescent spot, $8; Blue opalescent spot, $10; Girl on horse, $5; Tree of Life epergne, $12. Wants solicited. Stamp please. my1293

FOR SALE: Beautiful Hall Hanging lamp with cranberry swirled 8½" globe, complete with brass chains, collar and hanging fixture, $12.50; Clear brilliant D. & B. paneled 8½" berry bowl, $4.50; Attractive little boudoir size brass door knocker, $3.50; Old painted pine knife and fork tray, $1.50; Exquisite little 3½" cloisonne vase, $3.50; Lovely 10" cloisonne vase, red background, blue floral decorations. Make a beautiful lamp, $12.50; Perfectly matched pair metal bracket lamp holders, complete with mercury glass reflectors. Nice for console or den, pr. $8; Unusual old square lift lid toie tea cannister, $4.50; Another plain round loose lid tole cannister, $3; Handsome Hall Hanging lamp with tulip type 11½" cranberry shade, brass chains and fittings, $27.50; Long string graduated real jet beads, $7.50; Rare apple green 2 panel goblet, $8.50; Old walnut yarn winder, 20", perf. orig. condition, $5; Green & rose china hair receiver, $1; Black India cashmere shawl with beautiful colored border, signed by maker, fine condition, $35; "Scroll with flowers" open sugar, Lee Pl. 140, $2. All white Bisque busts: 8¼" "Cowper," signed J. & T. B., 319, $7.50; 7½" "Friedrich Carl," $9.50; Very heavy 8¼" "Clytie" goddess of the sunflower, $15. Large old plated ladies dress buckle, $2; Amber choker bead necklace, $2.85; Gent's 10K. heavy seal ring, Lion on top, small diamond under paw, $32.50; Ladies 1¾" round gold pin, entire top covered with 13 large French brilliants, $35; 2" round "Wallace" pocket compass, $3; Sterling ½ pint pocket flash and cup, $6.50; Silver plate "Vintage" pattern shaving mug and liner, resilvered, $8; "Loop and Diamond" creamer and covered sugar, Kamm P. 60, $2.50; 6" hi., 7" wide "Paneled Forget-me-not" compote, Lee Pl. 79, $6; 4 assorted sauce dishes, lot, $1.50; 4 clear open salts, lot, $1.50; 3 wine or cordials, $1.50; Small floral trim cup and saucer, $1.50; Small oblong pine painted footstool, $3. Express extra. Want: 3 "Actress & Fan" goblets, 2 buckle goblets.—Oneita A. Le Compte, 113 Peachblossom Ave., Cambridge, Maryland. my16291

BLUE HOBNAIL tumbler, $8; Amberette, $5; Rose bowls, pink satin, $7; Yellow, $7; Cable castor 5 bottles pewter holder, $18; Flat sauces, Dahlia, $2; Cable, $2.50; Blue D&B 11" canoe, $10; Creamers, amber flower flange, $5; Wheat & Barley, $3; Barberry, $4; Cherry, $4; Bird & Strawberry cake stand, $3; Jelly compotes, paneled Thistle, $5; 4½" square Shell and Tassel, tiny nick, $6; Paneled Daisy, $3; Frosted Circle cruet, $6.50; Cut Log mug, $2.50; Blue Raindrop tray, $6; Goblets, amber D&B X-bar, $5; Vaseline 3-Panel, $5; Sprig, $3; Thistle band, $2.50; Brilliant, $3; Bigler, $3.50; Pillar, $3; Cardinal bird, $3; Open compotes, 6½", Bellflower, $10; 8" Minerva, $4.50; 7½" Ribbed Ivy, $10; 8" Horn of Plenty, $10; 7" Frosted Ribbon, $5; 9" Swirl, $4; 7" Feather, $4; 7½" D&B, $5.50; 8" amber D&B X-bar, $7; 8" Clear, $4; 7" Paneled Forget-me-not, $4; 8" Frosted Lion, $8; 8" Hamilton, $8; 10" Cabbage Rose, $8; 8" Hand, $3.50; 10" Tree of Life clear band, $12; 9" Pinecut and Panel, $3; 9½" Plume, $5; 8¾" amber 1000 eye plain stem, $8; Moon & Star cov. butter, $10; Footed bowls, 7" Rose in Snow, $6; 7" amber 3-Panel, $5; 8" Clear, $3.50; 9¼" S S milk glass plate, $8; Blue Lion Leg spooner, $3.50; Vaseline, $3; Amber Hobnail wine, $4.25; Flower and Scroll butter, $4.50; Creamer, $3; Open sugar, $2; Syrup, $3.50; Egg cup, $2.50; 7" Milk glass hen, $12; Santa in sleigh, $9. Write wants.—Grace Miller Ludlow, Selkirk, N. Y. my10741

LACE MILK GLASS compote, $15.—Wallace Nutting's book "Beautiful Connecticut," $4. — Sara Hoyt, 24 Hickok Ave., Bethel, Conn. my1001

LOT OF 4 VERY NICE cut glass gas shades. Amethyst with opal rim 10¼" round plate with 8½" berry bowl, Pond Lily pattern, nice combination as unit. Elaborate brass piano lamp with 2 onyx shelves & folding magazine rack, really something, ball shade missing. Beautiful tall corset shaped amethyst vase with dainty enameled floral decoration, also pair tall slender amethyst ones with twig bases. English china teaset blue Moss Rose sprays & blue, also gold bands, very attractive. Large china punch bowl with exquisite floral decoration inside and out. Several pressed glass punch bowls on standards, some very large. Hanging hall lights one with cranberry spiral ribbed globe another with cranberry Inverted Thumbprint globe. Largest and most complete stock of antiques of every description in this section. Both Sagamore & Buzzards Bay shops open this season. —Bennett's Twin Gateway, Main Cape Cod Highway, Buzzards Bay, Mass. o125128

11 YEARS HOBBIES May 34-45 complete set, Auto license tags, Master Salts, Jacob's Ladder, Fine Rib Sawtooth, Amber Bird with cherry, Cable cord, Milk Glass Schoop and Sleigh. Dough tray, $5; Large decorated sugar box, $4.50.—Vina Hathaway, Lake City, Mich. my1252

DOME 18" TALL 7x11" opening wooden footed base, $20; Beautiful old amethyst blown 9" pitcher, $15; Large extra flax wheel, $8; Sq. cov. honey dish, Bee's & Beehive, $5; Victoria 10" open compote, Lee 18, No. 1, $15. Express extra. Misc. list.—Kathalene Downing, 714 Tremont Ave., Lexington, Ky. my1213

LACY SANDWICH GLASS. Send stamp for lists, bowls, tea plates, salts, etc. Offering 7½" bowl, McKearin plate 147, No. 1; 8" bowl, McKearin 155, center. Steigel type (6") flip glass, etched top, ribbed shown in Moore's Old Glass plate 130, second on right. Prices on request.—Miss K. E. Bassett (Lift the Latch Antiques), 13 Conner Ave., Westfield, Mass. ap128292

MRS. EARLENE DECH, 227 N. 14th St., Allentown, Pa. Milk glass and satin shakers, $3 up. Colored 2-panel masters, $3. Barber mugs, $3.50. jly3672

CATHERINE MERRILL, Glencoe, Minn. Cranberry hinged jewel box $20; Heavy P. Grape pitcher $7.50. Goblets: Egyptian $3; Plait Panel $3; at $2.25. Lattice; Diagonal Band; (2) Sprig. Spoonholders: Green Beaded Grape $4; Amber Inv. Thp. $4; Cranberry $7.50; Blue opalescent $2.50; Canary opalescent $2.50; Burnished double Angle lamp $20; Single Angle lamp (opalescent swirl shade) $11.50; Very old hanging lamp, elaborate brass $16; Hanging lamp, huge burnished brass fount $11.50; Hanging Hall lamp, red shade $17.50; Hanging lamp, floral shade, clear fount, prisms $26; 5 Choice Austrian gold dec., choc. c/s (gold handles) set $11.50; Coal skuttle mug $3. Parian doll head, bobbed hair; Burnished brass Rayo lamps with shades; Dolls; Moustache c/s; Slippers; Clocks. Stamp please. my1006

SILVER PLATE, nice 4 branch candelabra, center holder, flame extinguisher, simple lines with beading Rogers quad., $35. Sugar, creamer, attractive shapes, flower & leaf engraving, Rogers triple, 1800, $6.50. 3 Pc. tea set, replated, Brooklyn Silver Co., $15. China: 10 Haviland soups, violet dec., $1.25 ea.; Pot, $10; Matching cov. gravy, attractive tray, $4.50. 6 Beautiful little Limoges sherberts. "Avenir" pat., $10. Graceful Carlsbad choc. pot, brown, yellow, gold dec., $4.50. 4 Limoges egg cups, unusually decorative gold border, $6. Royal Bavarian dessert dish, open handles, "like Dresden" flower decoration, $4. 3 Pc. dresser set, Nippon, green and roses, very pretty, $6.50. Austrian cake plate, open handles, red, black, gold on white, $4. Large gold lined c/s, "Love the Giver," age crack inside cup, $4. 10¼" Shapoo plate, T. R. B., stone china, $3. 2 Wash bowl and pitcher sets, one shades of green, other robin's egg blue with white, brown and gold dec., ea. $4.50. Old Chelsea cov. butter, slight age discoloration, $4.50. Heavy brass 14" thermometer, ¼ moon profile near base, $6.50. Bright green plush plaque with easel on which is solid, raised brass profile of Lincoln, beautiful piece, like new, app., 8"x9½", $12.50. Stippled Forget-me-not lg., old water pitcher, perfect, $9.50. Diamond Point creamer, $7.50; Miniature tea set, 6 c/s, 6 plates, teapot and creamer, tiny roses, pansies and Forget-me-nots on white, $12.50; Toy dump truck, 12", Buddy "L" Moline Pressed Steel Co. old model, $6.50. Walnut marble top table, top 15"x18", good usable condition, $12.50. Shipping and crating extra.—Doris Holmes Wilson, 211 Lexington St., Belmont, Mass. my11051

CELERIES: Barley $3; Clear Diagonal Band $2.75; Dinner Bell $2.50; Daisy & Button, Thumbprint, sq. $3.50; Small Comet $1.50; Lord's Supper Plate $3.50; Spooners, Sprig, Wheat & Barley, Clear Ribbon, Clear Diogonal Band, Gooseberry, 3-Panel, Clear Circle $1.50 ea.; Creamers: Chandelier $2.75; Jewel with Dewdrop $2.25; Cut Log, small $1.50. Individual salts, clear and colored.—Young's 215 West Court St., Sidney, Ohio. my1873

FESTOON SPOON HOLDER $2; Stippled Star variant sugar base $2, Bottle, shape powder horn $3.50; Pair figurines, about 9½" high $25; Regina music box, 15½", discs $65; Walnut Secretary $45; Square piano $75. Further information given if desired. Write.—Morsey on Charrette, Warrenton, Mo. my1462

THE RICHARDS, 65 Price Ave., Columbus 1, O. All items proof. Cakestands: Block & Fan $4.50; Minerva $5; Good Luck $6; Moon & Star celery $7.50; 6½" high standard open compote $5.50; 8½" bowl $5.50; Roman Rosette 8½" berry bowl and 5 sauces, the set $7.50; 9" Amberette bowl, lovely $12.50. General line of antiques. Write for our list. Stamp appreciated. my1663

MRS. CHESTER LYMAN, 309 So. Wilbur Ave., Sayre, Pa. Diam. Thumbprint open sugar, $4.50; Fine home spun linen sheet, never used, 2 lengths, not sewed together, $12; 4 side chairs, new cane seats, 2 scallop slats in back, original stenciling, fine and in nice condition, $55; Crating, $5; Lovely walnut 3 shelf corner whatnot, $15; Large open Sawtooth compote, $12; Cranberry T.P. finger bowl, 2 small edge nicks, $6.50. my1273

10" POTTERY CRUET, rich blue, graceful, marked "G. D., Paris," beautiful clear glass stopper, $5; Graceful wood pitcher, silver lining, handles, and decorations, $6; Pitcher, decorated in beautiful colors, "Made in Italy, Derota," $5; 4 10" plates, decorated in blue, Haviland, France, Limoges, ea. $1.50; Large copper kettle, Pennsylvania, original stirrer, unpolished, $20.—Nellie Morris, Harlan, Ia. my1453

WINES, 3 DEW with Raindrop, $1.25 ea.; 3 Flare top, flute, $1 ea.; Goblets, pan. forget-me-not, Blue Coinspot pitcher, $18; Spooners; Cut Log, $2.50; Marquisette, $2; Oval veg., sprig, $2.50; Bowls, Daisy, $3; Feather, footed, $3.50; 6 Daisy salts, 75c ea.; Pr. D&B V ornament celery vases, $3 ea.; Wildflower sugar and creamer, $3.25 ea.; R. R. creamer, $3.25; Dahlia w. pitcher, $6; 2-Panel open compote, green, $5.50; Blue D&B canoe, $6.50; Battleship Maine, clear, $4.50.—Rose De Stefanis, 1853 No. Farwell Ave., Milwaukee, Wis. my1654

Stamps

NEWS FROM WASHINGTON

A special 3-cent postage stamp honoring all veterans of World War II is scheduled for release on May 9,

The President will purchase the first sheet of this stamp from the Postmaster General at first-day sale ceremonies in the East Room of the White House at 12:30 p. m. on that day.

The stamp, of ordinary size, shows as the central design a facsimile of the honorable discharge emblem on a graduated tone background. Across the top in a single line is the lettering "United States Postage", in dark Gothic. In each lower corner appears the denomination, "3c", in dark Gothic numerals. Arranged in two lines between these numerals is the wording, "Honoring Those Who Have Served", in dark Gothic. Five stars, representing those who died in the various branches of the service, are arranged horizontally, three above the emblem, and two below, centered above the denominational numerals.

Stamps collectors desiring first-day cancellations may send not in excess of 10 addressed envelopes, accompanied with remittance for the stamps to be affixed, to the Postmaster, Washington 13, D. C., in time for servicing before May 9.

oOo

All long haul first class mail could ride by air at a 3-cent rate without loss, foreign air mail rates should be sharply reduced, and an air parcel post system should be established, Second Assistant Postmaster General Gale Sullivan recently recommended to his chief, Robert E. Hannegan.

, Mr. Hannegan made public a chart-studded 34 page report compiled by Mr. Sullivan as a result of exhaustive studies undertaken at Mr. Hannegan's direction to provide faster mail service and to contribute to the national defense by building up the nation's air fleet and utilizing war-trained personnel.

oOo

The Nation's 42,000 post offices took a position in the forefront as Cancer Control Month opened on April 1.

Postmaster General Robert E. Hannegan announced that the Postal Service was placing its far-flung resources at the disposal of the American Cancer Society in the fight against cancer.

"Again this year" said Mr. Hannegan, "postmasters have been instructed to receive letters, enclosing contributions, which are simply addressed 'CANCER' and to trasmit them to a central point in each State."

oOo

Communication with Germany by letter, shut down since November 1, 1939, was reopened on April 1.

Letters weighing not more than one ounce and nonillustrated post cards are now accepted for transmission to Germany at all United States post offices.

The rates are the same as those in force before the war, five cents for letters and three for post cards.

Communications are restricted to those of a personal or family character. No communications of a financial, commercial, or business character may be sent. Enclosures of checks, drafts, securities or currency are prohibited.

Air mail, registration, special delivery, money order and parcel post services are not yet available.

It was specified that envelopes must have no innerlining. They may carry no indication other than the address of the sender and the addressee and necessary postal directions.

oOo

Topicals

Another teacher submits a list of "Topicals," seemingly culled from various sources abroad, which either have been overlooked or are not of material interest here. Among these are some that seem "impossible" or maybe we could say relating to stamps that would (in singles) fill but a single page of an album. Musicians and music fills far more spaces than we realize, but this lady is naming the music, even she had a skip, what is on the Kallio review memorial (Scott 223) Finland.

oOo

The General Collector will live on, he will collect and study and buy, and mount his broadly covering holdings, and he'll like it. And he will snoot that prophet who wanted to make every collector a specialist in one country, or maybe better in the country he (the pessimist) had a stock of and liked best.

Don't let such "smart" people worry you. Collect what you want, what you can afford and what has personal interest. Forget the crepe-hangers.

—F. L. C.

oOo

ITALIAN PHILATELIC NEWS

The Italian stamp of 1 Lira of the type, Foundation of Rome, issued in 1942, listed in Scott's Axis Issues of Europe under the number 222 A, A 91 (Julius Caesar) 1L dark purple, Wmk. crown, seems to be giving a great deal of trouble to collectors and editors of catalogs. Although it was originally a regular stamp of the Kingdom of Italy, it has been used regularly in Central and Northern Italy, then under the domination of Mussolini's Italian Social Republic, without any special overprint. Two issues of this IL stamp printed by this Republic in Northern Italy during the years 1943-45 are known. Both issues are unwatermarked and the colors used in the print are deep violet and light violet.

Another type of the 1 Lira (Julius Caesar) violet has been printed recently in liberated Northern Italy without fasces and unwatermarked but the types of the legends: Lire and Poste Italiane are like the large characters used in the original issue of 1942, with fasces. This is another Novara edition, having been printed there without consulting the Central Post Office Headquarters of Rome.

In the list of the unwatermarked stamps of the Social Republic, the 75 cent value Drummer boy should be added. This stamp has been issued unwatermarked and was used postally in some port of Northern Italy.

Massimo Bernardi warned in the October, 1945, issue of La Rivista Filatelica D' Italia, published by Guido Oliva, Via Palestro 6-8, Genoa, Italy, about a very clever forgery of the 5 L value on 2. 50L of the Fratelli Bandiera issue which has been made in Udine and are sold at $21.00 a piece

Mid-Atlantic Stamp Sales
Featuring
Stamps of the World
H. A. Robinette
900 F St., N. W. Washington 4, D. C.
tfc

DO YOU WANT SOME FUN AT PRE-WAR PRICES?
If you are really a serious general collector with less than 20,000 varieties, you will be thrilled with our Jumbo 1c approval consignments.
1. We send you an entire album containing up to 5,000 different stamps cataloging up to $1.00 each, at only 1c net each!
2. All we ask is a $3.00 minimum purchase.
3. Return postage is deductible if you spend over $5.00.
If you want a real evening's entertainment and plenty of stamps for your money, send for an album today. Mention number of stamps in your collection. References appreciated.
Tatham Stamp Company
Springfield 10, Mass.

Illustrated U. S. Catalog Free
Approved selections of U. S. and British Colonies sent to responsible collectors furnishing references.
ltfd
H. J. KLEINMAN
Jenkintown 5, Pennsylvania

CHINATOWN SOUVENIR
FREE WITH THESE STAMP OFFERS
100 DIFF. STAMPS FROM ALL PARTS OF WORLD and PERF. GAUGE 10¢
— OR WITH —
60 DIFF. LATIN AMERICA AND A PERFORATION GAUGE FOR 25¢
ILLUSTRATED LISTS OF SETS, PACKETS ETC. FREE
R. & M. HARRIS
560-27th AVE., SAN FRANCISCO 21, CALIF.

United States Stamps
Stanley Gibbons, Inc.
38 South Park Row, New York 7, N. Y.
Complete U. S. Price List Free.

IT SEEMS TO ME

By FRANK L. COES

Trend in Mounting

A commonplace method of mounting in Europe is the addition of a title page in color.

A set of "Pan-America" titles was recently shown in color. The mounting was paper, the equivalent of High School drafting class paper, which is about the weight of ordinary stock pages, and of the same color.

The color was treated by a photo wax-gum to waterproof it.The result makes the use of a cellophane or Kodapak unnecessary.

The pages glow with color if processed with pen and water color before waxing; they radiate interest and they are by comparison, most fitting because between countries, they carry the stamp color to the next group. The eye enjoys continuity.

But this "Pan-American" effort is just a beginning. Topicals get more and stranger designs and colors. A "Bridge" topical bears the arched bridge from the Empress Garden in Peiping. A "Bird topical has a very vivid humming-bird, plus some flowers; an "Architectural" topical has a wonderful "Ann Hathaway" cottage.

A railroad topical has a U. P. steam liner Diesel with a train so long the eye does not realize that it is a trick of perspective, but the color surely lends interest. Such things are ordinary effort.

Some may be made by applying colored prints if one is not expert enough to do water colors. Any and all add to the following pages of topicals. The "religious" topicals bear various religious things, the best, perhaps a very fine stained glass window, appliqued and made part of the lettering and embellishment, almost like a page from a missal, with red and gold initials.

Such things offer not only interest, but outside work for those who like to "make "things for others. And in the case of religious topicals some have been shown for which the artist asked as high as ten dollars, and if religiously inclined well worth it, but any or all, add to the interest.

Plates, and Such!

Query from a teacher who evidently has a class of plus experts. She says, "Can you tell me how many of the plates used by the predecessors of the Bureau, can be "re-assembled" by the use of single stamps"?

That is some order. Perhaps, the 5-cent Blue Taylor could be, because the crack extended down into the center and pairs, and the "shingling" method might reproduce the plate. But the 5-cent '47 seems to be "unplatable" according to experts, and we fail to find trace of others so plated. The 10-cent New York postmaster has been plated, and maybe some other postmaster issues, the rest is not known as having been plated. That is a long list for there are quite some plates up to the Bureau issue, No. 246.

Just why anyone should want to plate them is another question. If we had the variations at hand that existed in the Penny Black, red and two-penny blue and others of Great Britain, we would have a basis for a "family pastime" similar to theirs. But after all it is chasing hair lines and specks and such, and to what end?

If someone were to make it a business, he could do much more with the embossed stamped envelopes, and the variations of embossing and overprinting. There was a period when the manufacture was pretty sloppy but in a way it is improved now and almost standardized.

UNITED STATES

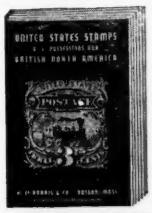

Complete except for the great rarities, this 104-page catalog, with more than 1,000 illustrations for your convenient reference, lists and prices all major varieties of the United States, U. S. Possessions & British North America. *Sent for only 10c to cover mailing costs.*

H. E. HARRIS & CO.
Transit Building • Boston 17, Mass.

POST-CARDS vs. ENVELOPES

From Chambers' Journal, Sept. 3, 1870.
Courtesy Arthur T. Ward, New York, N. Y.

ACCORDING to promises held out by the cabinet minister who has the care of the national money-bag, we shall by and by have a postal novelty of a very remarkable kind—a stamped *card* which will go from any part of the United Kingdom to any other part by post, the value of the stamp being one halfpenny. It is to be accompanied with certain increased facilities relating to newspapers-post and book-post; but the halfpenny post-card will be a distinct thing, and unquestionably a novelty. It must *not* be in an envelope; it must *not* be in a folded piece of paper. What is written or printed on it must be open to the gaze of all the world; the message, letter, or communication, with the date, and the writer's name (with or without his address), on one side; and the name and address of the person to whom it is sent on the other, which is the side bearing the stamp. One side may bear some such brief message or instruction as this:

640 HOLBORN, W. C.
July 15, 1870.
Please to send a gross of padlocks, same kind and price as before.
Yours, &c. JOHN SMITH.

While on the stamped side is the address—

Messrs BROWN & JONES,
Lock Manufacturers,
WOLVERHAMPTON.

If John Smith does not wish any persons except Messrs. Brown & Jones to see this message, he had better use a letter and an envelope in the usual way, with a penny adhesive stamp, for it certainly would not be worth his while to abandon the ordinary system for this saving of a single halfpenny. When, however, the correspondence is frequent and extensive, involving a very large number of short communications every day, there may be a sufficient reason for adopting these economical halfpenny post-cards, and at the same time a possibility of keeping the meaning of the message a secret from inquisitive eyes.

The envelope is not likely to be knocked off its perch of vantage by any mere card. We all know, either by personal recollection or by reading, the circumstances attending its introduction. The 4d. general postage for half an ounce, irrespective of distance, began on the 5th of December 1839; the grand reduction to 1d. took place on the 10th of January 1840; the adhesive stamps (at first called labels) at 1d. and 2d. each came into use on the 6th of May in that year; stamped envelopes, and stamped half-sheets of paper to be used as covers, were introduced also on that day. The envelopes and covers were sold at 1¼d. and 2¼d. each, to carry half an ounce and an ounce respectively; the paper for them was made by Dickinson, with colored threads or lines imbedded in the woof. Wyon made the die for the embossed stamps, and Heath engraved the plate of the Queen's head for the adhesive stamp. Mulready drew a design for the envelope, which was much ridiculed at the time in *Punch* and other periodicals; but there are artists and critics who still maintain that it was worthy of the man and of the occasion. The original wood-block is, or was recently, to be seen at the South Kensington Museum, together with an impression or two from it. There was a good deal of graceful allegory about it. In the middle of the top was Britannia despatching four winged messengers; and on either side were grouped figures emblematic of British commerce communicating with all parts of the world. On the right, were East Indians directing the embarkation of merchandise; Arabs with laden camels; Chinese; American Indians concluding a treaty; negroes packing casks of sugar. All this was contained in about one inch in width, running along the upper part of the envelope. On the right and left were two little pictures telling of real life, in the way which Mulready so well knew how to tell it —a young man reading a letter to his mother, whose clasped hands expressed her emotion; and a group of three figures, all striving to catch sight of an evidently welcome letter. This was the design which the government withdrew shortly after its introduction; and the 'Mulready envelope' is now so scarce, that any few specimens to be picked up here and there find willing purchasers at many times their original value. It gradually became evident that the trade could make and sell envelopes more cheaply than the government, and so it became customary to use stationers' envelopes—especially after the invention of Delarue's beautiful machine for making them in 1845.

(To be Continued)

COLLECT COVERS?

Collectors of covers will find us able to help them in many different ways. Three of these ways are:

1. COVER ALBUMS. Unavailable for several years, we can again offer a DeLuxe Cover Album, suitable for mounting 400 standard size covers (will hold covers of any size, of course). Overall size: 16½x10¾ inches, bound in beautiful deep blue fabrikoid, containing 50 jet-black pages, interleaved with glassine and rounded corners, built to our exacting demands, this magnificent album will suit you to a T.

   Price: $4.00 each postpaid ($4.25 west of Mississippi)

2. SPECIAL LOTS: Among our many offers is this intriguing one of 22 different cacheted covers for $1.00. Standard sized, neat, fine, clean U. S. first days, flights, commemoratives and navals are included in these lots. (No junk.)

3. MANY LISTS: We have various special lists of covers from time to time (as well as our 60 page Collectors Handbook which lists First Day Covers). Any of these lists will be sent free, gladly, upon request.

"The Department Store of Philately."

"Long on Service"

New Address

ELMER R. LONG

112 Market Street

Harrisburg, Penna.

STAMP COLLECTIONS WANTED

$25.00 to $10,000.
UNITED STATES OR FOREIGN.
ACCUMULATIONS, DEALER'S STOCKS.
Top Prices Paid.

C. J. ROSE

619 N. Fourth Ave. Maywood, Illinois

No Request Too Small!

Try Us for Service and Quality

U. S. and Foreign Approvals

STATE PREFERENCE myc

BIGGIN & PEARSON

4110 LAKE DRIVE, ROBBINSDALE, MINN.

NEWER SELECTION USED AIRS, many of the latest worldwide issues never offered before, all different: 25-50c; 50-$1.00; 75-$1.50; 100-$3. All four $5.50; catl. value $14.00. Remittance please.

Want lists filled, duplicates bought. myp

TONGELN

2528 Abaco Ave. Miami 33, Fla.

WANTED TO BUY

STAMP COLLECTIONS, ACCUMULATIONS, DUPLICATES, OLD LETTERS.
Want Lists Solicited. tfc

STAMPMART

109 N. Dearborn St. Chicago 2, Ill.

SPECTACULAR OFFER

No trash but all the beauties such as ADEN, KATHIRI STATE; BASUTOLAND (crocodile), FALKLAND IS. (zoo stamp), SO. RHODESIA (waterfalls), pretty PITCAIRN IS. (cluster oranges), NORWAY (art masterpiece), FINLAND (large castle), also others including TRIANGLE, large U. S. Commemoratives, etc. Everything only 10c to approval applicants. **ROYAL STAMP SALES (Dept. H), 1029 North Main St., Waterbury, Conn.** mh74

POSITIVELY Greatest Free offer — Latest Scott's International $5.00 Stamp Album — covering entire World, contains 36,000 illustrated, descriptive spaces: Scott's New Standard $5.00 Catalogue "Philately's Encyclopedia" —both absolutely Free to applicants for Foreign Approvals becoming customers! tfc

Plymouth Specialty Company

Dept. C-14 BELL, CALIFORNIA

AUSTRALIA SETS

*NEW PEACE ISSUE—Complete (3)	$ .30
Nos. 181-183A, Complete (7)	.12
Nos. 166-176, (11)	.30
Nos. 159-161, Complete (3)	.22
Nos. C4-C5, Wmkd and Unwmkd (2)	.20

Postage extra under $1.00. *Mint

Approvals if Requested. jec

KEILEN STAMP CO.

112 Bailey Ave. Pittsburgh 11, Pa.

WANTED

WANTED: Buyer will pay highest prices for U. S. and Canadian stamps on envelopes or folded letters, 1847 to 1869 issues; also old Western Express envelopes Pony Express, Pictorial Stage Coach, San Francisco News letter, via Nicaragua, via Panama or early Br. Col. Vancouver & Hawaiian envelopes. California Gold Miners Pictorial letter sheets, Miners letters, also letters of Washington, Lincoln, Lee, or early envelopes & letters from Texas, Miss., Louisiana, Utah, Nevada, Colorado, Oregon, Kansas, Nebraska, and California, Army Forts, River Steamboats, etc. Write and tell me what you have.—James S. Hardy, P. O. Box 747, Clearwater, Florida. my126732

DO YOU HAVE a collection of postage stamps or U. S. coins around the house? A few old pennies, some silver or gold? Private collector will gladly pay cash, for all you have!—George M. Morris, Box 100, Lansdowne, Penna. mh74p

NATURALLY you want the highest price. That's why you can't do better than to offer your material to a dealer located on the world's stamp center, Nassau Street, in New York. Thousands have found that it pays to deal with reliable and long established dealers who have the clientele and the facilities to sell at fair prices. Your United States collection, that bundle of old envelopes may be worth more in money than you think. Immediate cash offers made on your holdings, and they will be kept in my safe pending reply and acceptance. For your protection we have signed the pledge of the American Stamp Dealers' Association thus guaranteeing your satisfaction with every phase of any transaction. Member every leading philatelic society. Reference, Dunn and Bradstreet. Send stamped and addressed envelope for free pamphlet "How to Sell your Stamps" which gives valuable information on stamp values. Twelve years advertiser in Hobbies. — Herman Herst, Jr., 116 Nassau St., New York 7, N. Y. ja124263

WANTED FOR CASH: United States stamps and covers, any kind, any condition, any quantity.—Henry Lacks, 1081 Midland, St. Louis 5, Mo. mh12825

BOSNIA: I will buy or trade all Bosnia stamps, preference compound pref. Send any amount. — L. L. Howe, Box 209, Clearfield, Pa. d12705

WANTED: ANYTHING pertaining to Philatelic, small and large collections, accumulations, mint or used stamps, etc. Immediate cash payments, everything held intact for your acceptance. Reliable members of SPA and APS — Scranton Philatelic Co., Scranton, Pa. f12048

WANTED: OLD POSTAGE stamps. Holmes Stamp Co., 319 E. 14th, New Albany, Ind. ap6802

FOREIGN REVENUE Stamps. Will buy any good lots. — Vanderhof, 339 Grand Ave., Long Beach 4, Calif. tfx

$10,000.00 AVAILABLE. Spot cash paid for stamp collections, dealer's stocks, & odd lots. Prompt appraisals & liberal payments.—E. Keigwin Stamp Co., Vineland, N. J jly12255

PRECANCEL ACCUMULATIONS or collections. Also cash available for regular U. S.; old envelopes, accumulations, collections. In business 10 years. Best references. Correspondence invited.—Hubert Williams, Camp Hill, Penn. my3423

UNUSED U. S. postage stamps bought at 85% face value. Any amount or denomination. Prompt remittance.—Photo Equipment Co., 72 Troutman St., Brooklyn, N. Y. au6672

U. S. STAMPS on envelopes and folded stampless letters. Immediate payment. Please describe.—Frank Nye, 2 Arlington St., Cambridge, Mass. au12084

MIXTURES

200 DIFFERENT U. S. and foreign stamps, pp. $1.—Educational Hobbies, Box 112, Scarsdale, N. Y. jly 369

FOREIGN

DUTCH EXILE Government set 5c. Approvals.—Millhiser 7724 Abbott, Pittsburgh, Pa. je244

125 STAMPS from 93 countries and colonies, $1. France, new issue. Sarah Bernhardt 25 cents. Add 5 cents postage. —M. Birge Hinsdale Illinois. je228

$10-$13 CATALOG VALUE, $1; $21-$27 cat., $2; $33-$42 cat., $3. All v. f., mint. No Seebecks or Common. Postpaid.—J. Frankel, 441 Alabama, Brooklyn 7, N. Y. my105

Chicago Antiques Exposition and Hobby Fair

May 6-10, Stevens Hotel.

FOREIGN

MEXICO 125 diff. postage $1.—Ewin, 519 E. Rio Grande, El Paso, Tex. my3441

1c NET READY mounted book of 100 stamps pictorials, airs, commemoratives, etc. Sample book 50c; 10 for $4.50.—Bohm, 201 Clearview Ave., Crafton, Pa. je6882

60 DIFFERENT better grade foreign, 25c.—Warren Becker, 1674 La Fayette Rd., Los Angeles, Calif. ap8132

25 VARIETIES from any one country, 10c; Argentine, Austria, Belgium, Brazil, Canada, Chili, China, Cuba, Czech., Denmark, Ecuador, Finland, France, German, Gt. Britain, Hungary, India, Italy, Japan, Jugo., Mexico, Netherland, Norway, Peru, Poland, Provisionals, Romania, Russia, Spain, Sweden.—Charles Harris, Belleview, Fla. mh128001

SCARCE GUATEMALA Bi-sect pairs Mint. Also packet of 25, 5c with approvals. State size of your collection. Will buy collections & accumulations.—Swedish Stamp, Lindstrom, Minn. jly3651

UNITED STATES

U. S. COLLECTORS, Attention. We specialize in United States Stamps. — John's Stamp Co., Kendallville, Ind. au12633

PACKET CIVIL WAR Stamps, 10c. 1000 mixed U. S. 15c. 2 pounds $1.00.—Buckey, H208 Ludlow Bldg., Dayton, O. my12234

APPROVALS U. S. and Foreign stamps. 1c to 5c and up.—Hastings Stampco, Box 350, Yonkers 1, N. Y. my12405

U. S. INCLUDING 30c Airmail; foreign including 1825 stampless cover. $2 value for 10c, Approvals.—Omar, 100 Irvin, Hagerstown, Maryland. je12654

UNITED STATES $4, $5, $10 stamps and U. S. packet, only 3c to approval buyers.—Wineholt Stamp Co., Box BB, Woodbine, Pa. jly3231

DISPOSING LARGE Stock U. S., regardless catalog! 1,000 off paper, approx. 100-200 varieties, no damaged, including old, recent airmails, commemoratives, specials, dues, high values, etc.—only $1! 500 — 60c! Try them! Order more! — Sound Service, 2744-K, South Millard, Chicago 23, Ill. je3042

PRESIDENTIALS (½c - $5.00) .98c; Famous Americans (35) $1.54; Flags (13) .98c. Free catalogue.—Jenella Stamp Company. 3921 Hereford, Saint Louis, Missouri. d12084

U. S. MIXTURE on paper, rich in commems, some precancels, odd values, regular postage ect., $1.69 per lb.—H. C. Hohn, Stafford, N. Y. au6573

USED SETS: #300-307 (8), 45c; #551-571 (21), 55c; #498-518 (18), $1; C20-22 (3), 35c; C25-31 (7), 65c.—Wright Stamps, 818 Minnesota Ave., Detroit Lakes, Minn. my2021

WASHINGTON Bi-Centennial complete 15c. Fine illustrated catalog free.—Kleinman, Jenkintown 5, Penna. jly6651

POSTAGE DUE SET, 10 varieties ½c to $5, 15c.—Kleinman, Jenkintown 5, Penna. jly6651

U. S. MINT plate no. blocks—buy, sell, exchange. Pocket manual, price book, 25c.—Roy Hammond, Box 430, Altoona, Pa. au6042

CUBA: FINE Collection (100 var.), contains plenty Airmails, Commemoratives, 19th Century. Plus 50 Latin American Pictorials. $1.00, approvals.—Plank. 3164 34th St., Astoria 3, N. Y. ap12426

FIFTY CANADIAN, Newfoundland including earlies, commemoratives, 10 cts. Approvals.—Read, 696 Gerrard, Toronto. mh12213

BARGAIN: 300 assorted stamps, 10c.—Buckey, H-208 Ludlow Bldg., Dayton, O. my12462

1000 MIXED U. S. and Foreign Stamps, off paper, including the Dollar Wilson, only $1. Approvals on request.—E. W. Jackson, 1634 Weston Ave., Youngstown 2, Ohio. mh12006

MISCELLANEOUS

$1 MINT WILSON given for 500 well mixed precancels (No NYC, Chicago, or damaged).—William Stephenson, College Corner, Ohio. my3411

NATIONAL PARKS Mint complete, 10 values very fine, $1.35. Average, $1.05. Illustrated catalog free.—Kleinman, Jenkintown 5, Penna. jly6861

CAREFULLY Selected U. S. & Foreign approvals. Stamp tongs free to new customers buying $1 or more. Reference please.—H. W. Pope & Son, 361 High St., Naugatuck, Conn. je3861

STAMPS FOR Collectors. Want list solicited.—Howard Weaver, Waynesboro, Pennsylvania. je12462

20 BEAUTIFUL Guatemala including "Quetzal", 25c; 60 French Colonials, 25c; Superior Precancel Packet, 25c; 10 gorgeous World's Fair seals, 50c.—Henry Fallon, 7 West 95th, New York City. my2211

50 GERMAN HITLER stamps, only 50c. Stamp collectors outfit: Album, Stamps, Hinges, Guage, Tongs, Detector, Instruction Book, all $1.—Buckey Stamp Co., H-208 Ludlow Bldg., Dayton 2, Ohio. s6633

FREE Newfoundland Mint. Coronation Set with one dollar order from approvals. Foreign at one-third catalog.—Waghorne, 33 Kenmore Rd., Belmont, Mass. jly3231

APPROVALS

HAVE YOU tried our approval selections? We have beautiful pictorial stamps from all over the world. — Park City Stamp House, 3H Olive Street, Bridgeport 5, Conn. d12426

PENNY APPROVALS.—Fred Gilman, 125 Chestnut St., Everett, Mass. jly6801

NEW ZEALAND HEALTH set 10c to applicants giving references; wide selections — Tate, 5619 Annunciation, New Orleans. ja12063

FREE 100 Different World Wide stamps, with approvals.—Grove Stamps, Dept. H, Box 51, Station O, New York 11, N. Y. je3411

25 DIFFERENT British Empire stamps including Fiji and Borneo. Only 3c to applicants for our fine approvals.—Walter Porter, P. O. Box 863H, Springfield, Ohio. my3892

QUALITY APPROVALS, U. S. and foreign.—Franklin, Box 81, Richmond, Ind. au6021

U. S. AND FOREIGN approvals.—Roth Stamp Stall, 4609 Second Blvd., Detroit 1, Mich. d12882

POSTIVELY FREE! Scott's Latest $5 or $6 International stamp album or 1946 catalogue offered as premiums to approval customers. — Claire's 7402 Bay Parkway, Brooklyn 4, N. Y. je3261

FREE! 9 Different Belgian Parcel Post, with approvals. — Schaefer's, 121 Kenzel Ave., Nutley 10. N. J. je369

1-2-3 CENT STAMP approvals. U. S. & Foreign. Free stamp given to customers requesting stamps on approval. Write to Thomas Bryant Stamp Co., 4098 Parkside Dr. Brooklyn Village, Ohio. ap12607

CACTUS PLANT and triangle free! Fine Turks Island, bi-colored Liberian triangle, Dakar, Guinea, Nippon, South Sea Island, Palestine. Includes "Fairy Tale" stamp, Pirate "Chart," Snake stamp, French, British and Portuguese Colonies, etc. All free with approvals for 3c postage.—Potomac Stamp Company Dept. 1200, Washington 10, D. C. au6006

ABYSSINIA, CAYMANS, triangle free! Abyssinia Red Cross, Tuna Triangle, Indo-China, Syria, Ivory Coast (Elephant Land), Jap war issue for conquered Philippines. Includes Turkish Harem, Damascus, "Miss Africa," Cambodia, Pirate Island, Ship, French and British Colonials. All free with approvals for 3c postage.—Belmont Stamp Company, Dept. H, Washington 10, D. C. au6006

FREE! 15 Central America. Approvals. —Super Stamp Shop, 2 S. Madison, Greencastle, Ind. je327

APPROVALS: FOREIGN & 20th century U. S. to responsible applicants.—Frank Newman & Company, 3539 Hartford St., Saint Louis 18, Mo. o12084

SEALS—POSTER STAMPS

CHRISTMAS SEALS: All different years, 30—$1; 18 blocks 50c; 18 sheets $5; 23—$15; 1945 all four printers 75c; Canadian Seals, 5 sheets, $1.—Howard M. Weaver, Waynesboro, Pa. f12276

PRECANCELS

WANTED: PRECANCELS. — Elsea, 1512 S. Fremont, Springfield, Mo. jly6821

PACKET CONTAINS 100 all different precancels, 25c. Illustrated catalog free. —Kleinman, Jenkintown 5, Penna. jly6861

MIXTURES

500 FINE MIXED U. S. Stamps with scarce cover of Civil War period, only 25c. — Wright, 201 Mealy, Hagerstown, Maryland. au12084

AMAZING ASSORTMENT—300 United States, Canada, Newfoundland, used—unused, beautiful pictorial commemoratives, high values to $1.00 blocks. Pony's, Flags, Airmails, famous Americans, guaranteed over 200 varieties, $1.10. 400 same (over 250 varieties) high catalog, surprise gift included, $2.10. 600 sortings, immense variety and value, 53c.—Flying Mail, 1543 High, Utica 3, N. Y. je6006

OFFICE AND P. P. mixture. Spec. Dels, Dues, Airs, higher denoms., precancels. 5 pounds, $2 postpaid.—Hubert Williams, Camp Hill, Penn. my3021

FAMOUS MISSION Mixtures from worldwide accumulations. Only 2 assortments: No. 1, U. S. only; No. 3, All-World lot, including U. S. Rich in new, old, commenms., pictorials, airs, high face, etc., $1 each, postpaid. About 1,500 on, off paper. Large variety.—Missions Stamp Outlet, Leslie Marshall, Manager, Paterson 1, New Jersey. jly3003

PACKETS

FAMOUS AMERICANS used, 10 varieties, 10c. 15 varieties, 20c. Illustrated catalog free.—Kleinman, Jenkintown 5, Penna. jly6292

COVERS

WANTED COVERS before 1890, showing piano ads and illustrations. — Box MCO, c/o Hobbies. n12463

FIRST DAY covers on approval.—Howard M. Weaver, Waynesboro, Pa. n12042

MASS. STAMPLESS Covers (no Boston's) clear strikes only. Send on approval. References if desired.—John Heard, 107 Irving St., Cambridge, Mass. jly12251

5 INTERESTING foreign covers, 25c.—Walter Brooke, Boyertown, Pa. o6821

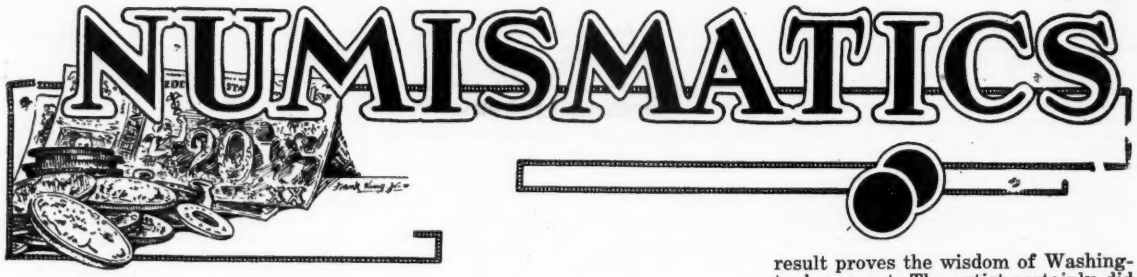

NUMISMATIC THOUGHTS

By FRANK C. ROSS

The Forgotten Jenkes

The story of the New England shilling, 1652, is too familiar to need repeating, but it seems that the person who cast the die for this world famous coin became somewhat lost in the shuffle, the forgotten man. He was Joseph Jenkes, a Colonial ironworker and inventor, father of America's first patented invention.

Margarite McNally in an article in the Kansas City Times speaking of Joseph Jenkes says: "One of his ambitious and imaginative projects almost cost him his head. In those days there was a dearth of currency. The mother country forbade the colonists to make coins and by every means forced them to exchange their products for English goods by barter. Defying Charles II of England. Jenkes cast the die for the first American coin, as a part of a plan to make currency to take the place of wampum, beads, corn and similar media of exchange. When the king of England learned about the new coins he ordered Jenkes to trial. Only the intervention of friends saved him. They convinced Charles no disloyalty was intended, pointing out that the pine tree design on the coin was the majesty's own emblem and that the symbol constantly reminded the colonists of his royal highness. His vanity swelled, the king pardoned Jenkes.

Mint Marks

It is an ill freeze that gives no one good skating. The silver war time nickels may look drab with age, but the big, prominent Mint marks in a conspicuous place on the coins have proved their worth, and it is to be hoped that the powers-to-be retain the Mint marks even if they do discard the silver and go back to nickel. Mint marks are important make-ups of coins and very often make a vast difference in the premium value of coins of even date. If there are 500,000 dimes of a certain date struck at the Philadephia Mint, and only 50,000 at the Denver Mint, then the dimes with a "D" on them would be much more scarce and would command a much higher premium. But the Mint marks on coins are very, very small, and a little wearing of the coins makes the Mint marks almost undistinguishable. And too. unless one is familiar with the location of the marks, it takes a lot of time locating them. The marks, being so small, are easily removed without leaving much of a trace and creates a great temptation to a few of the none-too-conscientious speculators to doctor the marks.

It would be a good thing if all the coin associations, clubs, and collectors in general would bring the matter to the attention of the proper authorities in Washington and have all future newly designed coins carry a conspicuous Mint mark. It would save collectors a lot of grief and keep them from thinking many "egads" that are not permitted to be said aloud.

The Wright Dime

Our first dime, 1796, is the most artistic of our early ten-cent pieces. Miss Liberty with her well kept hair, and perfect clear cut features, is that of a very beautiful young woman, so lifelike that one might easily believe that it was "sat" for, taken from life. And her background, stars on each side of her, "Liberty" above, and below, are of the same superior workmanship. The neck and shoulders are those of a trim, well proportioned physique. An excellent job of picturing and die cutting. Quite in contrast with the Miss Liberties on the dimes immediately following with their mediocre features, well advanced in years, neck and shoulders of a woman of obese proportions, all in all, a rather poor conception of what Miss Columbia should be.

Now why was this Miss Liberty on the first, the 1796 dime, such a beautiful, perfect type of young ladyship? There is a very interesting story behind it, and very easily believed to be a true one. The supposed artist, Joseph Wright, had painted several pictures of Washington, and was a personal favorite of our first president. Washington was very much interested in our first Mint and in the coins that issued therefrom. It is claimed that the president asked Mr. Wright to make the picture of Miss Liberty for the first dime, and the result proves the wisdom of Washington's request. The artist certainly did a magnificent job, inspired no doubt by the desire to repay Washington for the compliment he paid him in selecting him for the task.

Just why the design was not used on the dimes following the 1796 is a mystery, but its very absence on them gives us a distinct Wright dime.

A Real American

The eagle is one of the most familiar designs on American monies. During these days of world stirring events we should pause and consider, and be glad that our monied-eagle is not just "an" eagle, but "the" eagle, the white-headed eagle, a native of the United States, typifying true Americanism. When the designer of our Great Seal submitted the world-wide symbol of the golden eagle it was rejected and the American white-headed eagle substituted.

The golden eagle depicted on so many foreign monies is a flesh eating bird, while our white-headed eagle feeds mainly on fish. Our native white-headed eagle typifies America in more than that of a fighting—when necessary—nation. It is monogamous, the pairs mating for life; it is home loving, occupying the same nest year after year; model parents, protecting and feeding nestlings with great care. Monies of nations through the centuries have borne "an eagle, but our monies carry "the" eagle, a fact that should be proudly noted by all coin collectors.

Speaking of eagles, this aside, anent eagles, will be of interest to many numismatists. The eagle has long been considered a bird of prey and the owl a bird of wisdom, however, in Scandinavian mythology the eagle is a bird of wisdom.

Collectania

Mr. Dalley of New Jersey has a very interesting souvenir of Civil War time numismatics, a token given to his customers by a New York coin dealer of that period, George H. Lovett. It is about the size of a quarter dollar, bronze (or copper). On one side it reads "Dedicated to Coin and Medal Collectors, 1860, and on the other side is a witch riding a broom with the inscription "We all love our hobbies", with the initials of the dealer, G. H. L. As it does not contain the full name of the dealer or his business, it is to be inferred it was given to customers as a "token of appreciation" rather than an out and out advertisement feature. (Thanks to Mr. Elder for the information about the token).

U. S. DOLLARS---BRILLIANT UNCIRCULATED

The Silver Dollar, the Romantic Coin of the Golden West, and the Series that's always "solid" among collectors — All Selected Coins and Specially Priced:

Morgan Dollars, Brilliant Unc.

$1.75 Each-1921, 1921-D, 1921-S, All 3 $5
$2.00 Each-1878-S, 1879-S, 1880-S, 1881-S, 1882-S, 1886-S, 1887-S, 1888-S, 1889-S, 1890-S, 1891-S, 1897-S, 1898-S, 1900-S
$3.50 Each-1878-CC, 1883-O, 1884-CC, 1884-O, 1890-CC, 1891-CC
$5.00 Each-1878, 7 Feathers, Semi-Proof Gem, 1890-O, 1894-S, 1901-S, 1902-S, 1904-S
Nice Collection of Above CC, O, P, and S Mint Dollars, Brilliant Unc., 16 Different $35.00, or 35 Different $90.00

Peace Dollars, Brilliant Unc.

$1.75 Each-1922, 1922-S, 1923-D, 1923-S
$2.00 Each-1922-D, 1923, 1924, 1926, 1926-D, 1926-S, 1927, 1928-S, 1934, 1934-D, 1935, 1935-S
$2.50 Each-1921, 1924-S, 1925-S, 1927-D, 1927-S, 1928
$5.00 Each-1925
Complete Set of Peace Dollars (24), Brilliant Uncirculated, Very Special $50.00, or in National Album $52.50

MONTHLY SPECIALS

1909-S VDB Cents, Fine $8.50; Uncirculated Red $11.00; Brilliant Uncirculated $12.50.

Complete Set Jefferson Nickels, 1938-1945, twenty-five (25), all Brilliant Uncirculated $7.50.

ROOSEVELT DIMES, P, D, S, Each 15c, Set 45c. Rolls, Each $6.00, Set $17.50; 5 Rolls or more, Each, "P" $5.50; "D" $5.75; "S" $5.75.

NUMISMATIC SUPPLIES

WHITMAN COIN FOLDERS. Complete stock, check lists free with orders; FDR Dime (#9029), Second Lincoln (#9030, Second Washington Quarter (#9031), and all others. Each.....$ .25
(Orders less than 8 Folders, add 10c)

NATIONAL COIN ALBUMS. Large complete stock at all times. Descriptive lists free. Binders, small $1.50; Large $2. Pages, small 80c; Large..... 1.50

ANTI-TARNISH TISSUE. Finest quality. Large trial package 25c; 150 7½x10 sheets..... 1.00

ENVELOPES. 2x2 extra heavy Kraft, long flap. Finest quality; Brown, 100 25c; 500 $1; 1,000 $1.65 postpaid; Grey, 100 30c; 500 $1.15; 1,000 postpaid..... 1.75
Wholesale, F.O.B. Chicago—5,000 Brown $7.25; or 5,000 Grey $8

SPECIAL. $1 Package Anti-Tarnish Tissue and 1,000 2x2 Brown Envelopes 2.50

BLACK LEATHERETTE DISPLAY HOLDERS. Pocket display size, visible slides; 5 or 6 hole, proof sets. Also half cents, small cents, etc. to dollars. Each..... .30

"BEE" COIN LENS. A high grade magnifier, folds into leather case $1; Deluxe type with stainless metal handle and rim, folds into leather case..... 1.25

CURRENCY HOLDERS, HEAVY CELLULOSE, ACETATE. (This material will not injure or discolor Currency or Coins in any way. Do not gamble, use only the best):
Large Notes 15c; 12 for $1.75; 50 for $7.25; 100 for....14.00
Small Notes 15c; 12 for $1.65; 50 for $6.75; 100 for....13.00
Large Fractional Currency or Colonial Notes 12c; 12 for $1.35; 25 for..... 2.50
Medium Fractional Currency 11c; 12; for $1.20; 25 for 2.00
Holders for Complete Sheets of Currency Prices Upon Request

ENVELOPES, HEAVY CELLULOSE, ACETATE. Ideal for display, affords maximum protection. Five sizes, 1x1 to 2x2. Samples and prices..... .15

U. S. PAPER MONEY ALBUMS

A fine but inexpensive album for housing your collection. Holders, made of Cellulose-Acetate which assures maximum protection at a minium cost, displays both sides of Notes. Capacity 25 Notes.
No. 1 For Large Size Currency. Holds 25 Notes.... 1.35
No. 2 For Large Size Currency. Holds 25 Notes.... 1.15
No. 3 For Fractional Currency. Holds 25 Notes.... 1.00

NUMISMATIC BOOKS

The Ideal Gift. All Books New. Cloth Bound unless otherwise stated. Shipped postpaid.

1946 STANDARD CATALOGUE OF U. S. COINS, by Wayte Raymond. Listing hundreds of price changes 3.00

COINS OF THE WORLD, 20th CENTURY, Second Edition. By Wayte Raymond..... 3.50

STATE BANK NOTES. By Wayte Raymond. Complete list U. S. State Bank Notes. Heavy paper. 2.00

CONFEDERATE STATES CURENCY, by Bradbeer. The Standard Reference on this popular currency. Originals sold as high as $50 when available. Reprinted with over 100 additional pages and many more illustrations and worth more than originals..... 5.00

U S. LARGE CENTS, 1816-1857. By Howard R. Newcomb. Lists hundreds of varieties of large cents previously unknown to collectors. Profusely illustrated 5.00

SPANISH AMERICAN GOLD COINS, by Wayte Raymond. All types illustrated..... 2.00

THE GOLD COINS OF NORTH & SOUTH AMERICA, by Wayte Raymond. Profusely illustrated..... 3.50

THE SILVER DOLLARS OF NORTH & SOUTH AMERICA, by Wayte Raymond..... 3.00

CHECK LIST U. S. TRANSPORTATION TOKENS, by B. Morgenthau 3.00

CROSBY'S EARLY COINS OF AMERICA (Reprint). An exact facsimile of the Original, hardly obtainable at any price. Contains hundreds of Beautiful Illustrations of the Coins of Pioneer America. One of the most sought for books, and the "No. 1 Must" in all Collectors Libraries. Bound in Dark Green Fabricoid with title in gilt, same as the original. Now reprinted so as to be available to all collectors at just a fraction of the price of an original. Edition very limited. Carefully packed and shipped prepaid via insured expressed (or parcel post if desired).....20.00

U. S. PATTERN, TRIAL & EXPERIMENTAL PIECES, by Adams & Woodin (reprint)..... 3.00

OUR COUNTRY'S MONEY, by Frederic Majer. Story of Money from Early Thirteen Colonies to date..... 2.50

FROM BARTER TO BANKING, by Joseph Leeming. Fine reference on Odd and Curious Monies..... 2.50

*AUTION PRICES OF U. S. COINS, by James B. Johnson. Plastic binding 2.00

WHITMAN HANDBOOK & PREMIUM LIST, Newly revised fourth edition ..... .50

AMERICAN CATALOGUE AND PREMIUM LIST, 1945 revised edition 1.00

***Auction Catalogue Free with Book Order of $25 or more.**

WANTED TO BUY—Collections of $1.00 to $50.00 Gold Coins, 1795-1873 Dollars, Trade Dollars, Commemorative Halves, Unc. 1932-D, 1932-S, 1936-D Quarters, Unc. Unc. 1939-D, 1939-S, 1942-D Nickels, 1793-1857 Large Cents, Unc. $1.00-$100. Currency before 1899, Fractional Currency Shield, Broken Bank Bills. Positively Highest Cash Prices Paid. Be Sure to Write, Wire or Call us Today.

Satisfaction Always Guaranteed. Minimum Order $1.00 please. Under $5.00 add 10c Postage. Large 32 Page Retail Catalogue 10c.

SUPPORT THE AMERICAN RED CROSS DRIVE

BEBEE STAMP & COIN CO. **Rooms 411-412, South East National Bank Building**
1180 EAST 63RD STREET CHICAGO 37, ILLINOIS

Recollections of an Old Collector

By THOMAS L. ELDER

Atwater WAS *Dubious*

The sale of the Atwater collection by Mehl refreshes my memory and brings to mind several incidents in my experience. Mr. Atwater, a dignified elderly coal operator in New York City came to me about 1910. He had suddenly evinced an interest in coins but did not know a great about the subject. He attended an early sale where I sold a positively uncirculated 1793 chain cent. He got it for the small sum of $100, but was dissatisfied and thought he paid too much. I tried to placate him. Later I showed him a gold U. S. proof set of 1876, with every gold coin from the $1 to the $20. including the precious $3 which sold recently in New York for over $300.

Well, some of the other pieces such as the $5, $10 and $20 were worth about as much as this three dollar piece. There also was the proof $2½, another rarity. Mr. Atwater hesitated and wanted me to leave the set with him for a week or so to think over whether he wanted to buy it or not. He finally bought it, but without enthusiasm. His attitude was that this coin hobby was a mere diversion and of little importance to him. A good many people today would be glad to get a gold proof set of 1876 for $1,000. It plainly shows that coins are good investment. Unluckily, few in those days could see the rise in value of certain pieces.

Gold Dollars at High Price

Twelve U. S. gold dollars sell for more then $2500. This is the new record made recently in New York at a big coin sale. The coins included two in the 1850s, proofs; an 1850 C. mint, several D. mints and one San Francisco mint, and three gold dollars of the Philadelphia mint, 1863, 1865 and 1875, which sold from $160 to $335 apiece. The latter was the top price of the sale, but two D. mint gold dollars sold from $300 to $335 apiece.

It proves the writer was right when he wrote recently that all gold dollars have been selling far too low for their rarity and have not been appreciated properly by collectors in general. And this writer looks for still higher prices because of the many new collectors coming constantly into the field, and the fact that no set of gold dollars is complete without these coins. Leaving mint marks out of the picture, one has to include at least three of the above mentioned Philadelphia mint gold dollars in order to have one gold dollar of each date, It is believed the whole set brought in the neighborhood of five thousand to six thousand dollars. Only two dates of gold dollars in this sale sold for as little as $7 apiece. They were common early dates in uncirculated condition. Most common dates sold above $10 apiece. The very first date 1849, with open wreath, considered common, sold for $16, a new record.

Collectors in a Buying Mood

The recent high prices being registered at sales and privately from time to time seem to have caused many collectors to hold onto their coins, not only that but to acquire more coins. It is a good symptom, and many lines of cents seem to be getting scarcer than ever. The very latest top price of $185 for an 1856 eagle cent was reached at private sale, and the price of $200 is now within easy reach, in fact it may be reached before this article gets into print. The estimate of 1856 cents seems around 10,000 altogether. The writer has seen several badly worn or holed in his time, but most of the ones seen today in collections run from fine to proof.

The Beck collection seems to be as yet undisturbed. The family does not need the money and must simply turn a deaf ear to any requests or inquiries of collectors. A $5 gold of 1815 has has sold for $4,000 recently. It sold for $3,000 in 1911 on a 100 cent dollar. So that price is not abnormal. Collectors who advertise to buy coins should not make absurdly low offers, since they seldom get anything and unreasonable offers merely become ballyhoo. This writer tries to give facts only. It apears a hundred or more collectors apply each month for membership in the leading society, which means many newcomers are starting in to collect such things as large and small cents and U. S. silver and gold, which is not bearish on the price trends on such coins.

Some drop out or die but far more take their places in the collecting ranks. From the foregoing it may be concluded that the public is in a buying and not a selling mood.

Where Are They Now?

As older collectors ruminate over the whereabouts and fate of all the many thousand of fine and interesting coins which have appeared in public sales since the Clay sale in 1860, they can indulge in curious thought and speculation. Of course, some of the gems in those old sales have changed hands literally dozens of times since that time. While others, those presented at the time to such as the American Numismatic Society or the Yale College Museum, have lain there since and for the better part of a century. As a rule, most notable examples put first into private hands long since passed through death out of the possession of original owners. I suppose many notable coins, in such as the Bushnell, Davis, Parmalee, Stickney, Smith, Mougey, J. B. Wilson and other notable sales are now scattered far and wide by resale and resale. The Baldwin, the Gregory and the Bement sales had gems of the greatest beauty and rarity. When we speak of sales, like the Earl Zug, and even the Jones, we speak of the passing events of 20 to 25 years ago. Few of those so active and interested in that day are alive, though not all are gone. A corporal's guard remains but all the men who held the last group of sales are dead and gone. The coins remain imperishable, passing from hand to hand in the changes of the years and new faces are seen at the sales; the old ones swept away by the inevitable march of time. All of which remind us "Tempus fugit." Many collectors do not know the history of their coins.

Coinage of the United States, By Mints, During the Month of February, 1946

Denomination	Philadelphia	San Francisco	Denver	Total Value	Total Pieces
SILVER					
Half dollars		$270,000.00		$ 270,000.00	540,000
Quarter dollars			$ 295,600.00	295,600.00	1,182,400
Dimes	$1,094,000.00	680,000.00	1,877,000.00	3,651,000.00	36,510,000
Total silver	1,094,000.00	950,000.00	2,172,600.00	4,216,600.00	38,232,400
MINOR					
Five-cent pieces					
One-cent pieces	189,200.00		231,550.00	420,750.00	42,075,000
Total minor	189,200.00		231,550.00	420,750.00	42,075,000
Total domestic coinage	1,283,200.00	950,000.00	2,404,150.00	4,637,350.00	80,307,400

Coinage of the United States, By Mints, During the Month of January, 1946

Denomination	Philadelphia	San Francisco	Denver	Total Value	Total Pieces
SILVER					
Half dollars			$ 462,000.00	$ 462,000.00	924,000
Quarter dollars			353,000.00	353,000.00	1,412,000
Dimes	$3,307,000.00	$ 950,000.00	556,000.00	4,813,000.00	48,130,000
Total silver	3,307,000.00	950,000.00	1,371,000.00	5,628,000.00	50,466,000
MINOR					
Five-cent pieces					
One-cent pieces	70,800.00	110,000.00	315,500.00	496,300.00	49,630,000
Total minor	70,800.00	110,000.00	315,500.00	496,300.00	49,630,000
Total dom. coinage	3,377,800.00	1,060,000.00	1,686,500.00	6,124,300.00	100,096,000

SMALL CENTS

1869	Very Good	$1.65
1870	Very Good	2.50
1870	Fair	60
1872	Good	3.00
1872	Very Good	4.50
1873	Fair	.25
1873	Very Good	.75
1874	Fair	.25
1874	Very Good	.75
1875	Fair	.45
1875	Very Good	1.00
1876	Very Good	1.50
1877	Very Good	9.50
1878	Fair	.60
1878	Very Good	1.75
1879	Fine	.75

Included 15c postage and insurance on all orders under $3.00.

tfc

LITTLECOTE HOBBY SHOP

249 Genesee Street Utica 2, New York

WEBB'S COIN AUCTIONS by Mail

have been issued regularly every other month for many years. In each booklet you will find about $20,000.00 worth of the finest coins it is possible to buy. No cheap or very common material is listed, unless it should come as part of a collection I have agreed to sell. My terms are 10% on all Uncirculated or Proof U.S.A. coins, All Gold, or any rare coin that sells for $25.00 or over. Write first what you have to offer and condition, as much of the time I have a waiting list. Liberal cash advances if needed. tfc

Walter F. Webb
202 Westminster Road Rochester 7, N. Y.
(Same address for 42 years)

Whitman Folding Coin Boards

For Collections: Indian, Lincoln pennies; Liberty Buffalo, Jefferson nickels; Seated Liberty, Morgan, Mercury dimes, quarters, halves, 30c each, four your choice $1.00, postpaid.
Also offer Whitman's new 4th Edition Handbook of U.S. Coins, containing premium list prices paid and valuable data, 50c postpaid.. jly64p

SLOSSON'S COIN SHOP
1928 Cedar Lake Blvd., Minneapolis 5, Minn.

We Are Headquarters For
MEXICAN GOLD COINS
Also for Silver, Copper and Nickel
COINS OF MEXICO
Write Us For Prices
myp
Watkins Coin Company
L. W. HOFFECKER, Mgr.
P. O. Box 553
El Paso, Texas

Coins and Military Medals
Bought and Sold
Send us your want list and let us know what you need or have for disposal. tfc
KENNETH W. LEE
Numismatist
623 Security Bldg. Glendale 3, Calif.

FALL SPECIALS
MORGAN DOLLARS, 1878-79-80-81-82-86-87-88-89 90-91-97, all S mint Unc. $2 ea. Same dates Unc. but marred in shipping $1.50 ea.
1883-94-1900-01-02-04, all S mint Unc. $4. ea. Unc. but as they run from shipping loose in bags $2.50 ea.
1921 PSD Unc. $1.50 ea.
Peace dollars-1922-23-25-26-27-28-35, all S mint Unc. slightly marred $1.50 ea.
1922-PD, 1923 D, 1926 DP, 1927 D, Unc. $2 ea.
1926 P or S mint Oregon Trail Half dollars Unc. $2 ea.
Auction sale catalogues FREE to interested parties Retail catalogues 25c. Eighty pages illustrated. Occupation Bills, five for 50c tfc
NORMAN SHULTZ
Box 746 - Salt Lake City 9, Utah

COINS
BOUGHT AND SOLD
One of the largest stocks of ROLLS UNCIRCULATED COINS in the country. Your want list appreciated.
I BUY FOR CASH all kinds RARE U. S. AND FOREIGN COINS What do you want? What have you to sell? jac
R. GREEN
Board of Trade Bldg. - Room 1020
141 West Jackson Blvd.
Chicago 4, Ill.

Foreign Coin, banknote and large illustnated coin list FREE to approval service applicants for 3c postage. BARGAINS! 4 Indian Head cents, 10c; Wooden Nickel 10c; Buffalo Nickel Album, 35c; Lincoln Penny Album 35c. Dept. 10
FREE!
TATHAM COIN CO. SPRINGFIELD MASS

RARE COINS
MEDALS & CURRENCY
BOUGHT and SOLD
tfs
Pittsburgh Coin Exch.
HOTEL HENRY PITTSBURGH 30, PA.

HANDBOOK OF UNITED STATES COINS

FOURTH EDITION

• Chapter on how coins are made • Cleaning and preserving coins • How to determine the condition of coins • Location of mint and distinguishing marks photographically illustrated • Mint records --- history of mints • Illustrations of all commemorative and regular types • List of prices paid by dealers, etc.

AUTHORITATIVE --- UP-TO-DATE --- ILLUSTRATED

The values of U. S. coins change constantly. Know what your collection is worth. This Whitman Handbook includes new prices, illustrations and facts about coins.

Beginners and advanced collectors alike find this book a definite aid in classifying and appraising coins. It is easy to understand, removes the guesswork, and assures greater enjoyment from a coin collection. Pocket size 5⅛x7¾ in., 128 sewed pages. Cloth bound, with gold-stamped cover.

Price 50c
FROM YOUR DEALER

If your hobby dealer does not have Whitman's Handbook in stock, he'll no doubt have it later.

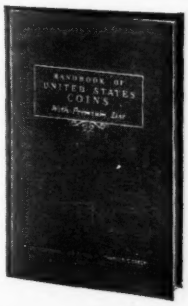

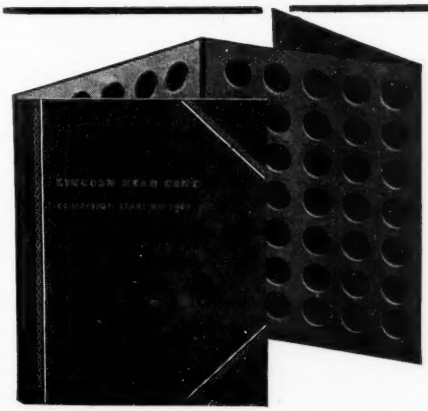

COIN FOLDERS

Whitman Coin Folders are made for 29 different types of coins. At this time the demand for these folders exceeds the supply. If your hobby dealer does not have the type you want now, he probably will have it when you ask again.

WHITMAN PUBLISHING CO.
DEPT. H.U. --- RACINE WISCONSIN

LIBERTY NICKELS

	G-VG	VG-F	F-VF
1883 N.C.			.15
1883 Cents	.15	.35	.75
1884	.15	.35	.75
87, 88	.15	.35	.75
1885		8.00	12.95
1886	1.25	1.95	3.95
1889-1900	.15	.25	.50
1901-1912		.15	.25
1912-D		.15	.50
1912-S	1.25	2.25	4.50

BUFFALO NICKELS

	VG	F	VF
1913-PTI or 2 Unc. 1.25	.10	.15	.25
1914-P to 1927-P XF .50; A.U. .75	.20	.30	.40
1913-DTI	.40	.75	1.25
1913-STI	.70	1.25	1.65
1913-DT2	1.20	1.75	2.10
1913-ST2	6.95	9.95	12.95
1914-D	.95	1.75	2.25
15-S, 17-S, 21-S	.65	1.50	1.95
14-S, 24-S, 26-S	.65	1.25	1.75
15-D, 16-DS, 17-D	.45	.65	.95
18-DS, 19-DS, 20-DS	.25	.40	.75
24-D, 25-DS, 27-DS	.25	.40	.75
23-S, 26-D	.40	.65	.95
30-S, 31-S			.35

MERCURY DIMES

	VG	F	VF
1916-D	4.25	7.50	9.75
1921-PD, 23-S	.25	.50	.75
25-D, 26-SD	.25	.50	.75
1930-S, 31-SD		.35	.50
All the Others	.20	.30	.50

1942 Over 1 Dime A.U.----4.00
1944 Leaf Dime A.U. ------ 2.50
1945 Leaf Dime Unc.------ 5.00
1946-P Roosevelt Dime Unc. .20

MORGAN QUARTERS

	G-VG	VG-F	F-VF
92-PO, 93-PO, 94-POS	.50	.75	1.25
92-S, 96O, 97-S, 99-S	.75	1.25	2.00
93-S, 95-OS	.50	1.00	1.50
95-P, 96-P, 97-PO, 98-POS	.50	.75	1.25
1900-O, 01-O, 02-OS	.75	1.25	2.00
1901-S	25.00	40.00	
03-S, 05-O, 08-S, 09-O	.75	1.25	2.00
11-DS, 12-S, 13-PD	.75	1.25	2.00
1913-S	5.50	7.50	
1914-S, 1915-S	.75	1.25	2.00
All Other Dates	.50	.75	1.25

HALF DOLLARS

	G-VG	VG-F	F-VF
1892-O, 93-O, 94-O	1.50	2.50	3.50
1892-S, 93-S, 96-S	2.50	3.50	4.50
1896-PO, 97-OS	2.00	3.00	4.00
1900-OS, 01-OS	1.50	2.50	3.50
02-S, 03-S, 04-S	1.50	2.50	3.50
05-PO, 09-O, 10-P	1.50	2.50	3.50
11-DS, 12-DS, 13-PD	1.50	2.50	3.50
1914-P, 1915-P	1.50	2.50	3.50
1916-S Obv., 1917-D Obv.	1.50	2.50	3.50
1917-S Obv., 1917-DS Rev.	1.50	2.50	3.50
1921-PDS, 1938-D	1.50	2.50	3.50
All the Others	1.00	1.50	2.00

Satisfaction Guaranteed or Money Refunded.

my

A. MANDEL
2302 Avenue "O"
Brooklyn 10, New York

OUTSTANDING PUBLIC AUCTION SALE

My 93rd public numismatic sale will take place some time in June. It is truly OUTSTANDING *for it represents one of the finest offerings of United States coins consigned to me for public competition.*

Rarities and gems galore in every series. It is impossible to describe all of these choice coins here, but to mention a few of the highlights will give my many collector friends a fair conception of what is in store for them.

MAGNIFICENT COLLECTION OF U. S. SILVER DOLLARS. 1794, 1795, 1796, 1797, 1798, 1799, 1800, 1801, 1802, 1803. All uncirculated gems with few exceptions. I believe the finest yet offered. 1836 both varieties with Gobrecht on and below base. 1838, 1839, 1851, 1852, 1854, 1855, 1858 to 1873. All brilliant proofs, the finest offered in years.

125 CHOICE GOLD QUARTER EAGLES. Includes 1824, 1825, 1827, 1844 P.D.C. mints, together with many other rare mint marks. Also many brilliant proofs including the 1862 and 1884.

SPLENDID COLLECTION OF GOLD DOLLARS. Including some very rare proofs as follows : 1864, 1869, 1870, 1875, 1877. Also complete collection of San Francisco mint gold dollars, & many from 1849 of the Dahlonega, New Orleans and Charlotte mints.

FIFTY MAGNIFICENT FOREIGN GOLD COINS. Some of the finest yet offered. From the small size to doubloon. Many of which are very rare.

CHOICE EARLY HALF DOLLARS. From 1794-1795 on.

CHOICE EARLY QUARTER DOLLARS. From 1805 on. Mostly uncirculated.

GEM EARLY DIMES. From 1796-1798 over 97 (Unc.), 1800, 1801, 1802, 1803, 1805.

CHOICE EARLY GEM HALF DIMES. 1794, 1795, 1796, 1797, 1800, 1801, 1803, 1805. Mostly uncirculated.

VERY RARE PATTERNS. Including several extremely rare dollars.

SPLENDID COLLECTION OF EARLY MASS. SILVER COLONIAL COINS. Includes many rarities.

OUTSTANDING COLLECTION OF LARGE U. S. FREAK CENTS. The largest, finest, and rarest collection ever offered for public competition. Some are gems in the highest state of preservation. A great treat for the collector of this series.

HUNDREDS OF OTHER CHOICE UNITED STATES AND FOREIGN COINS, medals, tokens, and a splendid collection of U.S. paper currency, etc., many of which are on your want list.

DON'T MISS ATTENDING THIS GREAT SALE IN PERSON, or send for a catalogue and mail your bids EARLY. You may rest assured that your bids will be executed faithfully. Hundreds of satisfied clients will attest to this fact.

Incidently my description of a coin, note, token or whatever the item may be is an honest attribution of condition which has inspired the confidence of my large clientele over a period of many years. "NUF SED!"

A post card will put your name on my mailing list. Catalogues will be mailed free to all collectors interested in numismatics.

SYRACUSE COIN SHOP
BARNEY BLUESTONE, Proprietor
Syracuse 2, New York
401 Syracuse-Kemper Bldg. 224 Harrison Street

NICKELS

13D type I. G.----- .50
13S type I, 14D. G. .85
13D type II (on line). G.------1.25
13S type II. G.----4.25
13P to 15P. V.G.--- .15
14S, 15SD, 24S. G. .40
17S, 21S, 26S. G. .50
16SD, 18SD to 20SD. G. ------- .15
17D, 25SD. G.------ .25
38PDS, 37DS, 41D. Unc. ------- .25
24D, 26D, 27S ---- .15
16P to 37P. V.G to Fi. ------ .10
31S. Fi. to V.Fi.--- .30
39DS. Fi. ---------- .15
1937D, 3 legs. Fi..-1.50
27D, 28PDS to 1945 PDS. V.G. to VFi. .10
83, 84, 88. G.------ .30
83, 87, 89 to 12D. G. to V.G. .15
39P, 42PI. Unc.--- .30

DIMES—Good or Better

92PO, 93POS, 94P, 96P -------- .40
92S, 94O, 95PS, 96SO ----------1.50
97SO, 01S, 04S-----1.50
02S, 03S ----------1.00
98SO, 99SO, 13S, 15S -------- .40
97P to 20P-------- .15
1900O, 06O, 08O--- .30
09DOS, 10S, 14S--- .35
Others, OSD to 15 .25
16D 3.75; 21PD--- .40
23S, 24SD, 26S, 30PS, 31PDS ---- .30
27SD, 28SD, 29SD- .25
Other SD to 45, .17; P---- .15
Roosevelt Dimes. Unc. PDS .20 ea. Roll 50, 5.75

QUARTERS

92P to 16P, 93O, 98S, 02O, 07S, 08DO, 15SD-- .50
17, 23, 24, 27D, 28PDS to 30PS, 32P-------- .45
34PD, 35PDS to 45PDS. G. to Unc.---------- .40

CENTS

1891, 92, 93, 95 to 07, 11D, 12D, 13D, 15D, 23S, 24S, 26S, 32PD, 33PD, .05 each.
31D, 22D, .10 ea. 24D, .25. Allothers 09P to 15P, 16PDS to 45PDS, .03. No 22P or 31S. myc

C. H. BOGARD
2444 12th Ave., So. Minneapolis 4, Minn.

COINS, PAPER MONEY, CURIO BARGAINS

Fine Roman Silver Coin BC. with head----$ 1.00
Fine Roman Denarius. Trajan, with head---- 1.00
VFine Roman MB Coin, named, dated------ .50
600 yr. old English silver coin, fine-------- .50
Large, 100 yr. old Russian copper coin, VF .25
Am. Colonials. 1723 Woods ½ P. Fine------ 1.50
N.J., Pa., Conn. Cts. Good, each---------- .75
U.S. ½ dol. before 1840. Unc.---------- 2.50
LARGE U.S. CTS. 1797-8. VFair, each----- 1.00
1802, 1803. Cents, good condition, each---- .75
1817 Cent. Fifteen stars. Each---------- 1.00
10 Diff. Large Cts. Good. Lot---------- 2.15
SMALL CTS. 1893, 1897. Unc., scarce, each-- 1.25
1880, 1882. Unc. (listed $2), each---------- 1.60
1908 S. Mint. Indian, fine, rare---------- 1.50
BEST BARGAIN. 1900-07 incl. Red. Each---- .60
10 Diff. Fine Civil War tokens 1861-5. Lot .75
50 Mixed For'n Coins, Dups. Unc. Red. Lot 1.65
NOTES. NJ., RI., Pa. 1775-86. VF. Each-- 1.00
1774, Maryland. VF old Notes, each-------- 1.00
C.S.A. $500 Bond. Sig. Tyler---------- 1.15
U.S. Half Cents, 1809, 1828. Fine. Each---- 1.00
Same 1851, 1853. Fine. Each---------- .90
Texas Green notes $50, $100. 1862-5. VF. Ea. 1.10
1861. Arkansas Red note $5. Unc.------ .60
1835 Pa. $20 Towanda signed note. Unc.---- .35
1861. S. Car. $5 Green, Red notes, signed. VF. Lot ---------- .50
CANADA 1861 $2 Bk. Clifton, red. Unc.---- .55
1840. NY. $100. No. River Bank, signed. VF 1.50
C.S.A. 1862 $100 Interest notes, VF, 2 for .85
10 Var. State & CSA Notes. Fine. Lot----- 1.50
CURIOS. Rare Egyptian Amulet, B.C. 1500 1.65
Prehistoric Egyptian disc beads, 10 for---- .50
Egyptian antique Blue Glazed statuette, F 3.00
Large Egyptian Brown Amber bead, B.C., ea. .35
Scarab, genuine B.C. example. VFair---- 2.25
100 Small Foreign Illustrated Notes------- .25
1812. Newspaper Courier, Moscow campaign 1.00
1779 Newspaper, period Am. Revolution, fine 1.10
Newspaper Am. Mercury, 1788, early type. G. 1.50
1807 U.S. Half Dollar. Good---------- 2.25
U.S. Half Dime, Lib. Std. VFine--------- .65
U.S. 3c silver. VF. 75c. Unc.---------- 1.00
U.S. 5c Clark Note. Uncirculated-------- .40
5 Diff. U.S. Half Cents. Avg. Good. Lot 2.75
3 Diff. Large Cts. before 1815. Good, Lot 1.75
Proof Indian head cent, my selection, rare 2.00
1931 S Mint Lincoln Cent, red. Unc.------ 1.15
GOLD. 1855-75. Calif. ¼ Dol. Unc. original 2.85
TURKEY. Sm. gold coin, VF. Each------- 2.85
Small For'n Silver Coins all diff., 10 for-- 1.00
3 C.S.A. 4 State, 10 For'n Notes, diff. Lot 1.15
10 Fifty Million Mk. Notes. Lot---------- .40
10 C.S.A. 50c notes. Fair. Lot---------- .50
10 Broken Bk. Notes, 85 yrs. old. Lot-- 1.85
50c Baxter U.S. Note, perfect gem---------- 1.40

Postage and Insurance Extra. No Lists.

myo

T. M. ELDER
14½ East Spring St.
Columbus, Ohio

LEE'S HOBBY SHOP, Box 55, Hardin, Ky.

A. N. A. No. 10977

I Give 4 Hour Mailing Service to All Customers

Coins Average Circulated Condition

HALF DOLLARS

1892 P.O. $1..00. 92 S	$ 1.60
1893 P.O. $1.00. 93 S	1.60
1894 P.O.S.	1.25
1895 P.O.S.	1.25
1896 P.O. $1.00. 1896 S	1.75
1897 P. $1.00. 1897 O.S.	1.60
1898 P.O. $1.25. 1898 S.	1.25
1899-1900 P.O.S.	1.00
1901 P.O. $1.00. 1901 S.	1.60
1902 P.O.S.	1.00
1903 P.O.S.	1.10
1905 P.O.S.	1.00
Others to 1912	1.00
1913, 1914, 1915	1.50

Liberty Standing

1916 P.S.D.	1.00
1917 P.S.D.	1.25
1918 P.S.D.	1.00
1919 P.S.D.	1.00
1920 P.S.D.	1.00
1921 P.S.D.	1.50
1938 D.	1.50
All Others	.75

QUARTERS

1894 O.	1.00
1895 O.	.85
1898 S.	1.10
1902 S.	1.00
1908 S.	1.50
1915 S.	1.25
1916	.80

Liberty Standing

1916 Fair	16.00

Washington Head

1932 S.	1.25
1932 D.	1.25
1934 P.D.S.	.75
All Others	.50

DIMES

1903 S.	2.00
1903 O.	.35
1904 S.	.90
1915 P.S.D.	.50

MERCURY

1916 D.	4.00
1921 D.P.	.50
1926 S.	.60
1927 D.	.50
All Others	.30

NICKELS

1867 to 1873, dates of my selection	$ .75
1883	.50
1884	.65
1885	6.00
1886	1.25
1887-88-89.	.25
1894	.20
1900 to 1912 D.	.15
1912 S.	1.50

BUFFALO

1913 P. ty 1	.20
1913 S. ty 1	1.00
1913 D. ty 1	1.00
1913 S. ty 2 Fair	1.50
1913 P. ty 2	1.00
1913 D. ty 2	1.00
1914 D.	1.00
1924 S.	.40
1927 S.	.40
1938 D. Uncirculated	.35

Jefferson

1938 S.D.	.20
1939 S.D.	.30
1942 P.D. ty 1	.15
All Others	.10

SMALL CENTS

1861	1.00
1866-67-68-69	1.75
1870	2.00
1871-72	3.25
1885, 1886	.25
1892-94	.10
All Others to 1908	.05
1908 S.	1.50
1909 S.	10.00

LINCOLNS

1909 S.V.D.B.	7.50
1909 S. 1931 S.	.50
1911 S.D.	.15
1912 S. 13 S. 14 S.	.15
1915 S. 21 S. 22 D.	.15
1910 S. 26 S.	.15
1914 D.	1.50
1922 Plain	2.25
1924 D.	.20
1923 S.	.12
1924 S. 25 S. 26 D.	.10
1928 S. 32 D. 33 D.	.08
All Others	.04

I have 140 Rolls Indian Head Cents. Assorted dates from 1860 to 1909. Average Good. The first check received for $144.00 gets them all. 50 Rolls Liberty Head Nickels. Average Good. All dates and mints 1883 to 1912 S Including Scarce 1885-1912 S. $149.00 Receives the lot. BETTER HURRY. myp

---

A Profitable Coin Investment! Brilliant Uncirculated Mint Sets

Philadelphia Mint, 1942 P Complete Set	$2.25
Denver Mint, 1942 D Complete Set	2.25
San Francisco Mint, 1942 S Complete Set	2.25
Philadelphia Mint, 1943 P Complete Set	1.50
Denver Mint, 1943 D Complete Set	1.50
San Francisco Mint, 1943 S Complete Set	1.50
Philadelphia Mint, 1944 P Complete Set	1.25
Denver Mint, 1944 D Complete Set	1.25
San Francisco Mint, 1944 S Complete Set	1.25
Philadelphia Mint, 1945 P Complete Set	1.25
Denver Mint, 1945 D Complete Set	1.25
San Francisco Mint, 1945 S Complete Set	1.25

Mailed Postpaid If Remittance Accompanies Order

U. S. Coins

Set contains One Cent, Nickel, Dime, Quarter, Half Dollar.

Use them to fill in your coin Collection.

•

A Nice Gift to Friends

Start them in the oldest hobby in the world.

•

Get Your Sets Now!

Price will advance rapidly. Buy several sets—Put them away, you won't be sorry. Furnished with or without coin holder.

Holders have Acetate coverings on both sides. Protects coins, prevents tarnish **30c each additional** jep

UNITED COIN EXCHANGE

420 MADISON AVENUE - Room 406 - NEW YORK 17, N. Y.

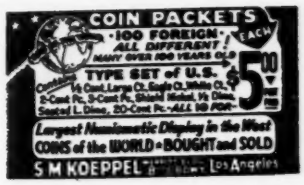

Proof Sets

1938 $14.50; 1939 $12.25; 1940 $10; 1941 $7.25; 1942, 6 pieces $7.25. All 5 sets for $50.

Commemorative ½ Dollars: 1924 Walloon $3.50; 1926 Sesqui $2; 1926 Oregon P&S $2.25 each; 1927 Bennington $4.50; 1928 Oregon $4.50; 1934 Boone $2.25; 1935 Boone $2.25; 1935 Boone, small 34 $2.25; 1935 Spanish Trail $12.50; 1936 Wisconsin $2.50; 1936 York County $2.50; 1936 Long Island $2; 1936 Lynchburg $3.50; 1936 Elgin $2.50; 1936 Albany $2.75; 1936 Oregon $2.25; 1936 Oregon S $6.50; 1937 Roanoke $3; 1936 Bridgeport $2.75; 1937 Oregon D $2.25; 1925 Norse Thick $2.50.

Most of the others in stock from time to time, so send along your want list.

U. S. Coins more than 100 years old: Silver ½ dollar $1.25; ¼ dollar $1.; dime 50c; ½ dime 45c; cent 25c; ½ cent 50. All 6 coins for $3.85.

White Cents: 1859 35c; 1860 35c; 1861 $3; 1862 20c; 1863 20c; 1864 65c; 1857 40c; 1858 40c. All 8 coins for $4.35.

Spanish Silver 8 Reales or Pieces of 8, 135 to 150 years old. Fine. $1.50 each.

Coin Books every collector should have: Wayte Raymond Coins of the World, latest edition $3.65. Wayte Raymond 1946 U.S. Coin Catalogue $3.15.

All items sold with a money back guarantee as I do not issue credit slips. All purchases for less than $5, postage and insurance extra. tfc

WM. RABIN, 905 Filbert St., Phila. 7, Pa.

LINCOLN CENTS: SIX HOUR MAILING SERVICE

1909Svdb, write for prices; 1914D Select $2.00; 1922 Plain $1.25; 1922 "trace D" 65c; 1909S, 1931S 40c, Select 60c; 1924D 20c, Select 30c; 1922D 10c, Select 15c; 1910S, 1911SD, 1912SD, 1913SD, 1914S, 1915SD, 1926S, 1931D 8c, Select 12c; 1915P, 1921PS, 1923S, 1924S, 1931P, 1932PD, 1933PD 6c, Select 9c; All other dates 3c, Select 5c. Select coins Very Good to Unc., others average condition.

UNCIRCULATED LINCOLNS: 20 different dates $1.
JEFFERSON NICKELS: 1939D 25c; All others 12c.
OTHER COINS: ½c to Dollars. Send Want List.
COIN RECORDERS: Pocket size. For Recording coin collections completely; 3 sections, 92 pages, 20 types coin data recorded. Price $1.00.
COIN FOLDERS, Whitman, 30c ea., 4 for $1.00

THE COIN RECORDER - Coin Dept. - Bluffton, Ohio

COMMEMORATIVE HALF DOLLARS

and other coins Bought and Sold at fair prices. Send for Price List.

I can offer you Postpaid, all Brill. Unc. coins: 5 Different Commemorative Half Dollars for $7 or 10 different for $16.50. All coins my selection. I buy coin collections, prompt cash payment. It will pay you to write me before selling. tfc

TOIVO JOHNSON - East Holden, Maine

RARE COINS
U. S. & Foreign
Buy, Sell or Exchange

HIGHEST PRICES PAID for Gold, Silver and Copper Coins. Std. Cat. of U. S. Coins-Raymond-1946 Edition $3.00. 1945 Edition $2. Handbook of All U. S. Coins with Premium List-4th Edition-new-60c postpaid. jec

LU RIGGS
604 Race St. Cincinnati 2, Ohio

COIN BARGAINS

LARGE STOCK OF U. S. COINS
Most all kinds
At Very Interesting Prices.
Write for Price List—FREE

apc

ROBERT WARD
2004 No. Clark Street, Chicago 14, Illinois

FOREIGN GOLD

AUSTRIA Ducat of Ferd. I, 1844, ex. fine $13.50
1872 4 Florian, br. proof, gem 18.75
BACTRA 152/176 A.D. Stater Bazodis. Obv. knight in full armor, rx. naked figure with bull behind, ex. fine. SCARCE 45.00
BAVARIA 1847 Ducat, magificent portrait of Ludwig I, bril., proof 22.50
BELGIUM 1815 2 Ducat, bust of William of Nassau, rx. five line inscription, br. gem, proof. BELIEVED TO BE UNIQUE 100.00
1877 20 Francs, Leopold II, unc. 22.00
BONEVENTUM (South of Rome) 788/806 Tremissus, Orimaold III, facing bust, rx. cross between S-R, white gold, fine. RARE.. 30.50
BOSPHORUS 172/211 Electrum Stater, bust of king to right, rx. busts Emperor Severus and son, v. fine.. 21.50
BRANDENBURG 1751 Frederick D'Or, v. f..... 23.50
BRAZIL 1788 6400 Reis, ex. fine 67.50
1813 4000 Reis, John, unc. 29.50
BYZANTINE 602/10 Solidus, Phocas, facing bust with pointed beard, rx. victory with long cross, v. f. 20.00
CHILE 1895 5 Pesos, ex. fine 10.00
1895 10 Pesos, ex. fine..... 22.50
COSTA RICA 1846 ½ Escudo, provincial gov't stamp on both sides with lion, very fine 10.50
1855 2 Escudos, ex. fine... 27.00
CUBA 1916 2 Pesos, head of Marti, unc. 9.00
DENMARK 1847 2 Chris De-Or, Christian VIII with fine curly headed bust to right, v. f. 39.50
ENGLAND 1773 Guinea, George III, bust right, ex. fine 18.00
1788 Spade Guinea, ex. fine 31.50
1825 ½ Sovereign, v. fine 12.50
1839 PATTERN HALF SOVEREIGN IN GOLD OF VICTORIA, BRILLIANT PROOF 25.00
FRANCE 1690 ½ Louis D'Or, Louis XIV, fine.... 11.00
1723 Louis D'Or Louis XV, very fine 22.50
1815 20 Francs, Louis XVIII, very fine 15.00
1854 5 Francs, Napoleon III, br. unc. 10.00
GAUL 250/200 Stater, Atrebates-crude figures both sides, weight 6.46 grs., crude gold, v. f. RARE... 30.00
GELDERLAND 1649 Ducat, knight standing, rx. tablet and inscription, very fine.. 18.50
GERMANY 1401 1 Cologne, Ducat, figure standing rx. arms, fine 20.00
1690 ½ Ducat, Brandenburg, Frederick III, excellent fine. Scarce 11.25
1732 Double Ducat, Brunswick, Louis Rudolf with fine bust in wig, ex. fine... 31.50
GREECE 1876 5 Drachma, bust George I, br. unc. RARE 22.50
GUATEMALA 1817 2 Scudos, Ferd. VII, v. f..... 39.50
1869 10 Pesos, Carrera, ex. fine 59.50

HOLLINBECK COIN CO. myc
400 R. U. L. Building Des Moines 9, Iowa

COIN AUCTIONS

Buy at Your Own Price
Catalog Free

—★—

HOLLINBECK COIN CO.
400 Royal Union Bldg.
Des Moines 9. Iowa tfc

COINS OF THE WORLD

ASSORTMENT A—$1.00
15 All Different Foreign Coins
ASSORTMENT B—$1.75
15 Different GERMAN, copper, nickel, silver d64c

MILFORD COIN & STAMP CO.
486A State St., New Haven 10, Conn.

COIN·ENVELOPES

LOWEST PRICES IN AMERICA

Description	per 100	per 1000
Brown kraft, 2x2, plain	$ .25	$ 1.60
Ditto, printed regulation copy	.40	2.25
Grey kraft, 2x2, plain	.30	1.70
Ditto, printed regulation copy	.40	2.25
Kraft, 2x2, with cellophane window	.65	5.00
Ditto, printed regulation copy	.75	5.50
Cellophane, 2x2, heavy weight	3.00	22.00
Glassine, 2x2	.20	1.75
Manila, 2¼x3½	.35	2.00
Manila, 2x2, plain	.20	1.50
FOR PAPER MONEY		
Cellophane, heavy weight, 3½x8⅞	3.00	23.00

Send 10c for Samples of Each.
All prices postpaid. Fresh stock!

tfc

Tatham Coin Company
Springfield 10, Mass.

WANTED
$3 U.S. Gold in the Following Dates:

Must be Very Fine or better

Will pay $ 55.00 for 1854-D
Will pay 17.00 for 1855-S
Will pay 35.50 for 1858
Will pay 18.50 for 1860-S
Will pay 38.00 for 1865
Will pay 105.00 for 1873
Will pay 105.00 for 1877
Will pay 28.00 for 1881

Will pay more for the above coins if in better condition.

Also interested in U. S. Patterns and Foreign Gold.

G. DI BELLO myp
11 Fairlawn Drive
Eggertsville 21, New York

INDIAN CENTS AT BARGAIN PRICES

25c Each: 1857-58-59-60-62-63-64 65-79
75c Each: 1873-74-75-76-78
$1.35 Each: 1866-67-68
Above in fair condition (worn but clear dates)
SPECIAL: 29 different for $1.

HALF DOLLARS OVER 110 YEAR OLD

25 different $37.50 19 different $27.50
15 different $20.00; 10 different $13.50

LARGE CENTS

50 Different 1794-1856 ----------$30.00
45 Different 1798-1856 ---------- 25.00
36 Different 1798-1856 ---------- 18.00
25 Different 1802-1853 ----------10.00

1793-1945 PRICE LIST FREE

Coin ENVELOPES $1.50 per 1000

tfc

HOLLINBECK COIN CO.
400 Royal Union Bldg.
Des Moines 9, Iowa

Attention!
COIN CARD COLLECTORS
HANSAN'S

. . . specialize in coins for your collection. Look over our list, then place your order.

Indian Head Cents

Date	Fair	Good	Date	Good	Fine
1857	$ .25	$ .50	1883	.15	.35
1858 Lg.Lt.	.25	.60	1884	.15	.35
1858 Sm.Lt	.25	.65	1885	.65	1.25
1859	.20	.35	1886	.15	.35
1860	.20	.35	1887	.15	.30
1861	1.00	1.50	1888	.15	.30
1862	.20	.35	1889	.15	.30
1863	.20	.35	1890	.15	.30
1864	.45	.75	1891	.12	.25
1864 Bronze	.20	.40	1892	.12	.25
1864 Lon Rb.	3.50	7.00	1893	.12	.25
1865	.20	.40	1894	.25	.50
1866	.60	1.50	1895	.10	.20
1867	.60	1.50	1896	.10	.20
1868	.75	1.50	1897	.10	.20
1869	1.00	2.00	1898	.10	.20
1870	1.00	2.00	1899	.10	.20
1871	2.00	3.00	1900	.10	.20
1872	2.25	4.50	1901	.08	.15
1873	.40	1.00	1902	.08	.15
1874	.40	1.00	1903	.08	.15
1875	.40	1.00	1904	.08	.15
1876	.50	1.25	1905	.08	.15
1877		10.00	1906	.08	.15
1878	.50	1.25	1907	.08	.15
1879	.20	.50	1908	.10	.15
Date	Good	Fine	1908-S	2.00	3.50
1880	$ .15	$ .35	1909	.20	.35
1881	.15	.35	1909-S	9.00	15.00
1882	.15	.35			tfc

SATISFACTION GUARANTEED ON ALL SALES

We are glad to serve you. Remember, when you are in Kansas City come visit with us - located in the heart of the downtown district. jes

HANSAN'S COIN SHOP
1326 Main St. - Kansas City 6, Missouri

COLLECTOR'S SPECIALS

U. S. SMALL CENTS

FLYING EAGLE and INDIAN HEAD (Copper Nickel)

	Fair to Good	Fine	Unc.	Proof
1856		80.00	135.00	165.00
1857	.25	.65	3.50	30.00
1858 LL	.25	.75	5.00	40.00
1858 SL	.25	1.00	8.00	40.00
1859	.30	.50	3.00	10.00
1860	.25	.50	3.00	10.00
1861	1.00	2.00	8.50	21.00
1862	.15	.25	1.25	9.00
1863	.10	.25	1.00	9.00
1864	.35	.65	2.00	12.50

INDIAN HEAD (Bronze)

	Fair to Good	Fine	Unc.	Good
1864	.25	.75	3.50	20.00
1864 L	6.00	10.00	27.50	
1865	.25	.60	2.50	9.00
1866	1.25	2.00	7.50	10.00
1867	1.25	2.00	7.50	10.00
1868	1.25	2.00	7.50	10.00
1869	1.75	3.50	8.50	12.00
1870	1.00	2.75	7.50	12.00
1871	2.50	4.50	12.50	18.00
1872	3.50	6.50	15.00	22.50
1873	.50	1.75	4.50	7.00
1874	.50	1.75	4.50	7.00
1875	.60	2.00	5.50	7.00
1876	.60	1.25	5.50	7.00
1877	7.50	12.50	27.50	45.00
1878	1.00	2.00	6.00	9.00
1879	.25	.65	3.00	5.00
1880	.20	.35	2.00	4.00
1881	.20	.50	2.00	4.50
1882	.20	.40	2.00	3.50
1883	.20	.40	2.00	3.50
1884	.20	.50	2.25	4.00
1885	.75	1.25	3.75	7.00
1886	.20	.45	1.75	3.50
1887	.10	.25	1.75	3.50
1888	.10	.25	2.00	4.50
1889	.10	.25	1.75	4.50
1890	.10	.25	1.75	4.50
1891	.10	.25	1.75	4.50
1892	.15	.35	2.00	5.00
1893	.10	.25	1.50	3.50
1894	.20	.50	2.00	4.50
1895	.10	.25	1.75	4.00
1896	.10	.25	2.50	4.50
1897	.10	.25	2.50	4.50
1898	.10	.25	2.50	4.50
1899	.10	.25	1.50	4.50
1900	.05	.15	1.25	4.00
1901	.05	.15	1.00	4.00
1902	.05	.15	.75	3.00
1903	.05	.15	.75	3.00
1904	.05	.15	.75	3.00
1905	.05	.15	.75	3.00
1906	.05	.15	.75	3.00
1907	.05	.15	.75	3.00
1908	.05	.15	.75	3.00
1908 "S"	2.50	3.50	6.50	
1909	.05	.15	.75	5.00
1909 "S"	8.50	12.00	22.50	

PROOF SETS

1936 1c, 5c, 10c, 25c, 50c $60.00
1937 Same as above 27.50
1938 Same as above $15; 1939 Same as above 12.50
1940 1c, 5c, 10c, 25c, 50c 10.00
1941 Same as above 7.50
1942 Same as above, with both of nickels 7.50

U. S. LINCOLN HEAD CENTS

NOTE: Proofs only struck at Philadelphia Mint

	Fine	Unc. Dull	Unc. Red	Proof
1909	.05	.10	.25	2.50
1909 VDB	.05	.10	.15	5.00
1909 "S" VDB	7.50	9.25	11.50	
1909 "S"	1.50	2.50	3.50	
1910	.05	.20	.35	2.40
1910 "S"	.75	.75	1.00	
1911	.05	.25	.50	2.35
1911 "S"	.45	2.50	3.25	
1911 "D"	.30	1.25	1.80	
1912	.05	.25	.55	2.25
1912 "S"	.50	2.50	3.25	
1912 "D"	.50	2.50	3.75	
1913	.05	.30	.45	2.00
1913 "S"	.55	4.25	5.75	
1913 "D"	.25	4.00	5.25	
1914	.10	1.65	2.25	3.25
1914 "S"	1.00	3.50	4.50	
1914 "D"	3.50	6.50	8.75	
1915	.15	2.20	3.25	5.00
1915 "S"	.50	3.00	4.25	
1915 "D"	.10	1.00	1.50	
1916	.05	.25	.35	6.00
1916 "S"	.15	2.00	3.25	
1916 "D"	.15	1.50	2.00	
1917	.05	.30	.50	
1917 "S"	.10	2.00	3.00	
1917 "D"	.10	2.00	3.00	
1918	.05	.25	.35	
1918 "S"	.15	3.00	4.50	
1918 "D"	.15	3.00	4.00	
1919	.05	.30	.50	
1919 "S"	.10	.75	1.25	
1919 "D"	.15	1.50	2.00	
1920	.05	.15	.25	
1920 "S"	.20	2.00	3.25	
1920 "D"	.20	1.75	2.50	
1921	.10	1.00	1.50	
1921 "S"	.30	3.50	4.75	
1922 "D"	.50	1.75	2.50	
1922 Brk. "D"	2.00	5.00	10.00	
1923	.10	.30	.50	
1923 "S"	.65	5.50	7.50	
1924	.05	.25	.50	
1924 "S"	.35	5.00	6.00	
1924 "D"	1.50	5.50	6.75	
1925	.10	.20	.35	
1925 "S"	.25	3.50	5.00	
1925 "D"	.15	1.00	2.00	
1926	.10	.20	.40	
1926 "S"	.35	5.00	6.50	
1926 "D"	.20	1.50	2.50	
1927	.05	.15	.25	
1927 "S"	.15	3.25	4.50	
1927 "D"	.15	2.45	3.50	
1928	.05	.15	.25	
1928 "S"	.10	2.25	2.25	
1928 "D"	.10	1.45	2.25	
1929	.05	.15	.25	
1929 "S"	.10	.15	.25	
1929 "D"	.10	.50	1.50	
1930	.05	.15	.25	
1930 "S"	.10	.30	.50	
1930 "D"	.10	.40	.75	
1931	.10	.45	.70	
1931 "S"	1.00	1.50	2.00	
1931 "D"	1.00	2.35	3.25	
1932	.05	.20	.35	
1932 "D"	.25	.50	.75	
1933	.05	.25	.45	
1933 "D"	.25	.50	.75	
1934	.05	.10	.20	
1934 "D"	.05	.30	.40	
1935	.05	.20	.25	
1935 "S"	.05	.20	.25	
1935 "D"	.05	.10	.25	
1936	.05	.10	.15	8.50
1936 "S"	.05	.10	.15	
1936 "D"	.05	.10	.15	
1937 P.S.D. each			.10	4.00
1938 P.S.D. each			.10	3.00
1939 P.S.D. each			.10	1.50
1940 P.S.D. each			.10	1.50
1941 P.S.D. each			.10	1.50
1942 P.S.D. each			.10	1.50
1943 P.S.D. each new metal			.10	
1944 P.S.D. each			.10	
1945 P.S.D. each			.10	

Coin Envelopes

1000 Tarnish Proof 2.50
500 Tarnish Proof 1.50
100 Tarnish Proof ..... .35
Heavy Cellophane
Large Size Paper Money ..... .15 Each
Small Size Paper Money ..... .15 Each

Holders and Coin Cards

All Whitman Coin Cards, each.....25c

All National Coin Cards, 5x8", ea...80c

Catalogs

STACK'S FIXED PRICE LIST
About 300 pages describing coins from 500 B.C. to present date. Many illustrations.
$2.50 Bound in cloth.

COMMEMORATIVE COINS

All Uncirculated

1892 Columbian Exposition $1 25
1893 Columbian Exposition 1.00
1893 Isabella Quarter 10.00
1900 Lafayette Dollar 12.50
1915 Panama-Pacific Exposition 17.50
1918 Lincoln 3.00
1920 Maine Centennial 5.00
1920 Pilgrim Tercentenary 2.00
1921 Pilgrim Tercentenary 6.50
1921 Alabama. Plain 7.50
1921 Alabama. 2*2 ..... 16.00
1921 Missouri $25; 1921 Missouri, 2x4 ..... 30.00
1922 Grant Memorial $2.75; Grant with star 67.50
1923 Monroe Doctrine 2.50
1924 Huguenot Walloon 3.75
1925 California Jubilee 5.00
1925 Lexington-Concord. 2.25
1925 Norse, thin (medal) 8.50
1925 Norse, thick (medal) 2.50
1925 Stone Mountain $1.25; Vancouver 15.00
1926 Philadelphia Sesqui 2.00
1927 Vermont 6.75
1928 Hawaiian Sesqui 32.50
1934 Maryland 2.00
1935 Connecticut $6; Hudson 15.00
1935 Old Spanish Trail $12.50; San Diego 2.50
1936 Albany, N. Y. $2.50; Bridgeport 2.50
1936 Cincinnati. Set of 3 ..... 25.00
1936 Cleveland $1.50; Columbia, Set of 3 9.00
1936 Delaware Tercentenary 2.50
1936 Elgin, Ill. $2; Gettysburg 4.00
1936 Long Island 1.50
1936 Lynchburg $3.50; Norfolk 4.50
1936 Rhode Island. Set of 3 ..... 8.00
1936 Robinson $1.85; San Diego 2.75
1936 San Francisco $3.50; Wisconsin 2.50
1936 York County, Me. 2.25
1937 Antietam $5; Roanoke Island 3.00
1938 New Rochelle 3.50
1935 Arkansas Centennial 2.50
1935 Arkansas. S mint 4.50
1935 Arkansas. D mint 4.50
1936 Arkansas. Set of 3 ..... 5.50
1936 Arkansas. P mint 2.00
1937 Arkansas. Set of 3 ..... 13.50
1938 Arkansas. Set of 3 ..... 16.50
1939 Arkansas. Set of 3 ..... 60.00
1934 Boone Bicentennial 2.00
1935 Boone 1.75
1935 Boone. D mint 4.50
1935 Boone. S mint 4.50
1935 Boone. Small 1934 ..... 1.75
1935 Boone. Sm. 1934. D & S 65.00
1936 Boone 2.00
1936 Boone. D & S mint 8.50
1937 Boone 2.00
1937 Boone. D & S mint 55.00
1938 Boone. Set of 3 ..... 70.00
1926 Oregon Trail 2.50
1926 Oregon. S mint 3.00
1928 Oregon 4.50
1933 Oregon 6.50
1934 Oregon 3.50
1936 Oregon $2.50; Oregon, S mint 6.00
1937 Oregon. 2.75
1938 Oregon. Set of 3 ..... 13.50
1939 Oregon. Set of 3 ..... 30.00
1934 Texas Centennial 2.75
1935 Texas. Set of 3 ..... 6.50
1936 Texas. Set of 3 ..... 6.00
1937 Texas. Set of 3 ..... 7.00
1938 Texas. Set of 3 ..... 30.00
Complete set of Unc. Commemorative Half Dollars, 111 pieces in two albums 750.00

12 WEST 46th STREET Stack's NEW YORK 19, N. Y.

GOLD COINS, ETC.

U. S. $20 St. Gauden's type. Unc. gem	$53.50
$10 St. Gauden's Pantalooned eagle. Unc.	28.50
$5 Liberty Head type. Unc. gem	15.00
$2½ Liberty Head type. Very fine	8.50
$1 Small type or large type. Fine, each	5.00
$1 Small type or large type. Unc., each	7.50
FOR'N GOLD. Mexico 50 Pesos ($25). Unc.	58.00
France, Swiss 20 Fcs. Unc. Each	14.00
France, Germany, 10 Fcs. size. VF. Each	7.00
Salzburg, early dated ¼ Ducat. VFine	4.50
Foreign small gold, Europe, India, South and Central America. VFine. Each	4.00
U. S. CENTS. 1794, Good $2.50. VG $3.50. F.	6.50
1798 Good $1.35. VG $1.75. Fine	3.50
1800 and 1801. Good, each	1.50
1802 and 1803. Each, VG $1.25. Fine	2.75
1805 and 1807. Good, each	1.50
1808 Good $2.50. Very good	3.75
1812 and 1814. Each, VG $1.25. Fine	3.00
1817 15 Stars, Good $1. Very good	1.50
1821 Good $1.25. Very good	2.00
1823 Good $3.50. Very Good	6.00
HALF-CENTS. 5 Diff. dates, VG. Lot	3.50
1828-1834-1835-1853. Fine. Each	1.00
1828 Ex. Fine	1.50
Roman silver coin, before Christ. Fine	1.50
Ancient Roman silver coins with head of Trajan or Hadrian. Vgood. Each	1.00
Booklet, Coins of Roman Empire. Illus.	.25
Roman silver coin before Christ. Good	1.00
Confederate $100 bond, 1864. VFine	1.50
10 Diff. southern bank notes, dated and signed, before 1865. Avg. fine. Lot	2.50
10 Diff. Foreign coins. Uncirculated. Lot	.45
3 Diff. odd Hindoo dump coins. Lot	.45
13 Diff. small foreign notes. Lot	.10
Old southern $1000 railroad bond. VFine	1.00
Japan, tempo, old oval large odd coin	.35
Irish Free State, penny. Hen & Chicks. Fine	.15
German East Africa, 1904-6, ½ Heller. Fine	.15
Boer Republic, 1898, penny, Krueger. Unc., red	.50
Queen Elizabeth dated 6 pence. Good	.75
Reprint "Bradbeer's Confederate & Sou. State Notes." Standard on subject; with additions. Better than original. Only	5.00
Mexico, 1944, silver peso. Uncirculated	.70
U.S. $1 Morgan type, 1921, Phila. mint. Unc.	1.35

Postage and Insurance Extra. myc

GAROLD W. TAPP
Greer, South Carolina

We Want to Buy and Will Pay Good Prices For

- U. S. Gold coins, Fine or better.
- Foreign Gold coins, Fine or better.
- Early crown size silver in Uncirculated or Proof condition.
- Any U. S. Proof coins in copper, nickel, or silver.
- Any U. S. coins of real numismatic interest. Send us your list today for prompt offer.

myc

CELINA COIN CO.
CELINA, OHIO
Ted Brandts Carl Brandts

U. S. Coins For Sale

1851 $1 Gold. Fine $5; V.Fine	$ 6.00
1903 $1 Gold, Louisiana Purchase; bust of Jefferson. Ex. Fine	10.00
1853 $2½ Gold. Fine	7.50
1889 $2½ Gold. V Fine	10.00
1907 $2½ Gold. Unc.	9.00
1912, 1913, 1915, 1925D, 1926, 1927 and 1928, $2½ Gold. V. Fine or better, each	6.00
1855C $5 Gold. Fine	15.00
1879 $5 Gold. Ex. Fine	14.00
1880 $5 Gold. Fine	12.50
1881 $5 Gold. V. Fine	12.50
1885 $5 Gold. Fine $10.50; Ex. Fine	13.50
1886 $5 Gold. Fine	12.50
1901 $5 Gold. V. Fine	13.50
1902S $5 Gold. V. Fine	13.50
1903S $5 Gold. Fine	12.00
1909D $5 Gold. V. Fine	11.50
1914 $5 Gold. Abt. Unc.	12.00
1881 $10 Gold. V. Fine	23.50
1898 $10 Gold. Fine to V.Fine $22.50; V.Fine	23.50
1899 $10 Gold. Ex. Fine	26.00
1850 $20 Gold. Fine	50.00
1891S $20 Gold. V. Fine	47.50

myc

E. L. RAMSAY
882 E. Market St. York, Pa.

WANTED TO BUY

WANTED FOR CASH: Michigan obsolete bank notes and scrip.—Harold L. Bowen, 818 Lawrence Ave., Detroit 2, Michigan. o12468

GOLD COINS only for my collection. — Ira Nelson, 260 Tremont St., Boston, Mass. ja12426

WANTED TO BUY: Commemorative Half Dollars; large cents; 2c and 3c pieces; Fractional Currency; Broken Bank Bills; C.S.A. Notes, etc. Circulated or uncirculated. Highest prevailing cash prices paid. Can use wholesale job lots. —Tatham Coin Co., Springfield 10, Mass. jly122901

PRIVATE COLLECTOR wants to buy U. S. coins and figurines. Will pay highest price. State what you have and your price.—Clemet C. Hanauer, Box 263, Decatur, Mich. my3213

WANTED: COIN collections, gold coins. Top prices, quick services. Send list.—John Ziegler, R. 2, Fremont, Ohio. je3291

PAPER MONEY issued in New Jersey. Wanted: bank notes, script and Colonial. —J. N. Spiro, 14 Burr Road, Maplewood, N. J. my12069

WANTED: COINS for my collection. Write me before selling. — Charles A. McLean, 24 Grove St., Asheville, N. C. je6234

CONFEDERATE MONEY, coins. Buy or sell.—Karl Stecher, Box 338, Washington 4, D. C. au6633

WANTED: GOLD COINS for my collection. Give description & price.—Lynn Crandall, Box 697, Idaho Falls, Idaho. jly3402

WANTED: Patterns of trade dollars, 50c, 20c, 5c, 2c and 1c. 1892: S dime, S and O dollar, $2.50 P, $5 CC, $10 O, $20 S (these are particularly wanted to show the mint marks clearly). 1879: All coins except gold. 1880: All coins including gold. Half dollars 1847 over 46 and 1850. Gold half pinch and ¼ DWT. Any California Gold with Washington Head or any California Gold 1879 date.—William Guild, 1171 Washington Street, West Newton 65, Mass. je3578

FOR SALE (Miscellaneous)

WE MAY HAVE the coins you want. Your want list appreciated in minor coins up to Unc. dollars.—W. O. White, 419 S. Franklin, Watkins Glen, N. Y. o126711

FOR SALE: Coins. Very good to very fine, some unc. Small Cents. Buffalo Jefferson Nickels.—C. C. Eymann, 1090 Temple Ave., Long Beach 4, Calif. je3882

LARGE, SMALL and Half Cents. Also other U. S. Coins. All at reasonable prices.—Wm. Youngman, 1313 W. Russell St., Philadelphia 40, Pa. 0124011

WHILE THEY LAST: 100,000 German Mark Notes 25c each; 50,000 German Bonds of 1922 $5 each. — Meakin, 2125 Reservoir St., Los Angeles 26, Calif. my3003

FOR SALE: All dates, Lincolns and Indian heads. No lists. Will quote on your want list. 1916D Mercury dime, $4.50, good to V. G. 1885 nickel, $8.50, clear date.—C. L. Winterrose, 317 Adelia Street, Springfield, Illinois. my3234

NEW 1946 coin price list—sent free on request.—Tom Wolfe Jr., Numismatist. 434 West 21st St., Sarasota, Fla. je3822

ADVERTISING RATES

6c per word; three months for the price of 2; twelve months for the price of 8. (Except for change in address, no changes permitted on the low three and twelve months rate.)

SEND ME your want list for Quarters, Dimes, Nickels, Cents, Large Cents. I want to "Meet you by mail."—William H. Kenworthy, Waterville, Me. je3882

JAPANESE INVASION bills. 3 Different, 25c.—Paul Heins, 3207 So. 7th St., Arlington, Va. je3861

LOOK! 3 AMERICAN Colonial coins $1.25; 2 encased postage stamps 25c. Have large stock on U. S. and foreign coins. Let me know what you need.—B. M. Douglas, 730 Oneida Pl., Washington, D. C. jly3483

WHITMAN coin folders, complete stock, 30c ea.; 4 for $1. Handbook, 50c.—Robert Benroth, Bluffton, Ohio. je3291

BREAKING UP a large collection of Paper Money, U. S. and Foreign Coins, Medals, Buttons, Badges.—H. A. Brand, 174 Woolper Avenue, Cincinnati, Ohio. o122511

SEND FOR FREE 60 PAGE illustrated Coin Catalog. I have everything in coins. I publish grand sale catalog, also the popular Coin Chronicle. All are free to my customers. Write me whether you want to buy or sell. It will pay you.—B. Max Mehl, 451 Mehl Building, Fort Worth, Texas. Largest coin firm in the U. S. Established 42 years in the same business: in the same place. ja126123

INDIAN HEADS $2.10 per 100; Lincoins 1909-S 1931-S 65c each; 1922-D 20c; 1924-D 30c; 1910-S 1911-S 1912-S 1913-S 1914-S 1915- 1921S- 1923-S 1924-S 1926-S 1931-D 1932 1932-D 1933 1933-D All for $1.75. 1931-S Nickel 25c. Old Half dollars Foreign Silver Dollars, Commemorative Half dollars, coin albums for Indian, Lincolns, Nickels, Dimes, etc. 30c each; 4 for $1.—Koch, 3049 Daytona Ave., Cincinnati, Ohio. o120882

MEXICAN REVOLUTIONARY bills. Chihuahua five and ten peso notes, 25c set. Wholesale to dealers. Large hobby catalog, 10c.—Quivira Specialties, Topeka, Kansas. n126501

JAP PHILIPPINE Invasion money, from Leyte. Ten peso notes, 95c each.—Frank B. Sarles, Palo Alto Military Academy, Palo Alto, Calif. my1621

COIN LIST for stamp.—Guy Saulsbury, Spicer, Minn. f12483

HAWAII OVERPRINT $1; scarce, uncirculated, only a few $2.—Mansfield, Box 132, Rockland, Mass. my3861

FOR SALE: Rare Japanese invasion money, one thousand peso and five hundred peso notes, mint $5, used $3; ten peso $1.—George Ivers, 620 Front Street, Fargo, North Dakota. au6846

SCRIPT: ISSUED by the Beloit Commercial Club during the bank moratorium. 25c, $1, $5, set of three denominations, $1.—Book Seller, Beloit, Wis. je3672

INVESTIGATE my prices on cents, nickles, dimes, quarters, halves. — Frank Epps, Box 1066, Charleston, W. Va. je3291

U. S. LARGE CENTS; half cents; 2c pieces, 3c pieces; flying eagles; old dimes, nickels, 20c pieces, quarters, halves, dollars, gold & foreign. Catalog 5c.—Sistershop, Northbranch, Kans. my1261

FOREIGN COINS. Twenty-five different better grade 19th Century (1801-1900) coins, each from a different country, $2 postpaid. Twenty-five different better grade 20th Century (1901 to date) coins, each from a different country, $2 postpaid. One hundred different 19th Century foreign coins, $12.50 postpaid. One hundred different 20th Century foreign coins, $10 postpaid. All four collections listed above containing 250 face different coins (no duplicates) sent postpaid for $25. Collections average, fine condition (no coins, below VG). All above coins attributed in individual envelopes. One hundred assorted foreign coins (none mutilated) containing at least twenty different, $3 postpaid. One thousand assorted containing at least fifty different, $30 postpaid.—Richard A. Webb, Room 114, 268 Market, San Francisco, Calif. jly30441

FIREARMS

Two New Books On Automatic Arms

Reviewed by ARTHUR T. WARD

I. The N.R.A. Book of Small Arms, Vol. 1, Pistols and Revolvers, by W. H. B. Smith. 638 pp.

Co-published by The National Rifle Association of America, Washington, D. C., and The Military Service Publishing Company, Harrisburg, Pa. $10.00.

II. Automatic Weapons of the World, by Melvin M. Johnson, Jr. and Charles T. Haven. 644 pp.

William Morrow & Co., New York. $7.50.

HERE ARE two new gun books, just off the press, which while much alike, are essentially different because of the divergent viewpoints of the authors as to what constitutes a treatise on (mostly) automatic arms. Both interested me immensely, because about 1909 I began to collect this kind of information for a projected similar treatise, the idea being dropped when I absented myself from this country for a period of years. But Mr. Haven made good use of my material in his own volume.

The two earlier editions of the Johnson and Haven book (which I shall hereafter call the "Haven Book," because I believe Mr. Haven was the principal author), published in 1941 and 1942, were quite incomplete and not free from glaring errors. This new book, according to the publishers, "is a complete revision, expanded to nearly double its size and brought up-to-the minute . . . there are more than twice as many illustrations as appeared in *Automatic Arms*," and a reading of it bears out this statement.

The Haven book includes machine guns, rifles and shot guns, as well as automatic cannon, and in that respect differs from the Smith book which covers only pistols and revolvers. Haven's illustrations — photographs, catalog pictures, patent drawings, etc. —were obtained from wherever he could get them, while those in the Smith book are from photographs of specially - made, three - dimensional drawings. Both books contain chapters, sections or paragraphs on ammunition for the arms described.

Both books contain chapters on the history and development of arms prior to the present art. Smith's chapters are apparently the more erudite—Haven's more "chatty"—but both are most interesting.

The Haven book devotes several chapters to the "military use" aspect of automatic arms, a part entirely absent in the Smith book. On the other hand, Smith goes into almost infinite detail on the functioning and assembly of the arms described. Thus, the the two books complement each other.

An exceedingly interesting chapter in the Haven book is headed: "Development Never Ends," reprinted from the *Army Ordnance Report* of March 1, 1945, which sets forth that it takes about 10 years to perfect a new automatic arms invention, to mention nothing about the cost.

The N.R.A. states on the dust cover of the Smith book that three other similar volumes will shortly appear: Vol. II—Rifles and Shot Guns; Vol. III—Submachine and Machine Guns; and Vol. IV—Ballistics. Gun fans will look forward to these with great interest, for they are certainly assured their money's worth.

As a hunter of books for my own personal library, and having scouted the used-book shops in many important cities for several years past, I know "first hand" how scarce gun books are. It seems the usual edition of a gun book is about 5,000 copies—to be absorbed in a population of 130 million people—of which more than 10 million will have had some new and interesting knowledge of firearms. Therefore, "brother gun fan," it behooves you to lose no time if you want such books, for any new book will quickly pass out of circulation.

Ralph H. Philbrick
HAS MANY CHOICE ITEMS STILL AVAILABLE IN HIS THIRD CATALOGUE OF ANTIQUE FIREARMS, with 40 sections from which to choose.
Twenty-five Cents Postpaid.
apc
FLINTLOCK ANTIQUE SHOP
Parker Court - *Route 135* - Natick, Mass.

Chicago Antiques Exposition
May 6-10, Stevens Hotel

Antique Firearms
Edged Weapons — Armor
BOUGHT and SOLD
Illustrated 174-page catalog of pistols, swords, daggers, 50 cents. tfc
ROBERT ABELS
860 Lexington Ave., Box H, New York 21

ANTIQUE ARMS
Wanted and For Sale
Old pistols, guns, swords, knives, war relics, weapons of all kinds. Will buy one piece or whole collection. tfc
ROBERT P. WOOTTON
514 N. State St. Chicago, Ill.

FIREARMS
COLLECTORS and SHOOTERS
Many types of Sporting and Military arms, Pistols and Revolvers, Misc. Items.
New Catalogue Ready, 10c
BUY — SELL — TRADE myp
RICHARD D. SHORT - *WOODSTOCK, N. Y.*

WHEN IN THE COURSE OF HUMAN EVENTS, a man becomes possessed of a HOBBY the only thing he can do is RIDE IT OUT. Give your HOBBY a lift by subscribing to my list of rare arms. 6 cents in stamps gets it.
There's always an item for every pocketbook and every inclination.
I'm just as anxious to buy or trade as I am to sell.
KEEP 'EM CIRCULATING. myc
MEL HOWARD
32 Atherton Road Brookline 46, Mass.

"TO ARMS COLLECTORS"
We specialize in fine Antique American and European arms and offer a wide range of exceptional values. Our 13th edition antique arms catalog will be sent on receipt of twenty-five cents in coin. Antique Arms purchased. Fair prices paid. tfc
KIMBALL ARMS CO.
21 Cambridge Road Woburn, Mass.

THE NEW 1946
No. 37
"SHOOTERS BIBLE"
Bigger, Better Than Ever!
512 Pages
9,000 PICTURES!
OVER 20,000 ITEMS!
COMPLETELY REVISED!
still only $1
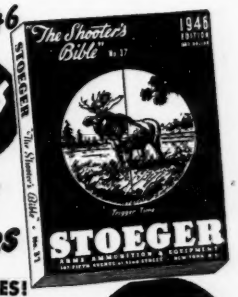

In size, contents and quality, nothing to compare with it. Completely revised. New Guns. New Ammunition Lists. Many New Items. Latest Factory Prices. 50 Page Book Section. New Articles by famous writers. Limited Edition. Send DOLLAR Now. Post Paid. tfc
STOEGER ARMS CORP.
507 FIFTH AVENUE, NEW YORK 17, N. Y.

WANTED TO BUY

WANTED: NEW or nearly new Winchester rifle, King's Patd. 22 short only, lever action, 1873 model, and 22 vest pocket Remington single shot pistol, mkd. Remington, rifling on both must be A-1. —Lee Moore, R. 4, Delphi, Ind. my3234

KENTUCKY RIFLES; Flintlocks; Derringers & others, one or entire collection. Write me.—Everett Dix, Coudersport, Pa. mh12867

BIG PISTOLS, little pistols and the ones in between. Also brass or copper powder flasks. Drop me a card with description and price.—Col. Charles Fritz, 2169 Glenside, Norwood, Ohio. je3273

WILL TRADE Colt Dragoons and Wells Fargo models for Engraved Colts and "Kentuckys."—James Serven, Santa Ana, Calif. my12468

ANTIQUE GUNS, single or entire collection, private collector Highest prices paid.—Joe Rutlader, 1122 East 15th St., Kansas City, Mo. d12069

ANTIQUE FIREARMS wanted: especially percussion and frontier Colts and Remingtons. Cash for one piece or a collection. Write describing fully and stating price.—The Gun Shop. The Store for Men. Marshall Field & Company, Chicago, Illinois. je6468

POWDER FLASKS wanted by collector. Describe and price.—Wilton Meyer, Box 3591, Long Beach 3, Calif. aug8005

ANTIQUE PISTOLS: Single specimens or entire collection.—Locke, 3607 Ault Park Rd., Cincinnati 8, Ohio. f12276

FLINTLOCK RIFLES & pistols wanted. Long rifles with Hexagonal or Octagonal Barrels; maple walnut or pine stock continuing under barrel to muzzle; ornamental or plain; marked or unmarked; wrought iron or brass compartment in stock. Any flintlock pistol. Please describe accurately and state price.—Antiques Buyer, Quakertown, Pa. jly120041

FLINTLOCK AND PERCUSSION cap pistols wanted in any condition.—Col. John M. Fain, 3974 Peachtree—Dunwoody Rd., Atlanta, Georgia. jly6234

WANTED: SINGLE pieces or collections of Antique Arms. Fair prices paid. Also liberal commissions paid for information leading to purchase of a collection.—Kimball Arms Company, Woburn. Mass. s124431

BEST PRICES for single shot target rifles, molds, powder measures, etc.—Chester Nikodym, 1615 NBC Bldg., Cleveland 14, Ohio. n120021

WANTED FOR CASH: Old pistols, rifles, bladed weapons, war relics.—Robert Abels Shop, 860 Lexington Avenue. New York 21, New York. ja120501

WANTED: ANTIQUE firearms (especially Kentucky rifles and Kentucky type pistols) engraved powder horns, rare arms books, literature and manuscripts. —Herman P. Dean, Box 1240, Huntington 14, W. Va. f128421

FOR SALE

ANTIQUE FIREARMS. Send dime for list Kentuckies, percussion revolvers, military arms. "Satisfied customers since 1933."—Calvin Hetrick, New Enterprise, Pa. my3042

DO YOU KNOW of any purchasable firearms collections? Generous reward for productive information.—James Serven, Santa Ana, Calif. f12238

ANTIQUE PISTOLS, rifles, armor, edged weapons, 174 pages, illustrated cat, 50c.—Robert Abels, 860 Lexington Ave., New York 21, N. Y. ja12069

PRE-ATOMIC AGE SERVICE MEN

See Cover

Authenticated News Photo

Some four hundred years ago, if a gentleman ordered a new uniform, he expected it to last a lifetime and, if he kept his figure, it did. Once tailored to fit, it needed no further pressing except in case of a major catastrophe, when he was too dead to care. Cunningly constructed in overlapping sections, a suit of armour allowed an astounding freedom of movement. Before the extensive use of gun-powder made coats-of-mail valueless as a protection the armour-makers achieved extremely beautiful work in this form of attire. Well-preserved examples of this old art are valued highly by museums and collectors.

The cover of this issue shows a wonderful suit of full armour, made in Nuremberg around 1560. The gauntlets have separate fingers of tiny hinged plates (unlike the majority of hand-coverings which were made like mittens) and the shoulder pieces provide more than the usual protection with great freedom of movement. Note the leathern straps which keep the leg-guards in place, each one riveted on with a metal flower. A delicate corded design is used in restrained fashion on the arm-guards, breast and helmet and the workmanship throughout is extraordinarily fine. These pieces are in the collection of the Duke of Saxe-Meiningen in Landsberg Castle.

WILL TRADE new rifles, revolvers scopes, etc., as available, for good antique -firearms.—James Serven, Santa Ana, Calif. f12238

AS THE ANTIQUE dealers said to the collector, "and then there is always Miller Bedford." Thanks, fine folks. je3234

LIST OF KENTUCKIES and other antique arms and accessories, 10c.—T. J. Cooper, R1, Port Royal, Pa. je6483

ANTIQUE & OBSOLETE firearms for Collectors. List for 25c (coin) refunded first order.—William F. Flynn, 2314 Van Brunt Boulevard, Kansas City 1, Mo. au122511

GUNS!!! MY 52 page catalog for collectors and shooters' lists more than 500 antique and modern guns and pistols. In addition, have a large assortment of swords, daggers, bayonets, cartridges for collectors, gun accessories and parts, loading tools and molds, war relics, including a great many items from the present war, books, and other collectors' items. Price 25c coin.—Martin B. Retting West Hurley, N. Y. s120051

GUN LIST FOR STAMP. — Guy Salsbury, Spicer, Minn. n12483

RARE ITEM: Slocum 32 cal. revolver. Patent 1863. Sliding chambers, silver mounted, in condition. Best offer accepted.—Box 45, Wolfeboro, N. H. my1231

ANTIQUE & USED firearms, molds, gunsmith tools, accessories, ammunition. Send 10c for list.—H. A. Brand, 1008-A Ingalls Building, Cincinnati, Ohio. mh128001

SEND 10c FOR latest list of antique firearms.—Glode M. Requa, Box 43, Monsey, N. Y. jly6483

ANTIQUE GUNS, muzzle loading rifles, Shotguns Send 10c for large list.—Ollie Miller, 417 Kingston, Lemay, Mo. ja,9216 or ja74

FIREARMS FOR SALE My colection muzzle loaders including 3 Kentuckies Lees—92 North Batavia ave. Batavia Ill. my148

Eskimo Collection (Now very scarce) Walrus, Fish, and Bird Spears. Snow Knives. Bows and Arrows. Ivory Seal Club. Slate and Ivory Spear Point. Send 10c stamps for list—A. P. Johnston, 3708 Lexington, Dallas, Texas. my1513

BARGAIN $1.00 SPECIAL OFFERS

Variety in Inter-American Relics

1 Wooden lip plug, Alaskan Esquimo	$1.00
3 Amazon river pottery heads, "Caretas"	1.00
1 Monte Alban pottery head, fine, large	1.00
2 Toltec pottery heads, good to f. Med.	1.00
1 Ancient Brazil stone celt	1.00
2 Drilled pendants, Mt. Alban, Mexico	1.00
1 Peru mummy cloth specimen, color	1.00
10 Peru mummy burial beads, mixed	1.00
200 Grave trade beads, Calif., mixed	1.00
3 3" to 4" spears, Ill., Ind., Mo., g. to f.	1.00
1 Fine polished celt, Ill., Ind.	1.00
2 Calif. obsidian arrow points, large	1.00
1 4" bone lance head, Pt. Barrow, Alaska	1.00
1 Bone harpoon head, seal size, Alaska	1.00
1 Flint bear point, Alaska, fine, rare	1.00
1 Poison dart, Amazon River, Brazil, rare	1.00
15 Common bird points Ill., Mo., mixed	1.00
1 West coast gem point, fine	1.00
100 Black seed beads, orig. cord. grave Peru	1.00
100 Colored grave beads, Calif., mixed	1.00
10 Different pot sherds, Marajo, Isl.	1.00
1 Obsidian core, Guatemala, fine	1.00
5 War points, Central States, all fine	1.00
1 Small Mayan polished celt, rare	1.00
1 War club head, granite, Indiana	1.00
4 Tiny obsidian arrows, Argentine, S. A.	1.00
12 Fine Central States arrows, mixed	1.00
1 Beaded medicine pouch, Plains Tribe	1.00
15 Ancient shell disc beads, large, Calif.	1.00

Any 6 items P. P. for $5.00. Any 14 items P. P. for $10.00. Order at once. Quantity limited. Satisfaction or your money back." dp

ALLEN BROWN

510 N. Dearborn St., Chicago, 10, Illinois

SPRING SHOW

— OF THE —

Chicago Antiques Exposition and Hobby Fair

STEVENS HOTEL

May 6-10

★ ★

Reserve hotel room now as the city will be crowded with conventions during the whole of 1946.

Read O. C. Lightner's

History of Business Depressions

$2.00 Postpaid

—

Hobbies Book Dept.

2810 So. Mich. Chicago 16, Ill.

INDIAN RELICS

Indian Notes From Washington State

By ALLEN BROWN

BETWEEN Tacoma and Seattle on Puget sound lies Vashon Island. In this maze of inlets, waterways and Inland Seas, Indian life flourished in ancient times. In Burton on Vashon Island, is located the "Block House museum" which houses the personal collection of I. C. Waynick, "Black Eagle," adopted member of the Swinomish tribe (Salish). Mr. Waynick who is an artist as well as an Indian collector, has a variety of relics from all over the west and as far south as Old Mexico. Also a great collection of natural history specimen and art works are on display.

Many of the rare Phallic pestles and hammers are in this display. Some religious significance is attributed to this type of Indian relic, which is found only in three or four of the Northwest states and in British Columbia, Canada. While Phallicism was practiced by a great many ancient people all over the earth, the Northwest area was the greatest center of this practice on this continent. Phallicism, no doubt, springs from the mysterious manner in which life is created.

Many of the remote tribes live today much the same as in prehistoric times. It is reported they even make a flint tool when needed. Washington state has aptly been called "America's last Wilderness."

—o—

"Mika Wash" is a missionary among the tribes of Washington. He has devoted his life to bringing spiritual guidance to his friends, the Indians of Washington. "Back of beyond" he goes to help them better their condition, "Potlatch," meetings, visits on the job the year round when it's possible to be up and going. Salude amigo!

Illustrated from the Waynick collection in the Block House Museum, Washington.
Upper left: A fine Tlingit basket; right, minerals and fossils.
Center: Group of baskets from northwestern United States and idol and incense altar from southern Mexico.
Bottom: Native Washington stone relics and Papago basket from southern Arizona.

"Sally Hob," well over 100 years of age, still makes bark baskets in the manner of her grandparents. No, she doesn't use eye glasses.

—o—

It is said there is a snake seen for every Columbia river "Gem" point found; imaginary or actually, it is difficult to say. In any case, most collectors would be pleased to tackle a couple snakes for a few gem points, especially the true Columbia River type. They are truly the gems of all arrowheads. "Yes, sir I have somewhere around 4000 of them, but I never sold one, sorry." "Sorry, but I'm keepin' 'em." So it goes.

—o—

Two boxes of fine Washington apples from a collector friends at Wapato. Apples seldom seen "down our way," in Illinois; apples such as are only grown in Washington. They are comparable in quality to the finest of gem points.

The Mound-Builders
by Henry Clyde Shetrone.
508 pages. 6½x9½". N. Y. 1941.
299 figures showing maps, sites, and artifacts.
A reconstruction of a prehistoric American Race, through exploration and interpretation of their earth mounds, their burials, and their cultural remains.
Sectional areas of United States covered.
Map showing mound locations of U.S.
One of the greatest works on the Mound-Builders
and a book you will not part with.
NEW myc
$8.50 postpaid
CHARLEY DRAKE
Union City, Georgia

AMERICAN INDIAN COLLECTION
(Collected by late D. W. Mack over a 50 yr. period)
New England's Finest - Most Complete.
Suitable for Museum.
RARE PIPES, KNIVES, BANNER-STONES, ARROW-HEADS, MISCELLANEOUS ITEMS.
Elizabeth Mack
58 W. 57th St.
New York City 19
Tel. Circle 7-1276 myp

"THE IMMORTAL STONE AGE"
By Edward W. Payne
Read what Edward W. Payne learned from his vast collection of Stone Age relics! Get a new glimpse of the life of mankind in prehistoric times! 100 pages with 32 pages of halftone plate illustrations.
$1.10 Postpaid
Order your copy from
BOOK DEPARTMENT
LIGHTNER PUBLISHING CO.
2810 So. Michigan Ave., Chicago 16, Ill.

THE SISTERS STORE
Northbranch, Kansas
Pr. 9½" beaded buckskin moccasins with leggings attached $15.00
Colored porcupine hair roach 12.50
Fine, solid beaded on buckskin belt 5.00
Fine beaded "Boot" pin cushion 2.00
10 Field run spearheads 1.25
100 Ancient Mound Beads ..... .75
Catalog of other Indian goods 5c. myp

EDWARD W. PAYNE
STONE AGE
COLLECTIONS MUSEUM

"Many strange things from many strange lands."

Stone Age Relics: Celts 50c up, axes 50c up, pestles 50c up, pipes $2 up, discoidals $1 up, pottery $3 up, beads $1 string, gorgets $2 up; banners, ceremonials, hematite, arrows 5c up; spears 25c up; stunners 10c each; drills 25c up; folsoms $1 up; bird and war points 10c each; spades and hoes $2 up.

Guns, Pistols, Powder Horns..$1.00 up
Odd Pipes, Edged Weapons, Canes, Pressed glass.

Old Indian beaded material.... .25 up
French and Indian War Period iron axes, pipe tomahawks, silver ornaments, bells ..... .25 up

Unusual Spoons. Old Keys.

Revolutionary and Civil War Relics ..... .25 up
Java, China and East Indies Relics ..... .50 up
South Sea Island Alaskan & African darts, bows, arrows, war clubs, paddles, swords.. .50 up
Buttons. Fans. Valentines. Books.
Old Magazines
Old Steel Engravings, $1 ea.

Please specify what you collect, when sending for lists.

Mrs. Alida Payne Law
2005 So. Fifth Street
Springfield, Illinois

tfc

BANNER-STONES
OF THE NORTH AMERICAN INDIAN
By Byron Knoblock

CONTENTS: 600 pages, 8"x11", coated paper, metal leaf stamping, cloth cover, 270 plates (1650 specimens shown).

The Popular Edition, $10. First Edition $15.
BYRON KNOBLOCK
2016 Jersey Street Quincy, Illinois

CLEARANCE SALE OF
U. S. ETHNOLOGY BULLETINS
AND REPORTS
LARGEST STOCK IN THE COUNTRY

Complete your collection. Send us your list of wants. Free list on application.

tfc

CENTRAL BOOK COMPANY
261 Broadway New York 7, N. Y.

INTERAMERICAN RELICS
Large list of late arrivals

Hopewell pearl beads, Temple Md. pearl beads; Hopewell copper ear spools; Pre-Incan copper spears; Colombian carnelian tube beads; Temple Md. wampum; Ill., Tenn., Ky. fine flints; Texas "panhandle" arrow heads; Gem points.

New list just out; it's free!

tfc

ALLEN BROWN
510 N. Dearborn Chicago 10, Ill.

Established 1900

Breaking up a very nice collection of stone and copper prehistoric specimens. This fine lot includes such desirable material as Mich. barbed axes, Wisc. fluted axes, extra fine lot stone pipes, platform, tube, effigies, etc. Long spear heads and knives. Large and fine discoidals, etc. Write wants to —

tfc

N. E. CARTER
Lock Box 248
Elkhorn, Wisconsin

WANTED TO BUY

WANTED: CIGAR store wooden indians. Send photo, description, condition, price.—The Patio, 323 No. Beverly Drive, Beverly Hills, Calif. my3882

INDIAN RELICS WANTED: Large collection or small. Describe fully. Cash paid.—Glen Groves, 6601 North Oshkosh Avenue, Chicago, Ill. my3291

WANTED: Large spears, folsoms, dovetail, banners, bird stones, etc.—Albin A. Elchert, New Riegel, O. s12027

INDIAN FLINT Arrowheads. Good collections purchased at $10 per 100. Ship by parcel post, insured. Remittance by return mail.—H. C. Miller, P.O. Box 73, Pelham 65, N. Y. je3213

MUSEUM WANTS: Indian relics, collections, single pieces, describe fully.—Petrie (Curator), 2454 Sunnyside, Chicago 25, Ill. n12867

HIGHEST PRICES paid for fine relics, Indian, Smithsonian, and Moorehead's books.—Braeklein's Indian Studio, 3850 E. 60th Terrace, Kansas City, Mo. jly3252

INDIAN RELICS wanted for cash. Alaska, U. S. and Canada. Buying representative types for inter-American trade—beadwork, stone, bone, shell, metalwork. Only authentic material will be considered, pieces worthy of scientific museum display, in Latin American Republics. Send detailed description.—Allen Brown, 510 N. Dearborn St., Chicago 10, Ill. jly68211

INDIAN RELICS, List for stamp,—L. W. Dudgeon, Cane Valley, Ky. jly 3231

FOR SALE

INDIAN RELICS. Stone, copper, flint, etc. List for stamp.—Grutzmacher, Mukwonago, Wis. my6882

ARROWHEADS from various states up to 3¼", 15c to 50c ea. Spears and blades under 3½., 75c; under 3¾", $1; under 4", $1.25; under 5", $2.25; under 6", $3.25. State sizes, shapes and colors desired.—H. C. Miller, P.O. Box 73, Pelham 65, N. Y. jly3294

PREHISTORIC INDIAN Relics. State wants. No lists. Write for outlines.—Albin A. Elchert, New Riegel, O. s12867

BEAD & STONEWORK list for stamp. Guy Saulsbury, Spicer, Minn. n12084

BREAKING UP lifetime Indian relic collection, one of most extensive and diversified in middle west, containing not only prehistoric relics from the Americas, but from all over the world, from the Stone Age in Europe to ancient Egypt and Rome. No lists; state wants; outlines submitted.—Donald Boudeman, Museum Archaeologist, 515 West South, Kalamazoo, Mich. my3066

ILLUSTRATED CATALOGUE of Indian relics, miniatures and curios, 10c postpaid.—H. Gordon Bower, Route 15, Box 346, So. Richmond, Virginia. my3042

TOTEM POLES, 4" to 12", $1.50 to $9. Moccasins, dolls, other Alaska native products. — Northwest Indian Novelties, 2186 N. W. Glisan, Portland 10, Ore. ap122511

LISTS AND arrowhead 15c or flint spear $1.—Williams, 212½ Pine, Green Bay, Wis. my3861

PREHISTORIC INDIAN relics; 1 grooved axe, 1 gorget or pendent, 1 celt and 25 arrowheads, $5 postpaid.—Charles C. Smith, Modoc, Indiana, R. 1. my3003

ARKANSAS Arrowheads, 35 common, 20 good, 10 fine, or 4 extra fine $1. Flint knives 5c, 10c, 25c. Slightly blemished birdpoints 20 for $1. Add 10% postage.

20 AROWHEADS, 5 scrapers, 5 drills, 5 bunts, 5 small knives, total 40 pieces, $2 postpaid.—Frank V. Linker, Danville, Pa. my1021

PESTLES, Mortars Pottery Axes, spades, Banners, Celts, spears, pipes, Plummets, and Pendants. Arrows, 30 common, 15 good 12 fine $1. Satisfaction guaranteed. Stamp for list. C. Lynch R-3, Evansville Ind. ap122931

Grooved Granite Axe $1. Spears 3 for $1. Arrowheads 10 or 20 for $1. Send stamp for outlines.—Edw. Zimmerman, 102 North Long, Bonne Terre, Mo. my1651

We Buy at All Times—

Northwest. Alaskan, African and South Sea relics. Only masks, figures, totem poles, wooden baskets, bone carvings. Also Zuni and Hopi textile masks — only old pieces. tfc

JULIUS CARLEBACH
943 Third Avenue, New York City

"INDIAN RELICS & THEIR VALUES"
By Allen Brown

Send $1.50 for your copy to—

HOBBIES MAGAZINE
2810 S. MICHIGAN AVE.
CHICAGO, 16, ILL.

PAUL L. SUMMERS
Stamford, Texas.

Mound Builders Pottery, fine spec. $4.00
Slightly mended specimen 2.25
Fine diorite axe, Arizona 5.00
Sioux catlinite pipe, with stem 8.50
Have also flint relics, beadwork, ceremonials, coins, antiques, guns. Always anxious to buy or trade for fine material. f74

American Indian Arrowheads
Of the Stone Age

SPECIALLY PRICED SETS FOR COLLECTORS:

12 Arrowheads, each of a different shape..... $ 3.50
12 Arrowheads, each of a different color..... 3.50
12 Bicolorous Arrowheads 3.50
12 Fluorescent Arrowheads 3.50
12 Archaeological and ethnographic specimens, each from a different state..... 3.50
12 Arrowheads, each of a different mineral, such as flint, chalcedony, chert, novaculite, quartzite, feldspar, jasper, obsidian, agate, basalt, etc. 3.50
Gem point, spear point, war point, triangular point, bird point, leaf,, stunner, drill, scraper, knife, celt and odd flint tool, (12 specimens) 3.50
12 Mottled or dappled arrowheads..... 3.50
All 8 Sets (96 specimens)..... 25.00
myp

HARRY C. MILLER
P. O. Box 73, Pelham 65, N. Y.

"INDIAN ARTIFACTS"
By VIRGIL Y. RUSSELL

Suggestions for gathering and displaying a collection. Completely describes and illustrates fifty different artifacts. 24 full pages of illustrations, photos and sketches.
A MUST for every collector. Cloth cover, high grade paper. A quality book. Price $2.25.
je64p

VIRGIL Y. RUSSELL
1342 S. Poplar Casper, Wyo.

Mostly about Books

A LITERARY HOBBY

By CYRIL CLEMENS

MANY OF US mistakenly associate hobbies with childhood. Still more of us associate them with collecting something or making something with our hands. But they can well be associated with reading. We all do a certain amount of reading. And whether we will admit it or not, we all have some favorite author—one writer that we like better than another.

Why not make this favorite author our hobby. It is fascinating to become an authority on one thing—to be a power among our friends. Say, for instance, our favorite author is Willa Cather. We have read a number of her books—it is true, else she could not have become our favorite. But have we read them all?

Let us set out then by reading all of Willa Cather's books, then we can read a number of books about her, and finally we can try to write down some thoughts concerning her. We will probably not agree with the interpretations of her works which the critics have been responsible for. It is great fun expressing our own opinion! And then after we have thoroughly prepared ourselves, we can write to the author herself. But we should not write before we have thoroughly prepared ourselves because if there is anything that most authors abominate—and rightly so—it is to receive letters which display only a very superficial knowledge of their works.

Many of my friends have gotten to know their favorite author through correspondence, and not infrequently the correspondence has developed into a real friendship. A writer's life is a lonely one at best, and it is indeed most surprising how appreciative an author is of any genuine interest manifested in his or her work!

The reader will doubtless be interested in one or two letters which authors have written me. After reading his biography of **James the Second,** I wrote to Hilaire Belloc who answered:

8 December, 1928.

Dear Mr. Clemens,

I am exceedingly obliged to you for your very kind note of November 23rd, which has just reached me. I reply upon the typewriter because I have more to do than I can manage. I always deprecate writing a letter of thanks upon the machine, for it has a commercial look!

It is most kind of you to have written me as you have. Writers need more encouragement than most people know, and in this particular case I was anxious about the fortunes of the book because it dealt with a piece of historical truth which was almost unknown.

The man had very bad sides to him. He was unsympathetic, he was exceedingly loose in his relations with women; and he was deplorably lacking in judgment when he had to choose men to serve him—which last defect in a king or anyone in authority is fatal. Judged from within (which is the only form of Divine judgment) he was a good man, sincere and ready for any sacrifice in defense of the truth. And one cannot say more than that. I think he has found

RARE BOOKS OUT-OF-PRINT
My personal service to your requirements. Send me your want list today. Any Subject. mh74c
KARL A. SAHLSTEN
Plaistow 22, New Hampshire

OLD LAW BOOKS
ACTS AND LAWS—ALL STATES
BOOKS AND PAMPHLETS
OLD GOVERNMENT PUBLICATIONS
tfc
CENTRAL BOOK COMPANY
261 Broadway New York, N. Y.

"NEW SALEM VILLAGE"
A booklet relating authentic history of the reconstruction of "New Salem," early home of Abraham Lincoln, 1831-37. Mailed to you and bearing cancellation of restored post office, Lincolns New Salem, Ill., for 25c post paid. No stamps. je64p
IRA E. OWEN - Lincoln's New Salem, Illinois

★ *Americana* ★
Americana volume of "American Books and Their Prices." Compiled by Wm. Targ. 12 mo, cloth binding, 336 pp., illustrated. Authentic dealer and auction prices of American books from Colonial Times to the Newton sale. A Must book for the Collector, Librarian and Dealer. tfc
$6.00 Postpaid
FRANK L. DOHERTY
3002 N. Cicero Avenue Chicago 41, Illinois

Attention Writers
For sale to one who makes best offer: Eight years supply of leading daily newspaper. Contains World War II from beginning Hitler started march on Rhine, until war ended with Germany.
HUBERT LEUFKENS
185 Yale Drive myp
Lake Worth, Florida

For Sale—ONE COPY
"Pilgrim's Progress"
Around 150 Years Old.
will sell to highest bidder. Write myp
JOHN YSTESUND
1518 No. 7th St., Sheboygan, Wis.

CHILDREN'S BOOKS WANTED—
● Private collector will purchase very old children's books, especially those before 1830. No school or text books wanted. Please describe condition carefully.
Immediate Cash Payment. f74c
BENJAMIN TIGHE
1 Hamilton St., Worcester, Mass.

GOOD BOOKS
We will mail prepaid any advertised book which meets our high standards —or any good book—new or old. Send us your book wants or write today for FREE catalog of current titles. Satisfaction Guaranteed. s64p
THE GOOD BOOK SERVICE
3701 Woodridge Rd., Cleveland Heights, Ohio
We Do not Sell "Obnoxious" Books

OLD BOOKS WANTED
We are in the market at all times for books and pamphlets pertaining to American History, especially the Southwest and Texas. Send for free classified want list. tfc
THE SMITH BOOK COMPANY
714 Union Central Bldg.
Cincinnati, Ohio

"400 Outstanding Women of the World and Costumology of Their Time"
By Minna M. Schmidt
583 pages — over 500 illustrations
PRICE $2.00
The outstanding women of 40 countries of the world are written up in this book in short biographical form with a portrait of each.
Order from
HOBBIES BOOK DEPARTMENT
2810 S. Michigan Chicago, Illinois

Rare Americana
Autographed copies of first edition of 500
Non-fiction book
"Adventures of a Farm Boy"
Mimeographed with compensated margins.
415 large pages.
Library bindings, colorful cover jacket.
Send $2.00 to:
o64p
PAUL BURKE
108 East 18th St., South Sioux City, Nebr.

WANTED TO BUY

SPALDING OR REACH, base ball, football guides, any years.—Jacob Stutter, 66-46 Hull Ave., Maspeth, Queens, N. Y. s124011

OLD CATALOGS illustrating, toys, cap pistols, banks, etc. — W. Ferguson, 280 Fourth Ave., New York, N. Y. mh12618

CIRCUS BOOKS. Out of print books on circus subjects. Interested in fact books only—no juveniles or fiction. Will buy single copy or quantities. Will furnish list of wants to dealers.—A. Morton Smith, P. O. Box 160, Gainesville, Texas. tfx

ANY AND EVERYTHING relating to North Carolina.—Samuel Wheeler Worthington, Wilson, North Carolina. jly12027

SPORTING and Angling books bought. Also, Americana, Quaker & early printed books. Send complete description and prices.—N. S. Wiggins, Rancocas, N. J. mh128001

WE BUY AMERICANA Local History, Genealogy, Early Exploration, West, Indians, Travel, Wars, Personal Narratives, &c. Pamph. and bound runs of newspapers. Lots or Libraries. Send your lists, with Author, short Title, Place &date of publication. Best Cash Prices.—The Cadmus Book Shop, Inc., 18 West 56 St... New York. 19. N. Y. ap128442

OLD BASEBALL GUIDES, particularly Reach 1903 and 1904.—Eldridge Grant, 311 Atco Building, Tulsa, Okla. jly3081

ALL BOOKS, MAPS, Pamphlets relating to Alabama, The South and the Confederacy.—Mrs. J. D. Sutter, 1014 Irving Road, Birmingham 9, Alabama. jly12616

WANTED: BOOKS, pamphlets, and manuscripts on the circus.—C. S. Chambers, Prin. Lincoln School, Syracuse 6, New York. my3612

HIGHEST PRICES paid for fine relics, Indian, Smithsonian, and Moorehead's books.—Braeklein's Indian Studio, 3850 E. 60th Terrace, Kansas City, Mo. jly3252

SOUTHERN AND Southwesten States. Wanted: books, pamphlets, almanacs, old newspapers, letters, Baptist Association Minutes, bound volumes of pamphlets. All subjects, Confederacy, Indians, laws, wars, politics, slavery, religion. Must be printed in one of following states, must be before 1870: Virginia, North Carolina, South Carolina, Georgia, Florida, Alabama, Mississippi, Louisiana, Tennessee, Arkansas—Indian territory, Texas.—Munroe d'Antignac, Griffin, Georgia. my3127

FINDEN'S BEAUTIES, Finden's Tableaux, The Flowers of Loveliness, or others containing eng. of decorative women or groups. Please quote.—Kenneth D. Hall, 61-43 81 St. Elmhurst, L. I., N. Y. je128841

REACH & SPALDING baseball, football, basketball, tennis guides from 1860-1941 in any amounts. Highest prices paid. —Abco Guide Exchange, Box 2112, Station H. Cleveland, Ohio. ja128421

SIMMS, Frontiersmen of New York. Vol. 2, 882: Frank Foresters, Field Sports of U. S. Odd Vols., 1849; Documents Relating to The Colonial History, N. Y. Vols. 11 and 15.—Stephenson, Mt. Vision, N. Y. jly3024

OLD BOOKS wanted on all subjects, including Law, for immediate cash. Want list sent.—James Lewis Hook, 13 Snowden Rd., Bala-Cynwyd, Pa. n124011

WANTED: Deep South, etc. Books, pamphlets, single sheets, laws, early newspaper, narratives, autographs; all material printed in or relating to Alabama, Arizona, Oklahoma, Arkansas, Texas, New Mexico, Louisiana, Mississippi, Tennessee, Kentucky, Georgia, the Carolinas, Florida, or the South in general; the Negro, Slavery Confederate, railroads, Indians, local history, genealogies, etc., from the earliest times until today, rare or common. Single titles or huge libraries. 33 years experience. Cash by return mail. Charles F. Heartman, R2, Box 115, Biloxi, Miss. On Highway 90 on the Gulf Coast. No Bibles or McGuffey's. n120284

DARTMOUTH College and N. H. and Vt. books and prints. Also, old Fire Marks.—The Book and Print Shop Hanover, N. H. my1231

FISHING & HUNTING books, especially those printed in America before 1850.—Chas. M. Wetzel, 132 Capitol Trail, Newark, Del. s6486

INDIAN BOOKS, all Indian material as manuscripts, maps, letters, pictures; all by W. K. Moorehead, and Josiah Priest. Southern, Civil War and County histories.—Charley Drake, Union City, Georgia. f122931

WANTED: COUNTY Atlases, County Histories, Maps, Local Histories, all states, all sections. Western books, pamphlets about Land Sales, Early Travel Indians, Mormons. Hobbies Magazines, all issues. For sale: Books, Hobbies Magazines. What do you need?—Paul H. Ritchy, Box 20, Fullerton, Calif. je3444

Wanted—Godey books 1840; 1845; others. Roland Sawyer 52 Salem Reading, Massachusetts je3612

FOR SALE

BENJAMIN FRANKLIN Printed Page —Pennsylvania Laws, 1742. Authenticated. Splendid Frame Curio. 50c each. Chapter headings, $1.—Don Burnett, 204 River Avenue, Providence 8, Rhode Island. je3003

SALE: BOOKS All Subjects, Nathaniel Anderson,—938 Clement St., San Francisco 18, Calif. je12406

COMPLETE WORKS of William Shakespeare. — W. T. Hodgen, Campbellsville, Ky. je3021

SCHOOL BOOKS: McGuffey's, Appletons. Miscellaneous lists, 10c.—Patrick's, Marion, Ohio. jly12084

BOOKS—PERODICALS: Any subject. All dates. What do you need?—Frank Doherty, 3002 N. Cicero Ave., Chicago 41, Illinois. jly12618

BOOKS: AMERICANA, County Histories, Confederate, Civil War, Abraham Lincoln, Wars, school books including McGuffey's.—I. E. Heindel, 409 E. Middle St., Hanover, Pa. je3672

THE ESSENTIALS of swimming pool sanitation by C. A. Scott. Prepared as a handbook for the maintenance and operation of indoor and outdoor pools or natatoria. Price $1. Postpaid. Lightner Publishing Company, 2810 So. Michigan Avenue, Chicago, Illinois. tfx

FIFTY COOPERATING Booksellers with several million used, rare and out of print books invite your inquiries. Mention interests if catalogues are wanted. — The American Antiquarian Booksellers, 529 S. Melville St., Philadelphia 43, Pa. ja124051

SPORTING & Angling books a specialty. Rare Americana, Quaker and early printed books. Let me know your wants. Special lists furnished.—N. S. Wiggins, Rancocas, N. J. mh124431

30 VOLUME, Report of the Superintendant of the United States Coast Survey. Showing the progress of the survey during year 1862 and other years. Hundreds of maps, charts, good condition, $20, plus express.—E. Sheppard, 221 Water St., Catskill, New York. my1042

FOR SALE: The works of Lord Byron, —W. T. Hodgen, Campbellsville, Ky. jly3021

MEDICINAL PLANTS. Bentley-Trimen, London, 1878. Vol. 1-3. de-luxe covers, colored Ill. good. Harper's Pictorial History of Civil War. 2 vols. 1866-1868. 16x11". Good. Ill. Library of General Knowledge, James, Cincinnati, 1849. Cloth.Ill. 19x7". Fair. Many others.—B. Kassal 1444 So. 15 St. Omaha, 9, Neb. my1642

DIME NOVELS

WANTED: NICKEL novels. — Reischman, Rt. 1, Box 364, Chicago 31, Ill. ap12828

WANTED: "Dime Novels" like James Boys, Young Klondike, Beadles, Merriwells, Cap Colliers, all kinds. Police Gazettes, old story papers.—French, Collector, 121 W. Passaic Ave., Bloomfield, N. J. au128421

OLDTIME READERS join Dime Novel Club, 1525 W. 12, Brooklyn 4, N. Y. au12406

his reward and what happens in this world does not matter.

I must thank you again for your letter, and remain,

Very sincerely yours, H. Belloc.

So much have I always admired the works of Maurice Baring that some months ago, I wrote him and said that I would do my best to propose his name for the Nobel Prize, and at the same time I mentioned that I was writing on the author of **Eminent Victorians.**

February 4th., 1938.

Dear Mr. Clemens,

I am flattered by what you propose doing and you may certainly do it if you like, but I warn you, I fear the proposal will be met with ridicule!

About Lytton Strachey, the following anecdote may be of use to you. Towards the end of the World War, he was summoned before a Military Board as a conscientious objector. The Officer in charge said to him:

"You disapprove of war, Mr. Strachey?"

"Oh, no" he answered, "only this war."

My **Tinker's Leave** has not been translated into German but it has this week appeared in French. It is very well translated into French.

Yours sincerely, Maurice Baring.

And one from Miss Willa Cather,

April 30, 1936.

Dear Mr. Clemens,

I think Spanish is the one European language into which **The Song of the Lark** has not been translated. In business matters Spanish publishers fall a rank below the Italian publishers—and that is saying a great deal.

You have been misinformed about my becoming a Catholic. I am a communicant of the Anglican Church, as were my father and mother, but I have always had a very great admiration for the Roman church, and I believe that it is the mother of all Christian faiths, my Bishop to the contrary.

I am leaving the day after tomorrow, to spend the month of May botanizing in New England with some English friends who have come over to study the American spring flowers. I have long promised myself a spring in New England, and I expect to get a great refreshment from it.

Very cordially yours, Willa Cather.

When I congratulated Mr. Philip Guedalla upon something he had written on G.K.C. he replied by giving me some further recollections:

30th. September, 1937.

Dear Mr. Clemens,

I first saw Gilbert Chesterton on the occasion of a visit of his to Oxford when I was an undergraduate round about 1909 or 1910. It was a dark vision of the inside of a four-wheeled cab almost entirely filled with Chesterton. From its interior an arm and hand emerged and proceeded to struggle wildly with the outside handle of the vehicle. There was a College debate the same evening of which Chesterton was the opener; and I was offered up to him as the only undergraduate with sufficient impudence to attempt this suicidal controversy. He came back with me to my room in College and performed two acts which would have struck him as sacramentally Chestertonian. First he sat through my only armchair to its destruction: then he finished all my whisky. On

(CONTINUED ON PAGE 129)

NICK CARTER, James Boys, Buffalo Bill, Merriwell, Frank Reade, Liberty Boys of 76, Deadwood Dick Lib., Secret Service, Pluck & Luck, Young Wild West —10 "dime novels" $5 postpaid.—Ch. Bragin, 1525 W. 12, Brooklyn 4, N. Y. CHILLS & THRILLS. Fascinating 1946 catalog, over 50 illustrations, excerpts. oldtime thrillers, $1 postpaid. jly66711

An Inspirational Magazine

California—You are doing more good for the spiritual side of life than you perhaps will ever know, taking people out of their own lives into other things and people. I thank you. Your magazine goes to my home and then to other homes where people prize it as much as I do. May the time soon come when every home has a HOBBIES in it.—**Mrs. W. H. Pawson.**

—o—

Make Friends Now—Visit Later

Connecticut—I have an increased group of dealers and other friends who buy regularly and many of them are truly friends. If ever we get tires again and my husband and I start roaming as we used to do, it is going to be fun to visit many of them.—**Ethel Hall Bjerkoe.**

—o—

A Home Study Course

Washington—For some time, I have been reading your magazine at the public library, but find it very inconvenient and never have the time to thoroughly read it. I am therefore looking forward with great pleasure to having your magazine in my own home, available at all times for reference. I have found it very helpful and dependable.—**Mrs. Harold Collins.**

—o—

Made Her Happy

Indiana—My, how happy I was to hear I can still get a subscription to HOBBIES. You will find my check enclosed. —**Mrs. Leigh Stair.**

—o—

Shopkeeper's Must

Iowa—Cannot keep shop without HOBBIES.—**Mrs. Maude Armstrong.**

—o—

Plenty More

Alabama—Believe I enjoy it more than any magazine that comes, and we seem to take them all. It is a pleasure to know I am not the only collecting "nut" in the world.—**Irene D. Cheney.**

—o—

Good for Old and Young

Connecticut—It is a wonderful magazine with a great deal of information for new as well as old collectors. Some day I hope to see your museum, but when I was in Chicago last year, it was not open to the public. I also like your page, Mr. Lightner, and the way you tackle problems—even if I do not always agree. —**Kate W. Terry.**

—o—

Doctor's Orders

Virginia—I am laid up and expect to be for several months. One of my past interests has been my hobbies. I have been advised by doctors to start collecting over again. I used to get HOBBIES at the newsstands, but now I can't buy it any more. Therefore, please enter my subscription with the current issue. From one who needs mental relaxation badly. —**Mrs. L. T. Reichers.**

—o—

The Old Clock Man

Missouri—I bought my first copy of HOBBIES about a month ago. It was the January 1937 issue, and as I do clock repairing, it just suited me fine. It was a special clock number. Wish to thank you for a magazine that's really interesting. Your comments on the Publisher's Page just suit me. With more publishers like you, we could have put the New Deal out of business and stayed out of the war.—**W. G. Seitz.**

Good for Reading Room

Illinois—Your magazine is most interesting. You would be surprised how many guests at my hotel read it from cover to cover and remark how many many hobbies it covers.—**H. B. Thayer.**

—o—

We Already Have a Collection of Medals

Oklahoma—Your Publisher's Page is choice. Period!! Paragraph!! If it were in my power to grant a Medal of Honor for Service to John Q. Public, Fulton Lewis, Jr. and you would head the list. —**Selma Williamson.**

—o—

Agreed!

Massachusetts—We enjoy your magazine very much. Best in its line.—**John W. Wallen.**

—o—

Still Fairly Priced

Illinois—HOBBIES is in my estimation the best and most reasonably priced magazine of its kind for sale. Enclosed you will find a check for $2.50 to cover another year of good reading, information, and advertising.—**V. L. Kiefer.**

—o—

It is Not Our Fault—It's a Sellers Market

Idaho—I am not sure just when my subscription to HOBBIES expires, but I am sure that I don't want to miss a copy. I have enjoyed receiving HOBBIES very much and besides having an opportunity to purchase articles I love, I learn something new from each issue, and have made several friends through correspondence. Lately I have had a great many disappointments also as most things are sold before my letters arrive. Maybe it's because we live so far out west my copy always arrives late in the month. Nevertheless I enjoy it and wish to continue my subscription. Thank you kindly.—**Mrs. Charles Zach.**

—o—

Reads with Relish

Virginia—I've been getting "our" HOBBIES now for over four years, and I mean it's okay. Always look at the old gun or firearms department first. Have a small collection—about 30 pistols, powder flasks, horns, etc. Then to the miniaturia department. Have between two and three hundred tiny things. None are real expensive maybe, but old, new, odd, etc., from all over the world. Quite a lot were purchased through HOBBIES, too. Then to the doll department. And then, of course, I go through all. Some times the coins come first because I have a collection of about a thousand copper, silver, bronze, etc., dating back to 323 A.D., some paper, too. Also have penny banks, paperweights, Indian relics, beer steins, old advertising scrapbooks, etc. However, enough of this. Just like "you all" to know that outside of the radio, my only pleasure is looking thru, reading, and wishing I could buy about half of what is listed in HOBBIES each month. —**Elmer L. Small.**

—o—

Complete Comfort

Minnesota—I get more comfort out of your magazine than anything I subscribe for. I enjoy your Publisher's Page and the splendid articles. They are so interesting.—**Mrs. Myles Roach.**

—o—

A Year's Pleasure

Indiana—I have 30 days of pleasure each month for one whole year for only $2.50—**Mrs. John Hauff.**

Really the Thing

Iowa—I believe I would feel lost without HOBBIES. It really is the thing for all collectors and I always enjoy reading the Publisher's Page.—**Mrs. T. Thompson.**

—o—

And Thank You

Colorado—In renewing my subscription to HOBBIES for the fourth year, I want to express my personal thanks to you for carrying on during the difficult war years. Among my limited acquaintance there are quite a few HOBBIES fans, and certainly the joy and pleasure your magazine has brought us during these last few exhausting years should compensate you somewhat for all your work and trouble in keeping your magazine going. I am sure that you could multiply this thanks by your thousands of subscribers too.—**Mrs. Warren Raeder.**

—o—

It's Tops

Missouri—We could not get along without HOBBIES in our home. For business and for real pleasure, it is tops, so please do not let me miss one number.—**Mrs. H. L. Pritchett.**

—o—

You Can't Get Along Without It

Ontario—I am exceptionally pleased with HOBBIES, and I don't understand how I got along without it in the past. Already it has brought me in contact with many new sources of sales.—**Jean A. Nye.**

—o—

Don't Borrow

Oregon—We are anticipating a great deal of pleasure with a HOBBIES of our own, inasmuch as we have lost out on several items because we've had to wait to borrow a copy from friends.—**Mrs. Graham S. Young.**

—o—

You Can't

Ohio—I collect old glass hats and slippers and blown baskets, and I don't know how I could get along without HOBBIES. —**Mrs. Cecil Bazley.**

—o—

Need for Americanism

New York—This is a check to renew my subscription for two years. Your magazine is a great source of interest and pleasure to every one in my home—but your editorials are of even more interest. I feel that America is the great country that it surely is—because we have always had in it the men of your courage—men who called a spade a spade and spoke right out when plain talk was needed. It is needed today more than ever before, so may I thank you, as an old line American, for having such honesty and courage.—**Mrs. F. Cooper.**

—o—

Box Seat $2.50

Indiana—Here is my check for $2.50 for my HOBBIES subscription for 1946, a box seat ticket for thrills in due season; it gets better as the days roll by. —**Madge R. Cox.**

—o—

Prompt Action

California—I could not consider allowing myself to miss receiving a single issue of HOBBIES by letting my subscription expire and not renew. I consider your magazine tops for collectors. —**Herbert C. Arner.**

—o—

Friends Beyond Dollars

New Jersey—I have found your publication the very best advertising medium in the antique field and sincerely recommend it to any dealer desiring to conduct a mail order buiness. The host of friends I have made through your pages amongst dealers and collectors is something that can never be measured in dollars and cents.—**Ruth Harrison.**

Tiny Circus Building

By C. W. KEGG

The thrills and traditions of the circus are a part of the American way of life. First, the colorful posters all over the town, then the sawdust, the balloons and whistles, the yell of "hey Rube," the hot dogs, animals and noise, the spun sugar candy, the side show, the colorful parade before the big show, the roustabouts driving tent stakes to the tune of a southern melody, watching the breaking up and loading at night! How smooth it was! It was done amidst the snorting of horses, the clatter of chains and then they were gone into the night for another year. Those who have seen these things will always remember them.

So with the coming of peace again, it is not surprising that the building of miniature circuses has been stimulated. Nostalgia for the days that we knew as children!

Circusiana in miniature offers an artistic expression for young and old. Man, a little boy grown up, generally possessed of a natural mechanical skill and the desire to tinker and build, finds in this hobby many hours of relaxation and entertainment. He will not be content until his circus is complete with all the wagons, cars, tents, both big top and side shows, track and engines, animals, drivers, in fact, everything but the lion's roar.

Table top circus model building is without limits as to the perfection that can be attained, and the enterprising collector may even go so far as to add stock cars, back yard tents, hot dog stands, and the Midway. Many of the small items that go into the miniature circus are not available on the market, but they can be made at very little cost. Horse's plumes may be made from the short lengths of pipe cleaner. It is easy to dip them into bright colored paint to give them that touch of circus brightness. An oversize giant may emerge from a suitable doll. Bales of hay may be made from dried grass. A sawdust pile will emerge from the half of an old rubber ball covered with glue and then sprinkled with sawdust. Miniature American flags will develop from small dime varieties; dime store rings and bracelets make rings for the big tent, and for the animals to jump through. That pair of old mesh hose will make an ideal trapese net. Colored string for the horse's harness. There are hundreds of simple things that will stimulate the creative urge in you, once you start collecting a circus in miniature.

For the articles that you will want to complete your circusiana ensemble, you will need very few tools. Take some sand paper, a sharp, removable blade knife, of which there are two or more on the market for trimming die cast parts, a pin vise, and a few small drills, a few brushes such as used by artists, lacquer and lacquer thinner, a pair of tweezers, a pair of scissors, and you will have equipment enough to take care of most jobs.

The old time circus is fast disappearing from the scheme of things here in America, but its color and

OLD PINE CORNER CUPBOARD

A truly fine addition to your home or for . . . . Display of China in your Shop . . . .

$12.50 EACH

No C.O.D. But money back if dissatisfied.

An authentic copy in miniature of an old corner cupboard in a North Jersey farmhouse, beautifully hand finished in Salem pine with plate grooves for your miniature china. Faithful cabinet work throughout, including panel door, moulding, etc. myp

J. RAYMOND WEINER
508 Madison Avenue ● Dunellen, New Jersey

PRICES SLASHED!
May Clearance Sale

KEGG'S
The House of Miniatures

Following All Scaled 1 Inch to 1 Foot

	Reg. Price	Sale Price
Silver Service for 4 in tiny chest	$3.00	$2.65
Three piece carving set in box	2.50	2.30
Fireplace Brick Front	1.80	1.50
Solid Brass Andirons	.60	.50
Fireside Basket and Logs	.35	.30
Fireside Urn Imported	.60	.50
Hearth Brush	.35	.30
Fireside Rugs, White	.80	.70
Fruit in Bowl	.25	.20
Tray, Old Time Design	.50	.42
Cookie Jar with Tiny Cookies	.30	.25
Groceries, All the well known brands	1.50	1.25
Set of 12 Books	1.00	.85
Wood Bowl, Hand Decorated	.50	.40

We GUARANTEE YOUR SATISFACTION orders less than $2.50 add 10c for postage and insurance. Catalog free with order. Remit by check or money order to

KEGG'S
531 Byron Street
HUNTINGTON, INDIANA

CIRCUS MINIATURES

Prices on all circus kits slashed 20% for May only. See April Hobbies Magazine for circus items listed in Circusiana Section. Sale prices will be allowed only between May 1st and May 31st. Remit regular packaging and postage charges as shown in April ad. myp

Van Williams
Box 473
Alpine, Texas
★

Fine Miniatures

Mortar & Pestle Set

Lamp

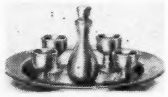
Wine Set

Mortar and Pestle set, brass, with two candlesticks on tray, (five pieces) finest workmanship $2.00
Solid Brass Miniature Lamp, for those who demand miniature perfection.... 1.00
Wine set, solid brass, decanter, four goblets, hammered tray. A masterpiece in miniature 2.00
Hand Blown Miniature Crystal Bottles, with colored decorative stoppers. Exquisite creations of artist-crafsmen in glass, these tiny objects are a joy to see. Each 50c, 3 for $1, (all different), or 6 different for..... 2.00
All items postpaid. Complete assortment, one each of everything listed in this ad for $6.
Miniatures bought, one to a hundred. If you have miniatures in any price range or quantity to sell, write me. myc

SWIRLED MINIATURE PITCHER

A beautifully designed pewter washed copper pitcher two inches high, just like illustration. Sent postpaid on receipt of check, money order for $1.50. Ask for #616. A list of unusual miniature pitchers sent with each order or mailed separately for 10 cents. Also available a list of miniature vases mailed upon receipt of 10 cents. Ohio customers please include sales tax. spp

MRS. LON S. COOPER
812 Camp St. Piqua, O.

traditions are being preserved for all time by the authentic replicas in miniature that now grace collections.

The circusiana collector who desires to build up an authentic replica of the circus, should observe his scale religiously. Let him select a scale of one, one-half, one-fourth inch to the foot, and keep within that scale.

Good Luck Midget Bible
POSTAGE STAMP SIZE
For Vest Pocket or Lady's Handbag
Postpaid 25c
myp
GROVER PUBLICATIONS
390 Bartlett St., San Francisco 10, Calif.

miniaturia
the world of tiny things
by
georgene o'donnell
329 pages
devoted to the premise that
good things come in small packages and the best things of all come in miniature
collector or no, you will be fascinated by this venture into lilliputiana
priced diminutively at $3.50 per copy
order from
hobbies book dept.
2810 s. michigan chicago 16, iH.

MINIATURE FURNITURE
Authentic 18th Century Design

Scale 1". All hand made, solid mahog. No veneers.

DRUM TABLE, DUNCAN PHYFE. Drawer	$3.50
ROCKER, ARMLESS. State color seat desired	2.25
COCKTAIL TABLE, genu. leather top, spade ft.	3.00
COCKTAIL TABLE. Fine detail. Gallery	2.50
LAMP TABLE piecrust. Eng. Chippendale base	3.00
TIER TABLE, Georgian base, moulding tops	3.75
STEP TABLE, Gallery	2.75
ARM CHAIR, Uph. seat, carved back	1.75

Any Piece Made to Your specifications.
Add 15c For Postage, Packing.
No C.O.D. Please
MORGAN MINIATURES
7053 S. Indiana Avenue Chicago 37, Illinois
myp

ALICE SCHIAVON
8200 St. Lawrence Ave. Chicago 19, Ill.

MINIATURE LIST

Black Chair with woven seat. Trimmed with bright flowers. 1" scale	$ .75
Looking glass mirror with wooden frame and painted flowers. 1" scale	.75
Guest towels in white and pastel shaded. Hand emb. with borders. Pair	.50
Sheets in white and pastel shades. Trimmed in colored French knots. Each	.25
Rugs, all colors. Hand made. Look like rag rugs. Each	.40
Glass water set: pitcher and 4 glasses. Red handle on pitcher. Set	.50
Glass sylex, colored handle, each	.50
Glass goblets; glass sherbets. Each	.20
Tiny glass animals, each	.15
Box of Stationery, 1" scale	3.25
Metal silver ware set. Service for 4. Red velvet lined box	2.98
Metal carving set: knife, fork and sharpener; blue and gold box	2.50
1 doz. Doughnuts 10c; ½ doz. Pan Rolls	.10
1 Dozen Cinnamon Rolls	.15
Coffee Cake 10c; Birthday Cake	.20
Loaf of Bread 15c; Rye bread	.15
Turkey or chickens, each	.25
Steak or ham, or 6 chops, each	.20
Cabbage, stalk of celery, or bunch of carrots, or bunch of beets, each	.25
Bananas, doz. 25c; bananas, a stalk	.50
Apples, oranges, lemons, per doz.	.20
Grape fruit, cantaloups or watermelons	.15
Ironing board, 1" scale	1.50
New York Daily Times, 1" scale, each	.50
Four poster canopy bed, 1" scale. Mattress, pillows, blanket, spread and pillow slips. Ruffle around top and bottom of bed. Rose and white. Set	6.00
Wooden Croquet Set. 4 balls, 4 wickets, 4 mallets, 2 stakes. Colored striped trim. Comes in wooden box	4.75

myc

WANTED

WANTED, AT ALL TIMES, anything tiny and curious, small books, model engines, guns, etc. Everything must be small. Send nothing on approval. Will also buy ship models up to 2 ft. overall Ship models in bottles Must be well made.—Jack Norworth, 8872 Sunset Blvd., West Hollywood, 46, Calif. d122532

WANTED: MINIATURE wrought iron circus wagons with figures. Write full description, size, condition, and price.—Box 345, Beverly Hills, Calif. jly3042

UNPRECEDENTED demand taxes available supply. Therefore will welcome assistance of several additional makers of fine miniatures. Unless your work is tops don't write. My customers are entitled to only the best. Collectors, list your wants. Let's get acquainted.—Joseph Gray, 6117 Winthrop, Chicago 40, Ill. my1072

FOR SALE

SOLID COPPER pitchers and pots 2 inches high, hand made. Special 60c each postpaid.—E. O. Likens, Bethesda 14, Maryland. my3612

MINIATURE PIG, movable ears, eyes, tail, 50c; Miniature Mexican saddle, $1.25; Tiny blown dishes, 25c. Catalog, 5c.—Sistershop, Northbranch, Kans. my1021

MAPLE WASHSTAND, one drawer, two door cupboard, inch to foot scale, $3.—McIntyre Miniatures, 816 No. Electric, Alhambra, Calif. my1411

MINIATURE Monkey Wrench. It really works, 1⅝" long, made of brass, old stock $1.50 prepaid.—O. J. Boetter, 1419 N. Clark, Chicago, Ill. my3462

MINIATURIA Collectors attention! Send 25c coin or stamps. I will send unique miniature for your collection and a 25c credit on any future orders.—Jack Norworth, 8872 Sunset Blvd., West Hollywood 46, Calif. jly124851

SEND 10c FOR latest list of Miniatures. Many new items.—Jack Norworth, 8872 Sunset Bl'd, Hollywood 46, Calif. je12628

BEAUTIFUL SOLID brass miniature sets. Set #1 consists of two candlesticks, mortar & pestal on a hammered tray 4" dia. Set #2 decanter with screw top, four goblets on same tray. Each set $1.50 postpaid.—Carter Co., 725 Rahway Ave., Elizabeth, N. J. my3405

MEXICAN MINIATURE glass animals, 20 different $2; 10 dishes $1. Maguey fiber hat 15c. Illustrated hobby catalog 10c, wholesale list to dealers.—Quivira Specialties, Topeka, Kans. s121512

FOR SALE: Miniature playing cards by Frank Matter of Oregon, 6/16", 10/16". Price, $1.50 per pack. Sole distributor.—Jack Norworth, 8872 Sunset Blvd., Hollywood 46, Calif. ja120441

ELEPHANTS: Your collection incomplete without prehistoric elephants, authentically hand carved, from million year old priceless prehistoric ivory from immense tusks of extinct wooly mammoth. Includes Imperial and Wooly Mammoths, Mastodon, Dinotherium, Platybelodon, Tetrabelodon, others.—Morse Brownell Pringle, 311 - 17th St., Miami Beach, Fla. jly3615

FRANK MATTER, MAKER of amazing miniatures has appointed me as exclusive sales representative for his complete line of collector's items. Send 10c for list.—Jack Norworth, 8872 Sunset Blvd., Hollywood, Calif. d12297

ILLUSTRATED CATALOGUE miniatures, Indian relics, curios. 10c postpaid.—H. Gordon Bower, Route 15, Box 346, So. Richmond, Virginia. my3801

50 AUTHENTIC prehistoric creatures, beautifully hand carved, to scale, from million year old priceless prehistoric ivory from immense tusks of extinct wooly mammoth. Original set kept intact and expanded but replicas carved on order. Authenticity and scale attested by leading palaeontologists and museums.—Morse Brownell Pringle, 311 - 17th St., Miami Beach, Fla. jly3426

READY For DELIVERY!
The World's Smallest
REAL
Airplane Engine

5 Cylinders-4 Cycle
Radial Type — Weighs Only 22 oz.

The Morton M-5 Engine is a **real** airplane engine **built in miniature.** Hundreds already in use. Some have been running over 60 hours without repairs. Tough, fast, powerful. Suprisingly low in price. Unusual GUARANTEE. With this M-5 Engine you can build models that LOOK, SOUND and FLY like the real thing. Write for fully descriptive literature on M-5 and ACCESSORIES — including 2 and 3-bladed ADJUSTABLE-PITCH ALL-METAL propellors.

DEALERS: WRITE FOR INFORMATION
MORTON AIRCRAFT CORP. Dept. J 101
3225 Harney St., Omaha 2, Nebraska

Gems and Minerals

Diamonds in Arkansas

Arkansas has one distinction that sets it apart in the field of mineralogy. Diamonds are found there.

The story of the discovery of diamonds in that state, and some of the subsequent results are told in a recent article in the official organ of the Arkansas Mineralogical Society by H. E. Wheeler. Mr. Wheeler says:

About 40 years ago—to be exact—on August 1st, 1906, Mr. John Wesley Huddleston, a farmer in Pike County, Arkansas, picked up a diamond on his recently purchased property near Murfreesboro, which gave him the distinction of putting Arkansas on the map as the only locality on the North American continent* where diamonds occur at their original source.

"The writer knew this unlettered but inquiring native who later sold his rocky acres for $36,000, enabling him to pay off his mortgages and insure an easy-going life at least for a few years. But at the time of his death in 1942 he was again in Pike County, trying to manage a small farm and conduct a junk yard on the side. It was in 1906 that he persuaded his wife to let him buy the unpromising land on which the diamonds were soon discovered. He had a feeling that the curious rocks were rich in gold. So he searched for a metal and found a stone much more of interest to the scientists and of greater appeal to the most of us.

"The tradition that his little girls were first to pick up the 'pretty stones' with which they decorated their outdoor playhouses seems to be unverified, for the keen-eyed farmer was himself the finder of the first stone in the loose earth on the surface and repeated that exploit with a second discovery on the following day. He repaired at once to Murfreesboro seeking information, but the local banker could tell him nothing, and the resident lawyer could only suggest that he thought the stones might be diamonds. One of them was sent to Mr. Chas. S. Stifft, a jeweler in Little Rock, who had no hesitation in pronouncing it a genuine diamond. Shortly afterwards a company was organized to investigate the prospects and if possible to develop the property. Mr. George F. Kunz, the diamond expert of America, was engaged to make the necessary investigations, and his finds were most encouraging. From then on through the years we have a story of the succession of owners and operators, successes and failures, alternated with periodic suspensions of work. For the past fifteen years practically nothing has been done except to keep the property under guard. Perhaps these mining operations were hindered for lack of capital, or perhaps by inadequate equipment or poor management, or even by the reputed suppression of activities by foreign syndicates who had secured controlling interest in the stocks. Nevertheless the possibilities of the field have never been seriously discounted and it is hoped that the interests of industry as well as culture will soon develop reasons for the resumption of mining.

"It is not the objective of this limited story to discuss the geology of the area, but rather to tell something of the history and review a few facts about diamonds in general and Arkansas diamonds in particular. No new facts can be added to the findings of competent experts and the reader is referred to the published reports of Dr. John C. Branner, Mr. George F. Kunz, and Dr. H. D. Miser.

"Of first interest is the fact that long before the discovery of the first diamond in the peridotite of Pike County, Dr. Branner, not at the time State Geologist, had already published a report but in it he was very careful not to predict any discovery of diamonds. The reason for his caution is stated fully in a paper published in the Engineering and Mining Journal for 1889. There was, at the time of his first report, a raging excitement in Arkansas over the supposed discovery of gold in Montgomery County, and he desired above all things to evade the responsibility of precipitating another wildcat speculation. Thousands of investors had been inveigled into buying shares of stock in companies featuring tellurides of

TODAY'S SPECIALS

Limited quantity of fine blue Zircons $6 per carat. Blue and white Emerald cut Zircons $3 per carat. Ceylon native color Zircons $1 per carat. Rare green Garnets $3 per carat. Rare Montana brilliant cut Sapphires $5 per carat. Rare Rhodolite Garnets, finest quality, and selected Hessonite Garnets. Blue and golden precious Topazes. Aquamarines in sizes 12x16 and 12x14. Also brilliant cut. Rare stone Cameos hundreds of years old and most unusual selection. Chrysocolla cut stones of finest blue $15 per 100 carat lot. Star Sapphires and Star Rubies Rare black Star Sapphires $2 per carat. Russian Emeralds 50c per carat. 14 carat ring mtgs. $60 per dozen. Black Onyx drops for earrings. Amethysts 50 per carat. All kinds of Agates $1 to $18 per dozen. tfc

Ask for My Approval Selection

ERNEST MEIER
Church Street Annex
P. O. Box 302, New York City, 8

ANNOUNCING

V. D. HILL'S
Catalog of Gems and Crystals
It is free. Write today.

V. D. HILL
Complete Gem & Mineral Establishment
Route 7-B - Salem, Oregon
tfc

CLASSIFIED AD RATES

6c per word; three months for the price of 2; twelve months for the price of 8.
(Except for change in address, no changes permitted on the low three and twelve months rate.)

Get Interested In
MINERALS

Send 15c in Coin or Stamps for our new 1946 Catalog listing SELECTED MINERALS, FLUORESCENT LAMPS AND MINERALS, COLLECTIONS AND MINERALOGICAL BOOKS.

tfc
SCHORTMANN'S MINERALS
Easthampton, Massachusetts

AMERICAN GEM STONES

Our new price-list offers over 100 varieties of American gem rough, in convenient 25c cloth sacks.
Also cutting equipment, books, magazines—in short everything needed by the amateur collector and cutter.
Write for copy today. Enclose 10c and a sample sack will be included. tfc
"ALL AMERICAN"
THE GEM EXCHANGE - Lake Bluff, Ill.

incomparable richness. It is said that by the year 1887 $113,000,000 had gone through this sieve of yellow sands, innocent of any gold, into the pockets of conscienceless promoters. The writer has in his possession one of the prospectuses of the Lost Luisiana mine, at Bear, Arkansas, in which the published assays of dirt indicated fabulous percentages of gold. These assays were probably correct, but the dirt submitted to the chemist was doctored with ample inoculations of gold dust.

"Now Dr. Branner was, and had been, hospitable to the hope that diamonds would be found in the peridotite of Pike County, so similar in every way to the situation in South African mines. He so published his confidence to the scientific world.

"The story now swings from the farmer and the geologist to Mr. Austin Q. Millar, owner of the Ozark Diamond Mine, a man whose early interest has carried through the years, the one remaining resident of Murfreesboro, who acquired property, found it commercially productive, and who still holds his interests intact. Unlike other operators Mr. Millar has not withheld the facts about the stones recovered from his property and they serve as a reliable index of the commercial and industrial outlook. Though the most of the 10,000 diamond reckoned to have been taken from the several peridotite pipes and surface grounds have been disposed of.

"Another outstanding student of these areas is Mr. H. D. Miser of the United States Geological Survey. His reports cover in great detail the geology of the region, and collate a mass of information pertinent to the subject.

"Let us gather together a few of the facts in regard to diamonds in general and Arkansas diamonds in particular.

"Of immediate interest is the statement of Mr. Kunz, oft quoted and unchallenged, that the diamonds of this area 'are absolutely perfect and equal to the finest stones found at the Jagersfontein mine, or that ever were found in India'.* They are indeed unsurpassed in brilliancy, beauty, and hardness, though no large stones have as yet been found. We must remember that the mining in this region has never been more than a surface combing, even trenches seldom exceeding twenty feet in depth, while in the South African mines, excavations have carried down beyond 3000 feet with no sign of unproductiveness.

"The largest diamond so far reported from Arkansas weighed 40.25 carats and was valued at $20,000, this stone being found in 1924. The next largest stone weighed 20.25 carats, and was reported in 1921. The third largest stone weighed 17.56 carats, and was discovered in 1917. More than 10,000 diamonds are reputed to have been taken from this area, mostly from the surface "grounds" which were treated by the hydraulic method. The long period between 1906 and 1932 is the story of repeated suspension of operations, and the records of the operators have not always been available. About the year 1921 many faceted stones were sold by Tiffany and Co., of New York, and by Chas. H. Stifft Jewelry Company, of Little Rock. The writer saw the magnificent display of these stones numbering many pure white and lovely canary and yellow examples.

"According to Mr. Millar, the diamonds from his property average as follows: white, 40 per cent; bort, one per cent. A few blue stones have been reported.

"It is not possible to enter here into the discussion of the various theories as to the origin of diamonds. The fact is, nobody knows how diamonds came to be, that is, how the very common element in Nature known as carbon, in a free and pure state, crystallized as the hardest of all known substances, and yet it is almost as easily burned as a piece of coal. Perhaps no one will ever unravel this secret which Nature has guarded so well. Microscopic diamonds are found in some meteorites which reach our planet from beyond the stratosphere, and such masses have been subjected to enormous heat.

"The Appalachian diamonds found singly and at various times between Virginia and Alabama have never been traced to their original source. The latest find was the so-called "Punch" Jones diamond, weighing 34.36 carats, a very remarkable crystal with all of its crystallographic faces intact.

"And yet the diamond is only a piece of crystal carbon, but what a story that encompasses! For carbon is the most versatile of all the elements "combining with other materials in more than a million ways, while of the other elements only about 25,000

*See Bibliography, papers by Kunz and Miser.

"AMERICAN GEM CABOCHONS"
By Wm. C. McKinley
Illustrated handbook of domestic semi-precious stones cut unfaceted. Book contains 7 beautiful color plates of American Gem Cabochons in full-color, descriptive tables giving name, composition and physical characteristics of domestic cabochon varieties of semi-precious stones . . . $1.65.
HOBBIES MAGAZINE
2810 S. Michigan Ave. Chicago 16, Ill.

SCOTT'S ROSE QUARTZ CO.
Custer, South Dakota — Box 472
Wholesale and retail dealers in Rose Quartz and other Black Hills Specimens for Rock Gardens, Fireplaces, etc.
24 one inch Mineral Specimens, labeled and mounted in a 6¼x9½ inch box at $1.00, postpaid.
Also 15 one inch mineral specimens in a 3x5 inch box at $0.35. d45p
Send stamp for price list.

I Will Pay . . . .
these prices for **METEORITES**, iron or stone, or for any specimen of native (natural) IRON (not iron ore but metallic iron) found on the surface or plowed up:
Under 5 pounds, $5 to $25.
5 to 25 pounds, $25 to $75.
25 to 50 pounds, $75 to $125.
50 to 100 pounds, $125 to $200. tfc
S. H. Perry - Adrian, Mich.

FOR SALE

GENUINE FAIRY stones: Roman or Maltese type crosses with gold filled eyes, 50c each postpaid. Above pictured in my Curio Catalogue priced at 10c postpaid. —H. Gordon Bower, Route 15, Box 346, So. Richmond, Virginia. my3024

SPECIAL $1.50 postpaid! 2 pounds rich colored Oregon gem cutting agates and jaspers. Beautifully polished paperweights, in Death Valley Onyx, New Mexico Onyx, Green Ricolite, Brucite, and (Fluorescent) Fossil Shell from Texas. All in a maze of pretty colors. $6 each. Scenic polished Nodule Halves, $2 & $5 each. A dollar deposit brings a brilliant approval selection of polished agates, jaspers, slabs of wood, and cabochons. Hand carved animals and hand turned articles made from Oregon's noted beautiful grained and colored Juniper and Myrtle woods. Stamp for list.—Helena Jones, Rt. 14, Box 969, 154th & Division Street, Portland 16, Oregon. je30411

BEAUTIFUL JEWELRY Stones removed from rings, etc. 100 assorted $2.40; 50 large ones $2.40. 12 genuine Opals or Cameos $3.75.—B. Lowe, Holland Bldg., St. Louis 1, Mo. myp

25 CLASSIFIED minerals, $1; Fossils, gem set stones for mounting. Catalog 5c. —Sistershop, Northbranch, Kans. my109

MINERAL LIST FOR STAMP. — Guy Saulsbury, Spicer, Minn. n12483

SEMI-PRECIOUS stones will be higher. Buy pre-war stones. Nephrite jade beautiful apple green 3/16" 50c; ¼" $1; 5/16" $2. Crocidolites changeable golden tiger-eyes ¼" $1; 3/16" $2; ⅜" $3. Blood stones ¼" $1. Mexican opals, many colors, ¼" $1; ⅜" $1.50. Agates ⅜" $1; ½" $1.50; ⅝" $2. Prices include tax and postage. All beautiful colors and finely polished in cabochon style. Order from this ad.—Dreamboat, 404 O'Farrell St., San Francisco, Calif. je3678

25 BEAUTIFUL, colorful Ozarks 2½" to 3" specimens including chalcedonies, jaspers, calcites, onyxes, cherts, drusy and milky quartz crystal clusters, oolites, fossils, flints, breccias and three cutting and polishing materials. Sent postpaid for $2.50. — John Jennings, Eureka Springs, Ark. je3637

ABRASIVES for polishing gem stones, $1 for big assortment.—Aladdin 31 Washington, Brighton 46, Mass. my109

LIMITED AMOUNT beautiful rare blue or brown million year old prehistoric ivory from immense tusks of extinct wooly mammoth. Also extremely rare magnificent petrified ivory eagerly sought by Russian royalty for jewelry settings. Have available few hand made bracelets, earrings, shoe horns, other items, these materials.—Morse Brownell Pringle, 311 17th St., Miami Beach, Fla. jly3666

Mineral Specimen Collection from famous old Colorado mining district, postpaid anywhere in U. S., $2.50. Each specimen labeled.—Ernest L. Lee, Silver Cliff, Colo. Je3054

Genuine Arizona rubies (garnets). Send quarter for packet.—Mineral Specimens Company, Box 2651, Phoenix, Ariz. my3603

Gem Cutting, Profitable Interesting hobby. Instructive, illustrated booklet, dollar. — Mineral Specimens Co., Box 1191, Santa Monica, Calif. je3603

Diamond Bearing Rock from Arkansas Diamond Mines. Three specimens all different postpaid for 65 cents.—H. E. Powell Co., 429-B Route I, Little Rock, Ark. my1051

compounds without carbon are known" (Van Leuven). Carbon, in the form of diamond, is an extremely rare native element, only one part in 14,000,000 by weight of diamonds being the estimate of the richest mine in Kimberly.

"The hardness of the diamond exceeds that of any other known substance, natural or artifical. In the Mohs scale of hardness the diamond was formerly given a rating of ten, but the investigations of physicists show that corundum, the next hardest substance which includes the ruby and the sapphire, must be given a position of 1000 in the comparative scale, and if so, the diamond has to be pushed up somewhere between 5000 and 90,000. Some authorities suggest a figure of 140,000. This much, at least, can be stated with confidence: some diamonds are harder than others, and the faces of the same diamond generally differ in hardness. The present interest inheres in the fact that Arkansas diamonds are harder than those from South Africa, which is also true for diamonds from South Wales, India, and Brazil.

"Diamonds are often fluorescent. Dr. Whitlock states that about one diamond in every sixty fluoresces. For Arkansas stones it has been found that at least three per cent of the white stones are fluorescent. Some types of peridotite are phosphorescent under the ultra violet light.

"It is now known that no artificial diamonds have ever been produced, and the probability is that they never will be. Diamonds are comparatively brittle, being readily crushed. They have a definite cleavage and conchoidal fracture. No other mineral is hard enough to scratch them, but diamonds can readily scratch all other gems, and even their own kind. This makes the diamonds the most important of all abrasives, for diamond dust must be used in the faceting of diamonds, and in many industrial operations. Diamond drilling depends on the tiny stones set in the revolving bit, and carry explorations for natural resources thousands of feet below the surface of the earth. More than half of the diamonds on the market find their way into the service of industry, there being more than a hundred distinct needs, but the total value of diamonds thus assigned equals in value only one-fourth of the value of stones recovered for gems. And it can be as confidently stated that there is no substitute for the diamond, though many substances have been tried and offered. The diamond remains the hardest, the most brilliant, and the most useful of all rare things, at least so far as gem material is concerned.

"Many of the associated silica minerals in the peridotite area have been found to have a highly commendable abrasive character, and many of these materials are in the form of nodules, now claiming the attention of industrialists.

"In conclusion, we may say that the recent investigation of the diamond properties under supervision of the United States Bureau of Mines is not conclusive, though its unpublished report would seem to discourage further investments. The areas investigated were the so-called 'floating reefs' interspersed between the oval pipes of peridotite, and whatever these findings may indicate they cannot be a fair estimate of the diamond-bearing peridotite itself. The final word cannot be spoken upon the evidence furnished by naturally feeble or unproductive ground. A better approach to the matter is a more constructive method of mining, backed by adequate capital, perhaps Government aid, modern equipment, and faith. The diamonds are there, just as they are in other similar proven areas, but it will require persistent effort to separate them from their rocky prisons.

"A word as to the physical character of peridotite is advisable. The so-called 'yellow-ground', 'blue ground', and the 'hardebank' type are only varieties of the igneous masses ejected from the ancient volcano. They represent weathering with corresponding change of color, the hardebank being the hardest type, and usually resisting weathering . This deeper-seated peridotite must be crushed to ascertain its diamond contents."

Selected Bibliography

Branner, J. C., and Brackett, R. N. "The Peridotite of Pike County, Arkansas." Am. Jr. Sci. 3rd Series, Vol. 38, pp. 50-59, 1899.

Branner, J. C. "Peridotite of Pike County, Arkansas." In Report of the Arkansas Geological Survey, for 1890. Vol. II, pp. 377-391.

Kunz, George F. "Occurrence of Diamonds in Arkansas." U. S. Geol. Surv., Mineral Resources for 1906, pp. 1241-1251.

Kunz, George F. "Diamonds in Arkansas." Am. Inst. of Min. Eng. Journal, Tr. 39, pp. 169-176.

Branner, John C. "Some Facts and Corrections Regarding the Diamond Region of Arkansas." Eng. and Min. Jr., Vol. 87, pp. 371-372, 1909.

Miser, H. D., and Ross, C. S. "Diamond Bearing Peridotite in Pike County, Arkansas." Bulletin 735, U. S. Geol. Surv. 1923.

Kunz, George F. "Precious Stones of the United States."

Van Leuven, E. P. "Diamonds and Their Imitations." The Mineralogist, Vol. XII, 379-284, 1944.

BUTTERFLIES

TROPICAL AND Native butterflies, 20 for $3. Gorgeous Urania ripheaus $1 each, brilliant blue Morphos 50c to $1.—Edwards, 1017 Wilshire Blvd., Santa Monica, Calif. my125111

BUTTERFLIES: 20 named from U. S., including parnassius, swallowtails, zebra, $2; 10 from Ecuador, including gorgeous urania, $1; 20 colorful tropicals, including blue morpho, $2.—M. Spelman, 2781 Grand Concourse, New York 58, N. Y. f120861

SHELLS

TWO GREEN and one pink, Abalone shells, colorful, postpaid for $1 bill; beautiful, attractive mantle display, an excellent gift.—Aldrich Museum, Balboa, Calif. d124011

TWO NOTABLE SHELL BOOKS: East Coast Marine Shells (2nd edition) $5.00. World Wide Sea Shells for beginners and advanced students; thousands of illustrations $4.50 ea. per copy; sample pages free. Address author Maxwell Smith, Winter Park, Fla. s126771

SEA SHELLS: Mexican, Pacific and world wide varieties. In quantities. Collections 10 to 20 shells $1 plus postage. South Sea Island shell money, 10c to 25c each.—Naylor, P. O. Box 163, San Diego, Calif. au120861

MISCELLANEOUS

DEER HEAD $12.50. Complete list of mounted items for stamp.—Guy Saulsbury, Spicer, Minn. d12276

PETRIFIED FROG, make offer.—M. Burns, Hutchinson, Minn. my184

NATURAL HISTORY

Spring

Spring brings a field day for the lover of natural history, and it would be hard to imagine a person who could not add at least a few new specimens when balmy days arrive.

Already, hiking and exploration clubs have marked up important dates on their calendars, when they will sally forth with a notebook and pencil to learn more of the mysteries of nature and here and there, if Lady Luck goes along, a new specimen for the collection

Perhaps, you will have some such experience as a Kansas mail carrier had not so long ago. While digging around in the brush he came upon a three-foot tusk, five inches in diameter. Museum officials who examined it were delighted to report that it came from the remains of a hairy or woolly mammal, which inhabited the earth some thousands of years ago.

To the paleontologist, the era in which this particular mammal lived was the Permian. Great changes were taking place in the face of the earth; great glaciers were crawling over certain areas, wiping away many forms of animal and plant life.

Housing Problem Settled

A little story that came from Lancaster, Pa., some time ago. Wilbur Landis will have to wait a while longer for his overalls. Mrs. Landis washed them and hung them out to dry. A bird built a nest in one of the pockets, so she left them there. In a short time there were three eggs in the nest.

California Mineralogists Meet in June

The California Federation of Mineralogical Societies will hold its annual convention June 14, 15, and 16. The meetings and displays will be held in the Glendale, Calif., Civic Auditorium, 1401 N. Verdugo Road. The three-day session will be climaxed with a banquet on June 16 at the Los Angeles Breakfast Club, 3201 Los Feliz Boulevard. At the 1940 meeting, more than 3,500 members and friends participated, and it is expected that this first assembly since the war will draw a large crowd.

FOSSILS

FOSSILS: For beginners and advanced collectors.—Carrie Williams, Clarksville, Ohio. my12234

TRADE BUY or SELL Lue Burris, Augusta, Kansas. je12084

FOR SALE: Fossil Mastadon bone, mammoth tusk, Dinosaur bone, nice section of each, $3. 10 nice fossils, Trilobite, Ammonite, Tetra-coral, Brachipod, Ceplapod, cupcoral, Blastoid, sharks tooth, horncoral, crinoid stem, $2.—Glen Groves, 6601 Oshkosh, Chicago 31, Illinois. my3024

BELLS

An Adventure in Bell Collecting

By R. B. BERNARD

FOR SOME time I had been looking for a large bell for the country home that we have been planning. On our recent vacation trip luck played right into my hand. We procured a headlight from an old logging locomotive and had it in the car. At the garage in the small town where we stopped one night, I jokingly told the garage man that I'd leave the car unlocked as there was nothing in it but a locomotive headlight. My wife spoke up and said that all we needed to go with it was a locomotive bell. A bystander chimed in with "There's one in my back yard, which the kids play with all the time."

In about ninety seconds and ten blocks later, I was bargaining with the owner. We discovered that the bell, complete with frame and clapper, was from the same old logging locomotive.

Again Lady Luck played her hand to help us out. Two roads lead out of the town. I chose the long way around, probably because we hated to leave the old town that had helped us in our finds. On this route we spotted an old roundhouse wherein there was an old locomotive in the process of being wrecked. Nearby was an engine with the steam up. I immediately got acquainted with the engineer and learned that two old engines were to be wrecked and that I could probably purchase both bells and headlights. I am waiting to hear from officials now as to whether or not I can buy them.

On this trip we also bought sleigh bells to enhance our farm collection. We did not buy any team or hame bells although we located several. These teams or hame bells were used in earlier days on horses' harness to warn approaching teams on the narrow and winding roads of the coast mountains. They usually had from three to nine bells on a frame and they ranged in composition from bronze to silver. Some of them were quite ornate and they had a musical sound. The old teamsters, in one part of California, told me that if a team mired down and had to seek assistance, the helping teamster, by custom, was allowed to take the bells off the horses as a trophy of the experience.

—o—

Puts Hobby to Good Use

Clarence Messick, Topeka, Kas., bell collector, who helped inaugurate this department in HOBBIES, dropped us a note to say that he is continuing to put his bells to good use. Mr. Messick has given 190 bell exhibitions in the South since January 1. The Messick bells are historical and musical, and being an accomplished musician, Mr. Messick can show his exhibit to the greatest of advantage.

—o—

I Like Bells

I like bells, jingling bells,
Christmas bells and sleigh bells, too;
Symphonic bells and bells that shout
Till merry echoes float about.

I string my bells upon my door
To welcome guests the threshold o'er,
Their tingling music sings a tune
Of winter friendship warm as June.

—*Pearl Herst Luebke*

BELL MART

WANTED: BELLS of all kinds. Send description and price.—Wilson's Old Mexico Shop, 554 W. Mission Dr., San Gabriel, California. my12069

WANTED: Bells.—Mrs. Tilden Patton, Lexington, Ill. n12633

FARM BELL complete $12; farm bells, no hangers $6.50.—Patrick's, 407 S. Main, Marion, Ohio. s12276

BELL LIST for stamp.—Guy Saulsbury, Spicer, Minn. n12483

TRAVEL SEARCH FOR BELLS

By A. C. Meyer — $2.50 postpaid

In the last 10 years, semi-retired, Mr. Meyer and his wife, also a bell enthusiast, indulged their hobby of bell collecting, which has takea them to many parts of the world. In every city and virtually every crossroads, they added interesting specimens to their collection. Now "grounded" because of the war, Mr. Meyer has summarized it all in a down-to-earth story.

LIGHTNER PUBLISHING COMPANY
2810 S. Michigan Chicago 16, Illinois

COYOTEPEC CEREMONIAL OR LAVA BELLS

Made by the Indians in the State of Oaxaca, Mexico, of very hard black earthenware.

These bells have nice tones, are about 4½ inches tall, made in the form of women with skirts — A Collector's MUST.

4 Bells strung on Colored Hand-made Mexican Cord. $1.50.

Single Bells, each 50c.

All Prepaid to You. Send Money Order or Check. my64p

Wilson's Old Mexico Shop
554 West Mission Drive
San Gabriel - California

SLEIGH BELLS
Of All Kinds

WM. R. LANDSBERG
Buy, Sell and Exchange Stables.
BUGGIES, HARNESS, SADDLES, WAGONS, COACHES, CUTTERS.
Bluemound Rd. Cor. Highway 18-19-30
WAUKESHA, WIS.
tfc

OLD FARM BELLS

Solid Iron, just as they came from old plantations—rustic, weatherbeaten, but otherwise in good condition, with lovely tone. About 16 inches average diameter. All complete with iron clappers.

PRICES:
With Iron Hanger (ready to attach to post or wall) Each $18.50
Without Hanger (you can make your own hanger out of wood or metal) Each $14.50
10% discount in lots of 2 to 4 bells.
15% discount in lots of 5 bells or over.

ALL PREPAID TO YOU. MONEY REFUNDED if you are dissatisfied for ANY reason.
Mail Orders Only. Subject unsold. Personal checks accepted
s32

L. H. KASSEL & CO. **Fort Worth 1, Texas**

"At the Sign of the Crest"

WINTHROP *Coat-of-Arms*

By MABEL LOUISE KEECH

THIS MONTH, the first possible opportunity, we are paying tribute to the memory of Louise M. Karcher (Mrs. H. E.) Leopold, nationally known as a generous supporter of projects in patriotic-lineal societies, who died in Chicago, February 20th, 1946. The writer had just completed for her a painting and interpretation order of Gov. Winthrop's Coat-of-Arms, as she was one of his descendants. The following interpretation is a copy of the one written for her, and in the "Crest Corner" is a personal tribute.

Seldom does one find in Burke's General Armory, an almost complete register of British Armorial Bearings, a Coat-of-Arms confirmed to an American. Here is an exception, and it must be so satisfying to Gov. Winthrop's descendants that there is absolutely no question about this grant, as there is about many of the early Colonial families' records.

He beareth for Arms: *Argent three chevrons crenellé gules over all a lion rampant sable armed and langued azure.* Crest—*A hare proper running on a mount vert.*

This description of the grant is preceded in Burke's by the following paragraph:

"WINTHROP—Groton, co. Suffolk, now New England, United States, America; confirmed and exemplified by William Dethick, Garter, 24 June, 1592, to JOHN WYNETHROP, Esq., son of ADAM WYNETHROP, of Groton, co. Suffolk, gent., and uncle of JOHN WINTHROP, first Governor of Massachusetts, as the 'shield and cote of armes apperteynyng to ye name and ancestors of the said John Wynethrop, Esq.'. This original confirmation is still (1884) in the possession of the direct descendant of the family, Hon. Robert Charles Winthrop, of Boston, some years Speaker of the House of Representatives in Massachusetts, afterwards Member for Boston in the Congress of the United States, and Speaker of that Assembly, and finally, Senator from Massachusetts."

After the description of the Arms and Crest as given above, is written: "Motto (probably adopted as late as 1700, being the Latin of an anagram of the words JOHN WINTHROP, 'hope wins a throne') — Spes vincit thronum."

****These words show the respect felt towards this family, even though the one branch pioneered in "New England."

****The translation of this blazon into familiar terms: A silver (argent) shield on which are charged three red (gules) chevrons with the upper edge embattled as tower (crenelle) on which (over all) is a black (sable) lion with blue (azure) toenails (armed) and tongue (langued) in rampant attitude, that is standing on one foot pawing the air. The crest is a hare of natural color (proper) running on a green (vert) mound or mount. (Read this again omitting the parentheses).

The chevron "likened unto the roof of a house," is emblematical of one who protects the defenseless, is noted for his hospitality, and is also granted to one who has built churches or forts for his country. The embattled line which edges the upper part of the chevron denotes the holding or taking of a fortress or town.

The lion is the king of beasts, symbolizing service to his country and deathless courage.

Hares and rabbits are usually termed conies. These animals were introduced into Heraldry to betoken one who enjoys a peaceable and retired life.

Colors are representative of the personal characteristics of the original bearer, granted only if he be worthy. Silver signifies sincerity and peace; red, courage and magnanimity; sable, the fur lining of royal robes, constancy and nobility.

The splendid character of John Winthrop; his bringing a fleet of sailing vessels to this country with settlers for New England; his service in providing finances and counsel; his governing the Colony of Massachusetts nearly the whole period from 1629. till his death in 1649,—all these about Gov. John Winthrop, and more, are known by us all from the first days of study of American history. But-how many of us are familiar with his family history? Let us look into that a bit.

John Winthrop, born in England in 1588 was married there at the age of 17 to Mary Forth, daughter of John Forth, Esq. of Great Stambridge, co. Essex, and they had six children. After her death, he married Thomasine, daughter of William Clopton, who died a few days after her first child was born and died. His third wife was Margaret, daughter of Sir John Tindall, of Great Maplestead, co. Essex, a master in chancery, who had been assassinated. They had six children born in England, and two in America. Margaret died in 1647. Later in the year, he married Martha, sister of Increase Nowell of Charlestown, Mass., and widow of Thomas Coytmore. They had a boy who died at the age of three years.

Within two and a half years after his death in 1649, all of his sixteen children had died except four,—John, by his first wife, and Stephen, Deane, and Samuel, by his third. Mary, by his first marriage, born in London about 1612, married, in Massachusetts, Rev. Samuel Dudley, daughter of Thomas Dudley, one of the colonial governors, alternating with John Winthrop in 1634. He was Major General of the Ancient and Honorable Artillery. (It was through this Mary that Mrs. Leopold traced her lineage to both of these Governors.)

John Jr., and his son Fitz John, were both colonial governors of Conn., and John Jr. "was the father of paper currency in America." At least John Jr., the fifth son Adam, Deane, and Mary, have, or at least have had, descendants in this country, and many have become famous as politicians, writers, scientists, lawyers, and teachers.

—o—

CREST CORNER

LOUISE M. LEOPOLD

Yes, Mrs. Leopold, of whom I spoke at the beginning of this article, was a wonderful woman, and was known and loved by thousands of people. But she was no more wonderful than many another with the same interests, some who have left us, and some who are still very much alive and awake to the needs of the day. She is the second state officer of the Illinois Chapter of U.S. Daughters of 1812 to have passed on within a year!

I have chosen to pay tribute to her now because: 1. I knew and admired her for reasons a few of which I will mention; 2. My artisans and I were just completing this Winthrop painting, a Sargent pin, and a Dudley stationery die for her, and I had planned to feature the Winthrop soon; 3. The National Societies of the Daughters of the American Revolution, and of the U. S. Daughters of 1812, will be holding their annual meetings about the time this article will appear; they will have her name in their memorial lists; 4. She was such a wise and generous steward; and 5, be-

GENEALOGICAL SERVICE

FAMILY COATS-OF-ARMS exquisitely painted in heavy oils on parchment. Bookplates, stationery, needlepoint. Work endorsed by many patriotic societies.—Miriam Dunn Conkling, 1120 So. 17th St., Lincoln 2, Nebr. s6696

cause she is a *type* of womanhood that is an inspiration to us all, and that we should all emulate.

1. She was tireless in her efforts, and efficient and enthusiastic in carrying the responsibilities which she had accepted in various organization to which she belonged. The possession of more of this world's goods than that owned by most of her associates, did not lessen her personal charm, nor act as a barrier in her friendships. Her interests were of a religious, and cultural nature. She was kindly and thoughtful toward the sick and the suffering.

2. She loved the Coats-of-Arms because they symbolized the achievements and the characteristics of her ancestors. And as I study them I can see that other descendants, and she inherited some of these characteristics —turn back to the interpretation— service to one's country, protecting the defenseless, building (or helping to build) religious institutions, the love of a happy home life.

3. Her New England ancestry made it possible for her to join many patriotic-lineal groups, not only the two mentioned here; and she cast her membership in many so that her time and money might be working to preserve our country's traditions and records, and to provide educational facilities for young Americans born here and new Americans adopting our country. Other groups beside D.A.R. and U.S. Daughters of 1812 to which she belonged were: Daughters of the American Colonists, Society of Mayflower Descendants, Daughters of Colonial Wars, Women Descendants of the Ancient and Honorable Artillery Company, National Society of New England Women, and National Society of the Daughters of the Barons of Runnemede.

4. A $750,000 estate, and its disposition all carefully planned "against that day"—a *wise* steward. The Chicago papers made public her bequests, so we are priviledged to do so. Her largest gift was to a life-long college friends-$50,000, and the residue of her estate after certain bequests had been taken care of, to her Alma Mater—Vassar. A certain amount is to be divided among relatives and friends, not forgetting her long-time faithful house man and chaffeur. Gifts ranging from $5,000 to $10,000 were planned for her own church, (the Episcopal Church of the Ascension), and for her late husband's chief interests, consisting of many organziations.

And—don't you think Governor Winthrop would be proud of any of his descendants who carried on so perfectly his own purpose in life—the promotion of projects and institutions that would further the cause of his God, and his country?

Mabel Louise Keech
"At the Sign of the Crest"
North Shore Hotel
Evanston, Ill.
Phone: UNI. 6400

SEND FOR CIRCULARS

— COATS-OF-ARMS —

Reproduced in Any Form

Hand Painting, Jewelry, Stationery, Bookplates, Needlepoint (you buy materials), Tiles, Tooled Leather; Book-Ends, Plaques, Paperweights, and Pendants in Carved Stone; Letter Seals, Wedding Stationery.

BETTER BUSINESS

Coats-of-Arms on Business Cards, Letterheads, and other Forms, are Attractive and Discriminating. Write for quotations.

INTERPRETATIONS

Similar to those in HOBBIES. $3.00

PRELIMINARY RESEARCH

FOR COATS-OF-ARMS $3.00
(Please enclose check with order)

IDENTIFICATION OF UNNAMED ARMS

Average, $3.00

BOOKPLATES

From most of pictures appearing in HOBBIES, at reduced prices
(brass and woodcarving again a little later)

NOW FEATURING TILES

for plaques, tea stands, fireplaces, table tops, etc.

FAMILY RESEARCH

Best Library Facilities

LINEAGE AND FAMILY RECORD FORMS

Several Kinds and Sizes
"The Years"—Beautiful bound book for family records; space for snapshots and stories of children, $2.08

PLANNING CLUB PROGRAMS?

2 Illustrated Lectures:
"Your Ancestors' Insignia — Coats-of-Arms"
"A Pageant of American Families"
I will go 200 miles from Chicago. Write for particulars. Or you may rent typed lectures with 45 slides for $5.00, plus express both ways on the slides. Reserve at least two weeks ahead, sending 2 possible dates.

PRINTS

Portraits of Your Ancestors, Early American Days in Scenes, Buildings, and Customs.

FOR SALE

Hardenburg Stationery Die, to be stamped in the two authentic colors, red and gold, $20.
COSTUME PRINTS, with descriptions, pages 10½x14½, from "Selections of the Ancient Costumes of Great Britain and Ireland," 1814. Kings, queens, bishops, knights, ladies. Each has small family coat-of-arms below picture, and some have the same on shields or part of the garment. $5 each.
Two old Delft tiles, 4¾" sq., each painted with a coat-of-arms in full color. One, Deventer; one, Overussel.
MEREDITH Stationery die. Basic Coat-of-Arms for ancient Welsh family, with branches also in Ireland. To be stamped in 2 authentic colors, silver and black. $20.00.

SPECIAL! 24 only! 4½" black circular frames with convex glass, with your small Coat-of-Arms, $9.50 ea. Research extra. If you know yours, send description or rough sketch. If not, $3 for preliminary research. tfx

Spring Chicago Antiques Exposition and Hobby Fair

May 6-10

SAVE YOUR HOBBIES

The wealth of information contained in every issue of HOBBIES is too valuable to be thrown around with the consequent danger of loss. This binder is covered with buckram, with the title printed in gold. Its appearance will compare favorably with the handsomest bound books in your library. It will be sent to you postpaid on receipt of $2.50 with a guarantee of perfect satisfaction or money refunded.

Holds 12 Issues

HOBBIES MAGAZINE
2810 SOUTH MICHIGAN AVENUE
CHICAGO, ILLINOIS

QUERY on REPLIES

"To be or not to be, that is the question." We have been running the Queries for seven or eight years, but for many months there has seemed to be little interest in furnishing replies. This is all volunteer work, of course, but when you reply you do so with the hope that sometime, when you have a question to submit, some one else will reply to you. Those who have received replies, and have had correspondence with those having the same lines, have been very much delighted with this service, as they have found missing links and much data that they had entirely lost hope of getting. For this reason, we would like to continue this feature of the department.

We do not feel it is fair, however, to receive even the small fee of 25c a Query, which barely pays the expense of arranging it, if no replies are to be forthcoming. **Therefore,** if readers begin to take more interest in sending replies, we will continue the Queries; but if not, then we will discontinue them in the August number.

oOo

QUERIES and REPLIES

Send your QUERIES and watch for the REPLIES from readers. Also COOPERATE with REPLIES whenever possible. Do not expect professional service.

PLEASE ENCLOSE 25c for this service and 6c if you wish reply sent to you personally. No replies unless the query is answered by a reader.

PLACE FULL NAME AND ADDRESS ON QUERY.

Query 454: BERRY-HARTMAN. Conrad Berry (1763 - 1826), Lebanon Co., Pa., mar. (1) 1784 Elizabeth Hartman (1764 - 1806). Want names & data of their 10 child. He mar. (2) Elizabeth Ault.—**J. B. B., Ohio.**

Query 455: BERRY-LUTZ. Want parentage and data of Peter Berry (1787-1808) and wife Elizabeth Lutz (1786-1872) mar. 1808 Tabor Ref. Ch., Lebanon, Pa. Both d. Cass Co., Ind.—**J. B., Ohio.**

Query 456: HUNT-LOCKWOOD-DOUGLAS. Want names of parents and wife & data of Theophilus Hunt, N. Milford, Ct., b. abt. 1746; d. 2/4/1820 Murray, N. Y. Child: William, Seymour, and Ezra set. Trumbull Co., Ohio, Joseph Lockwood d. 1880 Havana, Ill., Enoch m. Cynthia Douglas, & Morris.—**J. B. B., Ohio.**

Query 457: MARTIN-SMITH-STONEHANCE. Want parentage and data of John (?) Martin and wife Margaret (.....), set. Butler Co., Ohio, about 1800. Child: William, John, James (1796), Chas., Margaret, Polly (m. Thos. Stone), Catherine b. 1799; m. (1) George Smith; m. (2) Wm. Hance. She d. 1881 Carroll Co., Ind. — **J. B. B., Ohio.**

Query 458: Would like to correspond with anyone knowing anything abt. these parties: Elizabeth CARTER. B. Oct. 4, 1825, Maysville, Ky., Madison Co. Her 1st husbands name was PRICE. By him she had one child, Mollie, who mar. A. Dave Ellison. 2nd mar., 1846 to Esdres Tickell, from Eng. abt. 1813,—played a cornet in Dan Rice Circus. Elizabeth's mother was Matilda Carter. After Carter d. she mar. a Denson; by him had 2 child., Isaac., G., & Margrete. — **Mrs. Walter Tickell, 377 7th St., N. E., Atlanta, Ga.**

Query 459: Would like to correspond with anyone knowing about these parties: Susan Gude PETTUS. B. 1804, in Virginia, mar. Wm. Christopher, b. abt. 1799, In Va.; went to Ala. 1830; to Tex. abt. 1850; had son Wm. Robert Thos. Christopher, who mar. Parmelia, dau. of Dan'l Coats, b. 1800, & Nancy Neal, b. 1810. —**Mrs. Walter Tickell, 377 7th St., N. E., Atlanta, Ga.**

How to Make Money by Mail

Down-to-earth facts, directions (*illustrated*) for running business **profitably,** using expertly for **YOUR** good fortune the employees, trains, planes, which Gov't places at your disposal **CHEAP.** Get orders by mail, ship by express or freight or mail, **get out of the kindergarten . . .** 14th edition, **enlarged to 576 pages,** now selling. **It's YOUR** winner. **Make this year and the following years worth more. . . . THIS** knowledge really **PAYS OFF.**

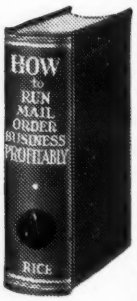

THE EASY WAY

to start new or **expand your present occupation. Do it NOW.** Extraordinary plain, simple skill, know-how. **No theory.** Fact story of rich experience of author E. Rice day-by-day. How many times have we heard: **"I wish I had some money, this patent would earn me a fortune," or "why can't my crop pay better?" or "I wish I knew how to sell this gadget myself," or "why should my boss alone do this when I too know how the money is made? . . . Listen, you do not need money** to start this Rice way. His method **automatically** pays all bills same day rendered, no bank loans, pay as you go, no borrowing from relatives or friends, no salesmen. Also no worry, quickly a home of your own all paid for. **Rice paid off $5000 in mortgages a year after using this skillful idea. Read his book, do it YOURSELF.**

45 Years of PROOF

Sounds fishy? Sure, but this has been done steadily for **45 years,** depression or no depression, by the author; that is why he wrote this book, to pass the good word along. **Make it go with anything you have** which is salable, or with what you are **now** doing. Rice made his pay plan go from the start when living in one room in a city lodging house. **Turn your city or country home,** your work, your hobby, into money. How to get orders coming steadily at cost of **only $4 for each $100** taken in. The popular error to avoid in trying for sales. Business won **free** while others have to pay for it. How to conceive the money-getting advertisement. . . . Profitable changes from ordinary ideas and methods. Not usual cut-and-dried pattern, 165 adventures, a dictated book **in everyday talk** by Rice **doing day by day what he discloses in his book can be done by his method.** No dictionary writing. . . . Read how others are profiting big. **Take a chance** on this book being worth a fortune to you and yours and send **$2.95.** Book mailed same day order is received. Or ask two friends to chip in **98** cents each with your **99c** to get this book. Hundreds of buyers whose letters we show you declare **emphatically** its superlative goodness. Follow its easy pattern for **success.** Cloth-bound, **576** pages, 8½ by 5½. **Best seller,** 14th edition now selling. Cut out the **$2.95 HOW BOX** here, pin or stick it to sheet of paper bearing your name and address, mail in envelope with money order or check for **$2.95** to

HOW $2.95

Howard St. House

Melrose 76-H, Massachusetts

Please mention HOBBIES *when replying to advertisements*

Pillsbury Institute of Flour Milling History
711 Metropolitan Building,
Minneapolis 2, Minnesota

wishes to purchase mementoes and relics of historical interest relating to flour milling and allied industries. tfc

A MONEY-MAKER!

Start Home Business

Making Statuary, Art Goods, Plaques, Novelties, Concrete Pottery, Artificial Marble Flooring, Liquid Marble.
We tell you how to make your own Flexible Molds.
Write Today For VALUABLE FOLDER, FREE. tfc

CREATIVE PUBL. Box 236 N. WINNETKA, ILL.

BACK NUMBER MAGAZINES

The Burr McIntosh Monthly

By KATHRYNE COX

When you're browsing for back number magazines, a visit to the rummage sales will be rewarding occasionally. I have been enjoying The Burr McIntosh Monthly of May, 1906, Volume 10, Number 38, that came to me in just such a manner.

While not old as back number magazines go, it pictures the young Ethel Barrymore on the cover, and panel pictures of such notables as Henry McCraken, Chancellor of the University of New York; Edourd de Reszek of Grand Opera, Blauvelt of Grand Opera, and in other space given to the music and theatre appear such names as Paula Edwards, Virginia Earle, Ellen Beach Yaw, Adele Ritchie, Alexandria Phillips, Yvette Guilbert and Lady Ashburton. Other people in the day's news recorded in these pages include Russell Sage, Stuyvesant Fish, Attorney General Hadly, and Susan B. Anthony.

Reference is made to the new mansion of Charles M. Schwab on Riverside Drive, New York, N. Y.

Some of the ads are gems in phraseology. Here is a quote from a Coca Cola ad: "Its unprecedented sale is crucial proof of its superiority as a universally accepted temperance beverage. It is a most refreshing relief from fatigue and excitement; a grateful invigorant without reactionary lassitude; it brightens the faculties mentally and physically, and banishes the worries of business from the brain like a benediction." Compare that message with today's "The Pause That Refreshes," or "Meet Me at the Fountain."

The last page in the magazine is an ad for "A Sorosis Creation," with the message, "The Smartest, Best Fitting, Best Looking Low Shoes Ever Made. Guaranteed to Stay On!"

Shades of my ancestors! If they found it hard to keep slippers on those days, what would they have done if they'd had to teeter around in heelless and toeless creations?

WANTED

WANTED TO BUY: Copies of The Billboard prior to 1920, singly or in lots. Also New York Clippers. Send list and prices.—A. Morton Smith, Gainesville, Texas. tfx

NATIONAL GEOGRAPHICS before 1915, especially before 1905.—Edwin Buxbaum, Box 327, Swarthmore, Pa. my3651

CASH FOR 5 CENT magazines, novels, story papers, printed by Frank Tousey; Beadle & Adams; Street & Smith; Munro. —Dime Novel Club, 1525 W. 12, Brooklyn 4, N. Y. n124431

WANTED: OLD auto mags., Horseless Age, Motor, Auto Trade Journal, etc., especially prior 1915. Also sales catalogs put out by each auto manufacturer, describing their car.—Twohy Lumber Co., 400 N. Kenmore Ave., Los Angeles 4, Calif. jly4005

WANTED: BOUND volumes "The Midnight Cry," and "Signs of The Times." These magazines were published between 1840 and 1844. Please describe condition. —Benjamin Tighe, Box 777, Worcester, Mass. je6333

WANTED: LESLIE'S illustrated newspaper, home and hearth, illustrated Christian Weekly, complete runs, individual volumes or loose lots. Ask for want list. —Anne Gray, 211 A. East 57th St., New York 22, N. Y. my1291

FUNNY PAPERS wanted: Dated around 1900. Also old funny books like foxy grandpa. Also old colored paper-bound Christmas picture books. — Mark Ewald, Springfield, So. Dak. je3213

CASH FOR ALL magazines published before 1912 by Frank Tousey, Beadle, Street & Smith, De Witt, Ornum, Nickel Library Co., George Munro, Norman Munro, Morrison, Sibley, Richard K. Fox. —Bragin, 1525 W. 12th St., Brooklyn 4, New York. f12485

FOR SALE

BACK NUMBER Magazine Specialists. Established 1889.—Abraham's Magazine Service, 56 E. 13th St., N. Y. d12276

BACK NUMBER magazines, largest stock.—Jos. O'Brocta, 165 L. S. Dr. W., Dunkirk, N. Y. mh12515

NATIONAL GEOGRAPHICS. Early Issues, runs. Bound volumes.—Merricks, 818 N. Tejon, Colorado Springs, Colo. jly6633

NOTICE TO MY CUSTOMERS

The last week in February my Shipping Clerk sent out to some one an old copy of Life in which was pasted three weeks' previous orders and unanswered correspondence. Anyone who has not received the magazine they ordered, either prepaid or on account, or replies to letters, please repeat.

—0—

NATIONAL GEOGRAPHIC 1916 to 1942 60c per year; 1943 10c each; 1944-1945 15c each.
Duplicates of HOUSE BEAUTIFUL 1916 to date, 8c each.
MOVIE MAGAZINES, 1942 back to 1937, 10c ea.
Bound copy NEW YORK ILLUSTRATED NEWS January to June, 1853, $1.75.
Bound copy WAVERLY MAGAZINE, June to November, 1853, $1.75.
"TRUMPET" Magazine. Bound, 1831-32-34. myc

Back Number Wilkins
Lock Box 163 DANVERS, MASS.

CLASSIFIED AD RATES

6c per word; three months for the price of 2; twelve months for the price of 8. (Except for change in address, no changes permitted on the low three and twelve months rate.)

The Picture POST CARD

Cards of the Detroit Publishing Company

By BERYL STEWART

A complete history of the Detroit Publishing Company has not been found. The name was first listed in the city directory of Detroit for 1888. F. Kilroy, manager of the company, was a bookseller and stationer who specialized in Catholic books and various kinds of church supplies. Mr. Kilroy died, October 9, 1899.

The next listing of the company was in the city directory of 1904. The address was Corner of Vermont and Alexandrine Avenue West. Mr. William A. Livingstone was manager. In 1905 the city directory listed: Henry A. Cleland, president; William A. Livingstone, treasurer; and George L. Canfield, secretary. Those three men had formerly been officers of the Detroit Photographic Company, which published postcards of especial interest to American travelers. For several years the Detroit directory did not list the officers; but in the 1928-1929 edition Robert D. Livingstone is listed as manager, and the company is listed as an art publishing firm. The company was last listed in the directory for 1932-1933, and Robert B. Livingstone was manager.

The Detroit Publishing Company sold cards of especial interest to tourists. The greatest single purchaser was Fred Harvey, manager of the famous Harvey restaurants. "The Harvey Girls," a movie recently released, is based upon the history of the Harvey restaurants. Since Mr. Harvey used only the best linens, china, glass, and silver in his restaurants, he also wanted the best cards for sale. The color processes of the Detroit Publishing Company's cards have never been surpassed.

The company planned to issue cards of every important view in the United States. However, the only sure profit was from the sale of cards to tourists. About 1912 the company reluctantly abandoned at least two thirds of its historic post cards, even in the historic sections of New England.

Phostint, the patented color process, was a source of pride to the company. In 1914 they advertised it thus: "Phostint is the grade of quality in view post cards. These cards have been circulated by many millions during the past fifteen years, and have always been sought for by experienced and discriminating travelers as the real cards of merit. Phostint cards combine truthfulness and delicacy of color, taste in pictorial composition, rare choice of subject, and real educational value. The colors are pure and brilliant, and for the projecting lantern are unsurpassed."

"Little Phostint Journeys" were carefully edited sets of post cards. Each one of the 50 sets published consisted of 40 cards. The sets were sold in boxes, in special folders, and in book-boxes with leather backs and gilt lettering. They sold at $1.25 per volume.

Here is a complete list of the sets of "Little Phostint Journeys":

1. New York City — Notable Building and Bridges
2. New York City — Life of the Metropolis
3. Washington, D. C. — Notable Architecture
4. Washington, D. C. — City and Its Environs
5. Historic Boston and Vicinity
6. Quaint New Orleans
7. Yellowstone
8. Historic Richmond and the James
9. Colonial Architecture
10. American Art Galleries—Sepia Monotone
11. Niagara Falls and Buffalo
12. Great Lakes—Buffalo to Duluth
13. Picturesque Colorado
14. Berkshires
15. Detroit and Its Water Life
16. Chicago
17. White Mountains of New Hampshire
18. From Portland Light to Boston Light
19. Land of the Mohicans
20. Modern Boston
21. Adirondacks
22. Land of the Iroquois — Lake Champlain
23. Old Charleston
24. Missions of the Southwest
25. From the Mountains to the Sea in Southern California
26. Orange Belt
27. Yosemite
28. Land of Sunshine—San Diego, Santa Barbara, and Monterey
29. Down the Mississippi—To the Land of Cotton
30. Scenes of Western Life
31. Overland Through the Southwest
32. Spirit of Pittsburgh
33. American Indians
34. Literary Landmarks of New England
35. Quaker City—Philadelphia
36. Land of Ponce de Leon—Florida
37. Hudson River
38. Geography of the United States
39. Where East Meets West—San Francisco
40. Utah Route and Salt Lake City
41. Overland Through the Northwest
42. Chattanooga and Vicinity
43. Patriotic America
44. American Gardens and Flora
45. Products of Nature
46. Montreal and Snows of the North
47. Bridges
48. Nature Studies

A. In Lighter Vein — America's Best Cartoonists
B. American Paintings in color

The Detroit Publishing Company printed a number upon the face of each view. A collector of Detroits files each card according to that number. Card collectors should try to publish a check list of the number and the subject of each Detroit card. A check list would be of great value to dealers and collectors, for it would simplify selling, advertising, ordering, and exchanging.

JOIN *the* POST CARD COLLECTORS' CLUB *of* AMERICA

Your membership gives you an authentic standing in the nation's leading Post Card Club plus association with hundreds of other collectors.

Membership Fee $1.00

Includes Roster and Set of 24 Cards

Address, Room 807 Public Service Bldg. KANSAS CITY 13, MO.

Ready Soon
A Complete Set of LARGE LETTERED "GREETINGS FROM" Cards—*Featuring* State Capitol City Names *in large letters.*
We are publishing the balance of these to make sets possible. Order now
$1.50 Per Set and 6c Postage
SPECIAL 5-10 Sets To One Address: $1.00 PER SET AND POSTAGE tfc
SWITZER CARD SERVICE
46 H Langdon Ave. Watertown 72, Mass.

WANTED

COLUMBIAN, Trans-Mississippi, Jamestown, kindred exposition postpostal cards. Dargue, Kittanning, Pa. jel2825

VIEW CARD collectors: 30 page descriptive price list of view cards and novelties and 5 different view cards for 10c.—Wilkins Card Service, Dunnellon, Fla. au6006

FOR SALE, Miscellaneous

POST CARDS used or unused, 89 mkd. Germany, lovely, all kind. Total 557, the lot, $10.—Morton, 414 E. Main, Greenville, Ohio. my1621

COVERED BRIDGES of New England and New York States. Photograph cards, many of them made over 30 years ago, and a majority not now existing. Send for list and information.—Eastern Illustrating Co., Belfast, Maine. my6048

MEXICO — GENUINE Mexican view cards, 30 diff. $1; 70 diff. $2.—Alfred Philipp, Calico Rock, Arkansas. my3291

POSTCARD PICTURES of famous American Indians. Includes biography. 12 for $1.—Glen Groves, 6601 Oshkosh, Chicago 31, Illinois. my3402

THE MART

CLASSIFIED AD RATES—6c per word; three months for the price of 2; twelve months for the price of 8. (Except for change in address, no changes permitted on the low three and twelve months rate.)

We Do Not Furnish Checking Copies on Want Ads

This rate applies to both For Sale and Wanted to Buy classified ads in this department.

(Cash in advance is requested on classified advertising.)

Forms for this department close the first of the preceding month, but please let us have your copy earlier if possible.

WANTED: HORNS and antlers. Give detailed description and price wanted.—L. D. Gibson, Bandana, N. Car. au12867

WANTED: ALL KINDS Indian beadwork, good arrowheads, spearheads, birdpoints. Knives, bayonets, swords, daggers, foreign and U. S. coins. Dolls, old glass, for resale.—Sistershop Northbranch, Kans. je3003

MOUSTACHE CUP, left-handed ones only.—Guild, 1171 Washington St., West Newton 65, Mass. je3471

HIGH PRICES paid for Circus, Theatre, Football, Baseball and old Motion Picture programs, photographs, etc.—C. Spencer Chambers, P.O. Box 722, Syracuse 1, N. Y. je3633

WANTED: LINCOLN & MORMON items.—Dr. Charles W. Olsen, 6558 So. Halsted St., Chicago, Illinois. d128001

WANTED: BOOK "The Kentucky Rifle."—Olga Snyder, Books & Magazines, 969 Liberty Ave., Pittsburgh 22, Pa. my306

TOP PRICES for old gold jewelry, gold bridges, crowns, teeth, watch cases, rings, chains, anything old, anything gold.—Clyde O'Neal, 817 Austin St., Waco, Texas. my3003

STEREOSCOPES, VIEWS wanted. Variety early subjects. State price, condition.Dennis, 48 Front, New York 4, N. Y. my3861

PAY HIGHEST prices, gold watches, gold teeth, rings, sterling, jewelry, plated gold.—Jeane Iryck, 2911 West 17, Oklahoma City 7, Okla. ja126501

WANTED: Timetable folders of Great Lakes passenger boat lines. Marine directories, boat pictures, other marine items. —Gordon M. Potter, R. 2, Box 271, St. Joseph, Mich. ap120021

WANTED: .Old fashioned hat pins, large showy heads, also metal holders. Will buy collections. Must be good condition.—Mrs. Gellert, 2926 N.E. 17th, Port-Land 12, Ore. jly3005

DAGUERREOTYPE wanted — Mascher stereoscopic type.—Dennis, 48 Front, New York 4. my3441

RAILROADS: Books, timetables, passes, catalogs, photographs, souvenirs, any railroad or street railway items, any date. Also anything on automobiles, steamships, river steamers, — Grahame Hardy, 538 15th St., Oakland 12, Calif. my122931

SAND SHAKERS, pottery, metal, glass or wood. Describe, sketch, give history if available.—R. G. Adams, Box #2, Riverton, N. J. f12219

CIGARETTE CARDS wanted: Highest prices paid for collections of old cigarette cards especially baseball player cards issued about 1910 by Piedmonts, Sweet Caporal, Obaks, etc.—Paul Masser, 15860 Prest, Detroit, Mich. d128841

WANTED: OLD TOY Electric motors. —Dr. Kowal, 1846 Cullerton, Chicago. je3021

BOXING, Wrestling, Sandow, Strong men, weightlifting books, curios, steins, photos.—Gerard Nisivoccia, 218 Mt. Prospect Ave., Newark 4, N. J. jly12009

WANTED: Old cigarette, tobacco and Arbuckle's coffee cards, 1890-96 issue.—Dr. W. P. Taylor, Monongahela, Pa. my3402

UP TO $2,500 cash paid your old gold; jewelry, spectacles, gold teeth, plated. Extra cash for nice pieces.—Cleveland, 923 Stillman, Redlands, Calif. mh128011

CIGARETTE CARDS wanted: Will pay highest cash prices or give in exchange advertising cards, valentines, playing cards, etc.—George Sondie, 1712 Main St., Kansas City, Mo. je3421

COINS WANTED, describe and name your price.—Coin Store, 209 So. Church, Rockford. Ill. d12886

WANTED: Collections or accumulations of banks. — William Miller, 1017 Westgate, Troy, Ohio. mh12276

WANTED SALES LADIES to sell cedar pillows.—W. T. Hodgen, Campbellsville, Kentucky. my3441

AGENTS WANTED to sell—cedar pillows.—W. T. Hodgen, Campbellsville, Kentucky. my3231

WANTED: REAL old license plates from everywhere.—Anthony Shupienus, Newport, New Jersey. jly6882

OLD TIME SKATES and typewriters. —Carl P. Dietz, 1620 W. Lloyd St., Milwaukee 5, Wis. jly12027

WANTED: OLD Aviation photographs of aeroplanes on ground, in flights, aviators, aces, oldtime Meets, World War I, personalities, crashes, etc. Immediate payment for genuine photos.—E. Delgan, P. O. Box 958, New Rochelle, N. Y. my3804

OLD STAMPS wanted. I will pay $100 each for 1924 1c green Franklin stamps, rotary perforated eleven (up to $1,000 each if unused). Send 6c today for Large Illustrated Folder showing amazing prices paid.—Vernon Baker (22B-T. W.) Elyria, Ohio. au122781

WANTED: OLD colored prints, Indian relics, old guns, antique buttons.—Earl Romey, Bluffton, Ind. au12276

MILITARY MEDALS, decorations, enameled orders wanted. Single items and collections purchased: United States, British, general foreign. Coin collections bought—Kenneth W. Lee, 623 Security Bld., Glendale 3, Calif. au124431

OLD TINWARE, trays, boxes, etc. Send description, condition, price.—The Gardners, 183 Elmgrove Ave., Providence, Rhode Island. o6804

WANTED: Collections of old trade, cigarette, tobacco and advertising cards, old playing cards, old presidential campaign items, etc.—J. Settel, 1155 Dean St., Brooklyn, N. Y. my3882

PHONOGRAPH RECORDS, classical.—E. Hirschmann, 100 Duncan Ave., Jersey City, New Jersey. mh12675

WANTED TO buy: Old ornate picture nails. Old door keys of brass.—Walter Queen, Newburgh, Ind., R. R. 2. my3402

WANTED: CATALOGS and colored prints of steam traction engines and "Old Time" threshing machinery. Also watch fobs, etc., which advertised such machines.—Vic Wintermantel, Bellevue, Penna. je3213

WANTED TO BUY: Catalogs, Thresherman magazines, also pictures, engravings, etc. of old-time steam threshing machinery, steam & gas tractors, etc. Name your cash price.—Ted Middleton, 1019 N. Broadway, Aberdeen, Wash. au126351

WANTED: World War II relics, old mechanical toys, banks, music boxes, beer steins, old shaving mugs, old bicycle, automobile railroad catalogues, literature, and pictures of same, field glasses, cameras, watches, old jewelry, tobacco jars, miniatures, novelty pencils, coins, stamps, curios, etc. — D. Settel 1155 Dean St., Brooklyn, N. Y. jly3006

BUY OR TRADE transportation tokens. Nothing else, please. Particulars: cash or trade: first letters.—B. Morgenthau, 310 Riverside Dr., New York City. n126501

FREE FRANKED Envelopes autographed by presidents, signers, widows, cabinets, ribbon badges, presidential campaigns; memorials, president bank checks. —Edward Stern, 87 Nassau Street, New York, N. Y. f12003

CANES: Must be unusual in design, material or history. Send photo or sketch. Describe fully.—B. W. Cooke, 33 Lakewood Drive, Glencoe, Ill. o124011

OLD SHOES, boots, sandals, footwear, all nations; give age, history, photo or sketch. Describe fully. — B. Cooke, 37 Lakewood Drive, Glencoe, Ill. o126501

WANTED FOR CASH: Michigan obsolete bank notes and script.—Harold L. Bowen, 818 Lawrence Avenue, Detroit 2, Michigan. o12468

THEATRE: Old books, pictures, model theatres, etc., pertaining American Theatre-Actors before 1920.—O. L. Jackson, Box 614, Laguna Beach, Calif. jly3052

OLD GOLD RINGS, teeth, bridgework, spectacles, watches, etc. Prompt remittance.—C. W. Noyes, 278 Prospect St., Willimantic, Conn. s6234

WANTED: OLD mechanical banks Send list or description.—F. H. Soden 65 Alpine Dr., Rochester 10, N. Y. je3402

WANTED TO purchase for resale, any and all Coalport "Mandarin"; also demitasses, Bisque, miscel. fine china, and antique jewelry.—Conway's, 433 Royal St., New Orleans 16, La. f120021

WANTED: Advertising pencils, advertising and political buttons, celluloid and metal.—Fred S. Ring, 200 Mineral Springs Ave., Owatonna, Minn. d12219

BOOKS WANTED: Town Histories, County Histories, Civil War Books, Atlases issued before 1840, Godey Magazines, Indian Laws, Indian Histories.—Alabama Bookfinders, Birmingham, Alabama. je3672

WANTS Checks, Promissory Notes, Drafts, Bills of Exchange, or orders to Pay made by Presidents, Prominent old New Yorkers, Naval and Military Heroes, Signers of the Declaration of Independence, etc. Write for Want List No. 13. Also interested in mechanical banks. —Richard M. Lederer, 285 Madison Avenue, New York 17, N. Y. jly124842

OLD TOY TRAINS and train catalogs wanted, spring-wound engines, cars, track. Also toy Electric motors, Mecanno sets, American model builder sets and instruction booklets.—A. E. Moredock, 301 E. High St., Waynesburg, Pa. my3804

WILL BUY old valentines, used Christmas seals, old, any kind send.—Virigina Keller, 3298-A, N. 3rd, Milwaukee, Wis. je3432

WANTED: Mustache cups, with perfect matching saucers. Must be proof.—L. B. Heikes, 210 Telford, Dayton 9, Ohio. mh12027

WANTED: WOOD mortars and pestles. Old-fashioned apothecary jars. Drugstore show globes and jars. And what have you in old-time drugstore items. Write giving full description and prices. —Ethical Pharmacy, 1260 Main Street, Bridgeport 3, Conn. my3234

WANTED STEAMBOAT ITEMS, anything used on Mississippi boats, china, silver, menus, pictures, music, scrapbooks, advertising cards, bills, letters, river maps, engine room bells.—Ruth Ferris, 5700 Clemens, St. Louis, 12, Mo. my66694

EARLY SAND shakers, made of Milk glass, pottery, pewter, china. Describe, sketch, give history if available.—R. G. Adams, Box No. 2, Riverton, N. J. o128001

RHINESTONES WANTED in old evening bags, belts, strips, costumes, dresses or loose. Any condition.—C. Guyette, 346 W. 45th St., New York 19, N. Y. je3672

OLD COUNTRY store items wanted. Old paper, wood or tin boxes and cans, empty or full, of early store staples as tea, coffee, cocoa, smoking, plug or snuff tobacco, soap, spices, stove polish, etc. Also old tin or cardboard signs advertising same. Describe and price.—Dr. H. W. Kuhm, 335 W. North Ave., Milwaukee 12. Wis. my3066

FOR SALE (Miscellaneous)

ACCUMULATION KITS doctors' old instruments, $10; First World's War officers' helmet, $5; 2 sm. leather kits, Civil War, $3; 1 book, Devil's Picture book by Mrs. Van Rensselaer, $5; 55 books, Holstein Cattle, worth 100 dollars, $10.—Louis R. Murray, Ogdensburg, N. Y. my102

START NEW HOBBY. Portraits of yesteryear's movie stars (as posed 20 years ago). Just removed from studio vaults. Original-antique-scarce. Over 500 popular stars; 5x7 poses, 6 for $1; 20 for $3; 50 for $6.—Hal Fisher, 4224 Laurel Grove, North Hollywood, Calif. jly3825

UP TO $2,500 CASH paid your old gold; jewelry, spectacles, gold teeth, plated. Extra cash for nice pieces.—Cleveland, 923 Stillman, Redlands, Calif. ap124001

WILL WRITE verses for any occasion or help you write your own. Will improvise melodies for your song lyrics. Correct English Construction, Letter Writing and Penmanship taught by easy, personal instructions. Write. — Happy Harmony Studio, Box 2537, South Bend 14, Indiana. my3005

A JAPANESE Samurai Saber (sword) about 3½ ft., stainless steel blade, yellow gold hand guard with pearl like handle. Taken from a Jap officer on Attu. A beautiful souvenir to decorate your fireplace mantel. Price $1,000.—Thorvald Ingebritson, River Falls, Wis. je3045

PRALINES: A LUSCIOUS, delicious Southern Pecan confection. Box of 10, $1.35 postpaid.—Kenney's 123 Ulman Ave., Bay St. Louis, Miss. n12069

COVERED BRIDGE topics, a mimeo quarterly devoted to covered bridges of America. 50c a year.—Box 713, Anderson, Ind. jly3612

DOEHLA GREETING CARDS, sell on sight, hottest money maker of the year, complete stock; also personal stationery and novelties. Write.—Zweifel's Shut-in Agency, R. #3, Freeport, Ill. For prices, samples. ap3843

STAMPS & COINS, U. S. and foreign. Stamp collection in bulk. Indian relics, playing cards, military and celluloid buttons. Beautiful ribbon badges. Early 18th century school novel and children's story books and very old Bibles. Stradivarius violin, Gibson guitar, Milwaukee colorful weekly transportation passes, souvenir spoons, pewter tea pot. Fountain pens and mechanical pencils, dog tags. Collection small bottles, old pictures, Lincoln items, Civil War books & cents. Mounted butterflies and moths. Many other items. Sell or trade for U. S. rare Lincoln and Indian cents, U. S. mint stamps and mechanical banks. Hundreds of player piano rolls. Write.—Jack Strobel, 927 So. 3rd St., Milwaukee 4, Wis. my1216

LOCKSMITHING: watch and clock repairing, gunsmithing, furcraft, sports, etc. Low priced, self-instruction volumes on hundreds of practical subjects. Fascinating 100-page illustrated catalog Free. Write.—Nelson Company, Dept. 2-82, 1139 S. Wabash Ave., Chicago 5, Illinois. d128841

SHELL CRAFT JEWELRY: Exquisite exclusive, made of beautiful sea shells; brooches, necklaces, earrings, $1 to $5 each, plus tax.—Naylor, P. O. Box 163, San Diego, Calif. o6006

METAL CRAFTSMAN repairs, pewter, quadruple plate, solid silver, dents removed, holes filled, duplicate pieces made or sets completed.—W. F. Munroe, Box 29, Hanover, N. H. mh120021

90 PLAYBILLS in scrapbook. Boston, 1881 to 1909. Includes many famous actors. Best offer.—John Shaw, 135 Cumberland Rd., Lowell, Mass. my1621

PLAYING CARDS—Special 54 different $1.—Box 1824, Portland, Ore. Registered dealer. jly12426

ADVERTISING PICTURE cards of the 1880's. Start a collection. 7 different cards, 25c.—D. Settel, 1155 Dean St., Brooklyn, N. Y. je3042

RUBBER STAMP, with your name & address, $1 postpaid. — Clinton Keagy, New Castle, Pa. my12027

LEATHERCRAFT supplies. Catalog 10c. —Art Craft Supply Co., Box 148, Fort Worth, Tex. jly3651

CLOTH ANIMALS Baby Giraffe and Baby Elephant; finest materials $3.25 pr. postpaid.—Green Shutter Shop, Dover-Foxcroft, Maine. s12618

BOOKS ON gardening — vegetables, flowers, shrubs, trees, cactus, goldfish, etc. List for stamp.—H. Gordon Bower, Route 15 Box 346, So. Richmond, Virginia. my3672

HOBBY HISTORY and motto. Prepared by researcher-writer. Ideal for framing. $1. State hobby.—A. T. Jackson, 508 East 46th, Austin, Texas. je3462

500 GUMMED LABELS, printed three lines, twelve words or less, 25c. Extra lines 10c.—Hunziker, Box 725-LP, Minneapolis, Minn. my3822

SPECIAL HANDMADE pottery gifts for "The Order of the Eastern Star." Small vases, pitchers & dishes with emblematic flowers and star in colors. Prices range from 50c to $5.—Ruth Fleming, St. Marys, West Virginia. my1522

PERSONALITY PORTRAITS rendered in pencil from life or photographs. Black on white or brown on gold. Any size $5 to $10. Satisfaction assured or no charge.—Virginia Moon, Box 541, New York 1, N. Y. my3593

HOOKED RUGS—Original sketchings, burlaps.—Lottie M. Hotchkiss, South English, Iowa. my3231

FOR SALE: Foreign horns and antlers.—Everett Dix, Coudersport, Penna. my12234

METAL BUST banks, 4-5", Washington, Lincoln, Eisenhower, McArthur, $1.60 each with key.—Miller's 1017 Westgate, Troy, Ohio. my3291

PENNY IN PITCHER. Indian Head, War-time Steel or Lincoln cent in miniature glass pitcher or jug. Pitcher, 30c each; Jug, 25c each, postpaid. Miniature silver charms, $1 each.—Sally Ritter, 609 Stockton, Ridley Park, Pa. o6468

SACRIFICE MULTIGRAPH guaranteed printing presses, power-drive; automatic feed; automatic inker. Prints anything up to 8½"x11" from type; linotype; cuts. 10 type cases; 10,000 new type. $99.50 prepaid. Hand-feed, $69.50. 50% deposit.—Crystal Company, 1517 Marshall, Shreveport 50-6, La. au68001

RECKLESS RALPH'S DIME Novel Round-up. A monthly magazine devoted to the collecting, preservation, and literature of the old-time dime and nickel novels, libraries and popular story papers of the days when you were a youngster, 8 pages full of fine articles and write-ups. Price 10c per copy or $1.00 per year. Old novels and story papers wanted.—Ralph F. Cummings, Fisherville, Mass. mh126792

PHOTO ALBUMS, size 6"x8", just right for the service snapshots the boys are bringing home. Nicely bound in black, blue, maroon, these are factory rejects, many almost perfect, and a bargain. Send $1 for three of them today. No C. O. D.'s please.—Matchless Album Co., Dept. H, Long Branch, N. J. je3006

FOR SALE: U. S. & Foreign gold coins. —Andrew Kranack, 806 Montiero Street, Pittsburgh 17, Pa. je3291

START NOW: Air baggage labels, 100 diff. U. S. or foreign $10. Both $18. Lists. —Coburn, 120 Montague, Brooklyn, N. Y. je3252

UNUSED, OLD comic post cards. Japanese currency for the Philippines, Pacific sea shells. Free list.—Tregembo, 109 College Ave., Waterville, Me. je3042

COLLECTION of 800 four leaf clovers for sale. Also can continue to furnish them during summer months. — Howard Peabody, 13 Community Dr., Mt. Clemens, Mich. je3003

NEW CERAMIC underglaze colors; liquid, competely formulated, ready to use—with full instructions for application and use. All colors, 45c per bottle. Also, a complete line of all ceramic supplies. Mail orders promptly filled.—Berkshire Studio, 532 Court St., Reading, Pa. je294

75 SHOULDER PATCHES, write. 10 small calicoes $1; Med. 15c; Large 25c. Ringers, .03, 1¼", "Aenaes" $2.25.—Agnes Haberman, Jefferson, Wis. my1021

DARLING woolly lapel bunnies, pandas and teddy bears. Handmade. 25c ea. —Cado Products, Merchandise Mart, P.O. Box 3495-H, Chicago, Ill. my1021

SALT & PEPPERS MART

WANTED: SALT & PEPPERS shakers Wholesale.—Old Curiosity Shop, Bluffton, Ind. au12085

SEND FOR my list of salt and pepper shakers.—Old Curiosity Shop, Bluffton, Ind. au12276

SALT & PEPPER collectors. Unusual items made from colorful stone, highly polished. Miniature size to 1", $1.50 per pair. From 1" to 2½", $2 per pair. Satisfaction guaranteed on money refunded.—Clay Ledbetter, 2126 McKenzie Avenue, Waco, Tex. my1642

SALT AND PEPPERS, PITCHERS bought, sold, exchanged. Send 20c for circulars illustrating over 1,000.—Ruthers, 337 Commonwealth Ave., Springfield, Mass. d12069

ORIGINAL HANDMADE lacquered papercraft salt and pepper hats. Crown 1½" high, shaped brim 3". Trimmed in miniature fruit. Very attractive. White, blue, green and yellow. Postpaid $2.50. —Louise Leonberger, 88 Juanita Way, San Francisco, Calif. je3024

NOVELTY Salt and pepper shakers; Panda bears, Scotty dogs, kittens, monkeys, owls, squirrels, chipmunks, rabbits, pigs, 35c pair; 3 pairs, $1. Complete illustrated list for stamp. — Niagara Hobby Center, Lockport, N. Y. jly3273

GOOD THINGS to eat for your collection, of hand carved rock, nicely painted: Candies, fruits, vegetables, pastries, dainties, list 3c. — Sistershop, Northbranch, Kans. my1831

MATCH COVERS FOR SALE

UNUSED MATCH BOOK covers, 100 all different $1; 35 Royal Flash covers $1. Free list. — Charles Edelman, 1311A East 84, Cleveland 3, Ohio. ap126501

MATCHBOOK ALBUM, favorite with collectors since 1937, our MASTER Album is made for either standard size or mixed sizes of matchbook covers. No paste needed in mounting. Album $2.25; Refill $1.25 postpaid. Send for yours today to —Matchless Album Co., Dept. H, Long Branch, N. J. je3824

LINCOLNIANA

LINCOLNIANA WANTED. — Albert Griffith, Route 2, Oshkosh, Wis. ja12633

SWAPPERS

(This department for swapping collectors' items only. Rates 4c per word for one time; three times for the price of two; twelve times for the price of eight. (No change in copy permitted on the low three and twelve time rate.)

TO EXCHANGE: Match books, full or matches removed; unused, 25 different, for 50 all alike. No national ads; local addresses complete only; service even different only. Royal-Flash, 13 for 25. Will buy collections.—Dr. Charles J. Higgs, 61 Carey Ave., Wilkes-Barre, Pa. s126711

WILL TRADE relics, several hundred articles for old coins, antique hand guns, powder flasks, antiques. — E. Robinson, Tea, So. Dak. my108

WILL SWAP hobby items. My list of wants for yours.—L. W. Paine, 24 Stephen, Albany, N. Y. my3821

WILL TRADE: Rare U. S. stamps for precancels. Send precancels for my offer. —George M. Morris, Box 100, Lansdowne, Pa. o12046

TRADE FINE tanned mink, raccoon skunk furs for Indian relics, guns, old glass.—Dawson, Franksville, Wis. je3821

TRADE: Old buttons, stencils, overall, and modern novelty buttons. — Frances Gillespie, Laporte City, Ia. je3401

WISH TO TRADE stencils overall, modern novelty, and old buttons.—Helen Stocker, Rural Route, Laporte City, Ia. je3821

STATE TAX STAMPS exchanged. Send yours, receive same number.—James Seville, Statesville, N. C. s12024

SWAP INDIAN relics, old pipes, tomahawks, arrows, spears; want modern firearms, German steins, pipe tomahawks, Indian pipes.—Wm. Schon, Pomeroy, Ia. je3061

WILL TRADE printing, letterheads, billheads, circulars, etc. for old guns, SS plates, snuff boxes, warming pan, etc.—Mail Products, Box 97, Mendota, Ill. o6863

SWAP: KENTUCKY rifles, Colt cap & ball revolvers, flintlock pistols for gold jewelry, dental gold, etc.—Cleveland, 923 Stillman, Redlands, Calif. f12276

WILL SWAP other Hobbies for old cigar bands.—Greasby Route 5, Box 717, Waukesha, Wis s6042

WILL TRADE COINS, stamps books, relics, etc. for old cigarette, tobacco, trade, advertising, playing cards, old catalogs, old baseball, football guides, etc. —D. Settel, 1155 Dean St., Brooklyn, N. Y. my3882

OLD AND UNUSUAL books, pamphlets, Curriers, antiques, Circassian walnut inch boards; handmade paper, 100 to 300 years old; to exchange for stamps, coins, jewelry.—Vernon Baker, Elyria, Ohio d12698

ODDITIES for classical phonograph records.—E. Hirchmann, 100 Duncan, Jersey City, N. J. mh12614

WANT "Merits" on paper or cards. Albums of adv. cards. Your wants?—R. M. Savage, Bingham, Me. je3521

OLD ALMANACS, dime novels, nickel novels, story papers, to trade for similar material.—Bragin, 1525 W. 12, Brooklyn, 4, N. Y. f12046

TRADE DOUBLE Barrel Rifle, Musket Kentucky Squirrel Rifle, Ejectorless .22 Rifle, Repeating .22 Rifle, all for 4 pennies, 1799 large cent, 1804 large cent, 1811 large cent, 1856 Flying Eagle cent.—Wm. A. Reis, 3150 Reading Rd., Cincinnati 29, O. jly3272

COINS EXCHANGED for stamps. Trade collection fifty different foreign coins, retail value $5, for one thousand used large size U. S. commemorative stamps off paper 1934 to date assorted or all one kind. Coins excellent for resale or further trading. Coins returnable if not satisfied.—Richard A. Webb, Coin Dealer, Room 114, 268 Market St., San Francisco 11, Calif. my3654

SWAP: Pair antique button earrings for large picture or story button. Write first.—Mrs. Albert Netting, 259 So. Main St., Mansfield, Ohio. my188

SWAP: Modern novelty buttons.—I. Solt, Laporte City, Ia. o6821

EXCHANGE. A Museum Piece. Centuries old Chinese "finger" sundial. Hewn from the stone parapet of Suri Castle on Okinawa by a Seebee officer. For a U. S. stamp collection or offers. For further description & newspaper clippings, write. —Wm. Reeder, 10 Chatham Road, Upper Darby, Pa. my1081

SWAP: POSTCARDS. Any quantity. American, Foreign, used, unused.—Nugent, 101 North Third, Richmond, Va. o12844

WILL EXCHANGE 25 match book covers, all different, for 50 of one kind. No used covers accepted or exchanged. Send for free list giving exchange values so that you can increase your collection by trading your duplicates.—Charles Edelman, 1311B East 84, Cleveland 3, Ohio. f128041

TRADE: STENCILS, modern novelty, and hand painted pearl buttons for stencils and modern novelty buttons.—Darrell Smith Hummel, Laporte City, Iowa. my3861

OLD LEATHER hat box for Beaver hat. Will trade for nice old percussion pistol. —A. R. Reid, P.O. Box 484, Union Springs, Ala. my129

MY NEW SWAP LIST of metal transportation tokens will be sent free.—Fred G. Westover, 1112 Ave. B, Flint, Mich. my12063

TRADE POSTMARKS, machine cancellations for hand stamped.—Willson, 1360 Niagara, Denver 7, Colo. ap12215

TEXAS INDIAN relics, percussion pistols, branding irons, rawhide lariat, plated horsehair rope, silver inlaid bridle bits, plated horse hair bridle rein, old spuns, snuff boxes, transportation tokens, cigarette cards, U. S. and foreign coins to trade for antique jewelry, gold watches, chains, rings, charms, pins, bracelets and old Sterling silver pieces.—Clyde O'Neal, 817 Austin, Waco, Texas. my3654

TRADE SOMETHING you don't need for something you do. We have beautifully rebuilt typewriters, radios, Hoover vacuum cleaners, fans, cameras, binoculars, and you-name-it, to trade for student lamps, vases, porcelains, music boxes, French furniture and ornaments, or anything beautiful or unusual. Fully describe what you have and want.—Gray's, 811 Fulton Street, Brooklyn, New York. au68731

U. S. SILVER dollars: 4 for $2.50 gold; 8 for $5 gold; 3 for 1909-S Indian Cent; 4 for 1909-S V. B. D. Lincoln Cent; 2 for 1885 Nickel; 2 for 200 confederate notes. Other trades also.—M. Winters, 733 Wells St., St. Paul 6, Minn. mh120051

SWAP: AIR BAGGAGE Labels, Post cards, Army material, Photos for used commems, air mails, Nfld., and obsolete air baggage labels.—Coburn, 120 Montague St., Brooklyn, N. Y. je3802

TRADE: Old picture or modern goofy buttons.—Robinson, Rte. 11, Box 160, Tacoma, Wash. je3001

MAGAZINE subscriptions given for automobile name plates, or?—Rudolph Zak, Box 1554, Station C, Cleveland 4, Ohio. s6272

FOR EACH 20. Large, undamaged commemorative stamps. I'll send 5 viewcards. Also swap stamps.—Page, 22 Malvern Ave., Somerville 44, Mass. je3061

I HAVE GOOD buttons to exchange for Currier and Ives scene pictures, amber glass and old china.—Mrs. A. S. Campbell, 788 Bonaventure Ave., N. E., Atlanta, Ga. je3052

FISH HOOKS. Best English steel hooks, straight shank. Tie on types from the tiniest to large 5" deep sea sizes by the dozen or in 100 lots. These came from an old hardware store stock. Will exchange for arrowheads, coins, buttons or any small Hobby items.—H. Rush, 3 Fourth St., Belvidere, N. J. jly3044

SWAP: U. S. and foreign stamps and coins, confederate bills for matched antique demi-tasse cups and saucers in perfect condition, or what have you?—Bernice Brandon, 308 College Ave., Danville, Va. je3842

HAVE BOOKS, Sign painters, letter patterns, back issues of Hobbies. Want: Minerals or what have you? — John Haynes, Doe Run, Mo. jly3861

REFERENCE DIRECTORY

$7 a year for three lines

ADVERTISING CARDS

Mary Moore, 33 Huntington Ave., Lynbrook, N. Y. Buys Advertising Cards of the 80's. Sells Lists to Collectors. je64

APPRAISERS & AUCTIONEERS

Send to Clark L. Bennett & Associates, Citizens Bldg., Lima, O., for value, age and potter of your antique porcelains. $1 per item. (Also quantity rates.) mh74

AUTOGRAPHS

Rooney, James J. 101-32 115th St., Richmond Hill, L. I., N. Y. Autographs for sale. Musical, literary, theatrical, historical. Bargains! Lists, 3c stamp. d64

BEER STEINS

G. Nisivoccia, 218 Mt. Prospect Avenue, Newark 4, N. J. Good prices paid for beer steins showing dumbbells; 4 F"s; Gut Heil; Jahn; Kraft Heil; Kraft Sport. o64

Siegmund Klein's Gym, 717 7th Ave., at 48th St., New York City. Steins, with dumb-bells; "Gut-Heil," "Kraft-Heil," L. F. Jahn, Cross of "4 F"s", Gym scenes. Highest prices. ja74

BOOKS

Audubon Book Service, 415 Lincoln Ave., Brooklyn 8, N. Y. Locates out of print and second hand books on any subject. Write today. ap74

BUTTONS

Wasson, H. G., Jr., 435 Sixth Ave., Pittsburgh, Pa. Buys presidential campaign medals, ribbons, ferrotypes and celluloid buttons. mh74

CIGARETTE CARDS

George Gondie, 1712 Main St., Kans. City, Mo. I buy cigarette cards and other advertising items. You will find same in old trunks, attics, storerooms. mh74

CIGAR BANDS

Hobby Sales Co., Box 88, Red Lion, Pa. Start this interesting hobby with our introductory offer of 25 different unused cigar bands for 40c. No stamps please. mh74

International Cigar Band Society. Arthur Abraham, Pub. and Adv. 639 W. 204th St., New York 34, N. Y. ap74

DIME NOVELS

Cash for all 5 and 10 cent 16 to 32 page novels, story papers, published by Tousey-Beadle, Street & Smith, Munro. H. Bragin—1525 W. 12, Brooklyn 4, N. Y. o64

DOLLS

Handicraft Shop, Box 79, North Platte, Nebr. Historical Character dolls in plastic. Sacajawea, Buffalo Bill, and Sagebrush Folk. Write us for list. n64

MATCH COVERS

Matchbooks, 1904 College, Fort Worth 4, Texas. Matchbook Covers, Large stk. Finest selection of Armed Force Units all branches of the service. Postal brings price list. Approval lots to reliable collectors. jly64

MISCELLANEOUS

Stella Reynolds, Collector's Scout, RR #3, Box 165 Kelso, Wash. Phone 8402R3. Mail your antique wants and prices willing to pay. Satisfaction guaranteed. mh74

NUMISMATICS

Bebee Coin Co., 1180 E. 63rd, Chicago 37, Ill. Large Retail Catalog coins, currency, supplies 10c. Copyrighted premium list 6c. Bargain lists free. n64

Max B. Mehl, 421 Mehl Bldg., Fort Worth, Tex. Largest coin firm in U.S. Est. 41 yrs. Everything in coins, etc. Send for free 60 pp. Ill. Coin Cat. You'll like it. ja74

New Netherlands Coin Co., 95 5th Ave., New York, N. Y. Coins for every type collection. f74

RAILROADS

Owen Davies, 1702 N. Wells St., Chicago 14, buys old railroad time tables, R. R. histories, pamphlets and Great Lakes S. S. time tables. s64

Circusiana

(CONTINUED FROM PAGE 17)

ardent circus fan for many years, described his first glimpse of the electric light as a lad of eight when the W. W. Cole circus came to his home town, Austin, Minn., in 1880.

"On show day, near the marquee," Mr. Davidson recalled, "there stood a large wagon vibrating with the power from a high speed steam engine turning what appeared to be a simple metal cylinder (the generator) and operating at that hour merely as a ballyhoo. Once under the big top, we observed the wiring and the glass globe, but the actual exhibition of the light ablaze awaited the concert that followed the main show."

And Mr. Davidson adds "As Dad and I saw it at the matinee performance, we used the daylight as an excuse for going again at night when the effect would be more brilliant."

After the circus had introduced the autombile, the airplane and the electric light to millions, scientific, developments has become so numerous and the world had been made so much smaller by fast transportation and communications, that new inventions were as well known in remote settlement a few months after they were made public as they were in the metropolitan centers, and the circus dropped its role as a purveyor of scientific knowledge to the masses.

BOOKS

(CONTINUED FROM PAGE 114)

the next morning I piously presented for signature by its author a copy of **Orthodoxy** and was profoundly shocked when he inscribed it,

BOSH BY G. K. CHESTERTON.
yours sincerely, Philip Guedalla.

In the following letter Chesterton himself not only pays tribute to Mark Twain, but he also tells what book he would choose if only allowed to take one to a desert island.

Top Meadow
Beaconsfield, Bucks.
April 26, 1929.

Dear Mr. Clemens,

It would depend upon circumstances. If I were a politician who wished to make an impression upon his constituents, I would take Plato or Aristotle. But the real test would be with people who had no chance to show off before their friends or their constituents. In that case I feel certain that everyone would take Thomas' **Guide to Practical Shipbuilding** so that they could get away from the island as quickly as possible. And then if they should be allowed to take a second book it would be the most exciting detective story within reach. But if I could only take one book to a desert isle and was not in a particular hurry to get off, I would without the slightest hesitation put **Pickwick Papers** in my handbag.

As for Mark Twain—I have always admired his genius which may truly be called gigantic. Mark Twain dealt so much with the gigantic exaggeration of imagination; the sky scrapers of literature. He was the greatest master of the tall story who has ever lived and was also, what is more important, a thoroughly sincere man.

G. K. Chesterton.

SHARING YOUR HOBBY

Does your local library subscribe to HOBBIES? If not, a gift subscription would make an ideal contribution to your fellow townspeople, and thereby help you share the pleasures of collecting.

12 months 2.35

SPRING SHOW

— OF THE —

Chicago Antiques Exposition and Hobby Fair

May 6-10

★ ★

Reserve hotel room now as the city will be crowded with conventions during the whole of 1946.

HANDPAINTED FLOWERS on Lustre Glass

Very Attractive

ROSE or IVY BOWL
Blue, Amber and Ruby. 8" dia.

No. 4414 G.
7¼" high. 24 lbs. to the doz.
To Retail for $5.50

VASE WITH CRYSTAL TOP
In 4 tints: Ruby, Cranberry, Azure and Amber.

No. 4368 G.
8" h. 10 lbs. per doz.
To Retail at $3.50

BEAUTIFUL FIGURINES Made of Composition

Tremendous Big Sellers

UNDER BLUE ITALIAN SKIES

No. 3920 G.
10½" high
To Retail for $7 per pair.

BLUE BOY AND GIRL

No. 4616 G.
Famous Gainsborough Pair
Two Tone Blue.
10" high.
To Retail at $8.00 per pair

No. 4722 G.
BLUE BOY and GIRL
Aqua with Gold Accents
7½" high
To Retail at $4.50 pair.

We do a wholesale business only and will quote wholesale prices of all these articles to any GIFT SHOP on application. We do not sell to collectors, private people desiring our goods, kindly take this advertisement to any GIFT SHOP requesting them to get them for you. We carry a large stock of fast selling GIFT GOODS, retailing from 25 cents to $15.00 and will send complete set G of illustrated pricelists to any GIFT SHOP ON APPLICATION.

LEO KAUL IMPORTING AGENCY, Inc.

333 - 335 G South Market Street
Chicago 6, Illinois.

Look Back for Past 3 Years at My Full Page Ads in Hobbies.

I have complete stock of all I ever advertised. One of largest stocks in America. 9 roomsfull at Osborne, Kansas, and 2 here. So look back over all my old ads. I am getting complete lists here of thousands of dollars worth I never listed before — all goods any curio or antique shop can sell at a profit. I am at last getting all listed. Have thousands of old antique fine sets to be made up to order in fine silver rings - about any stone - as old time Intaglios, Cameos. I have one of the finest lines of Rings, Bracelets, Brooches, Earrings, Navajo, Zuni, Mexico, Spain, South American. Lists 5c.

BOOKS

Black Elk Speaks, Standing Bear, 1st Ed., Ill., 280 pages $3. My Life on the Frontier, Otero, 1st Ed., 306 pages $3. Doctor at Timberline, Gardiner, Illus. 315 pages $3. Indians of the South West, Goddard, Illust., 1st Ed., 191 pages $2.25. South West Heritage, Pearce, 1st Ed., 165 pages $2. Beyond the West, Pine, 1873, fine Illust., 483 pages, rare $5. The Story of the Red Man, Seymour, 1st Ed., fine Illust., 421 pages $3.75. Our Indians, Verrill, 1st Ed., fine Illust., 285 pages $3.75. Taos Indians, Grant, Illust., 1st Ed., 127 pages $2. My People the Sioux, Standing Bear, 1st Ed., fine Illust., 288 pages $4.75. Ploughed Under Indian, Theamba, 1881, 268 pages, rare $2.25. The White Chief Among the Red Men, Adams, 1856, 473 pages $2.25. Red Cloud, Butler, Illust., 1st Ed., 332 pages $2.25. North American Indians, Skinner, 150 pages $1.75. Traders to the Navajos, Gillmor, 1st Ed., Illust., 265 pages $3.75. Apache Days and After, Cruse, 1st Ed., fine Illust., 328 pages $3.50. My Friend the Indian, McLoughlin, 1st Ed., Illust., 417 pages $4.75. The Apache Indians, Lockwood, 1st Ed., Illust., 348 pages $3.75. Pioneer Days, Hyde, 1st Ed., Illust., 286 pages $3.75. The Log of a Cowboy, Adams, Illust., 387 pages $3.75. Prairie City, Debo on West, 245 pages $3.75. The Early Empire Builders of the Great West, Armstrong, 1st Ed., Illust., 456 pages $3.75. Have around 1000 fine books on Indians and West. List 5c.

GENUINE MILITARY MEDALS

With top bar and ribbon complete.

U.S. Marine Corps, Haitian campaign 1915 $2.75. U.S. Marine Corps, Dominican campaign 1916 $2.75. U.S. Marine Corps, 2nd Nicaraguan campaign 1926-1930 $2.75. U.S. Marine Corps, Nicaraguan campaign 1912 $2.75. U.S. Navy, Mexico, Service 1911-1917 $2.75. U.S. Navy, Yangtze Service $2.75. U.S. Navy, Nicaraguan campaign 1912 $2.75. U.S. Navy, Service Haitian campaign 1919-1920 $2.75. U. S. Army Service, Army of Occupation Puerto Rico 1898 $2.75. U.S. Army, Mexican Service 1911-1917 $2.75. U.S. Army, China Relief Expedition 1900-01 $2.75. U.S. Army, Philippine Insurrection 1899 $2.75. U.S. Army, Cuban Pacification 1906-09 $2.75. U.S. Army, For Service in the Spanish War $2.75. U.S. Army, War with Spain 1898 $2.75. U.S. Army, For Service on the Mexican Border $2.75. U.S. Victory Medal, Rainbow ribbon, Winged Victory sword in hand, War I, beauty $3.75. St. Mihiel Lady in Bottle, rare, $3.75. Verdun, Castle, Lady with Sword. 1914 $3.75. Chateau Thierry, 1918, Washington-Lafayette $3.75. Croix de Guerre, French 1914-18 Republique Francaise, beauty, $4.75. Foreign medal 50c. U. S. Medal 50c. Fine, large Klu Klux Klan medal 50c. Edward VIII, fine Coronation medal 75c. Fine collection, all finest Grand Army of Republic medals, 50 diff. from all over the U.S.A., all old, fine, 50c ea. Large, Roosevelt in Africa hunting rhino $1, hunting lion $1, on elephant $1.

COINS, BILLS AND FOREIGN MONEY

Wooden nickel 10c; Wooden dime 15c; 10 Diff. tax tokens 15c; Shin Piaster 15c; Confederate bill 15c; Broken bank bill 15c; Script bill 10c; 10 diff. foreign bills 20c; Large German bill 10c; Large Austrian bill 10c; Large Hungarian bill 10c; Large Mexican bill 10c; Railroad bill of Civil War 15c; Japan invasion bill 20c; U.S. large cent 45c; U.S. large 2c piece 45c; U.S. 3c piece 45c; Civil War token 15c; Indian head cent 5c; Flying eagle cent 45c; U. S. half dime 45c; Vermont bill showing silver dollars on it 15c; Mexico present legal peso bill 55c. Fine bills as Greece, Russia, China, Italy, France, Africa, French Colonies, Dutch Colonies 50c each. Roman B.C. silver coin 85c; Siam porcelain coin 65c; Chinese carnelian coin 75c; England ½ penny coin before 1800 with slave on 75c; England ½ Penny before 1800 with lettered edge 25c; World War II coin, foreign 10c. Package Mexico stamps 10c. Island shell money 10c; Indian shell money 5 for 10c; Indian pottery ancient money 5 for 10c; Indian large glass money 3 for 10c; Chinese bone barter money 10c; Indian nut money, burned designs 15c.

BUTTONS

Metal: Deer head, horse head, Fox head, Dog head, Washington head Light House, Scotch Thistle, Lady and Cannon, Swiss lady, Man and gun, Hunter's horn, Gambler's button, Queen's head, Liberty Bell, Cupid, Cleopatra, Goatherd's Romance, Chinese Lady, 35c each.

Calico button 15c; Fine small picture 20c; Goodyear rubber 10c; Milk glass 10c; Sandwich 25c; Paperweight 50c; Fine flower 10c; Crescent 20c; Snail 25c; Fan 25c; Corn 25c; Wheat 25c; Fruit 20c; Pretty pearl 10c; Pearl inlay 35c; Pearl and metal 15c; Large, fine picture button 75c; French ivory butterfly 50c; Goofy 10c; Cameo 25c; Milk glass Jenny Lind $1; Classic horn 20c; Colored gl. 5c; Silver lustre jet 10c; Gold lustre jet 10c; Jet picture 25c; Jet flower 10c; Pretty jet 5c; Jet colored front 10c; Jet cut steel 15c; Jet and gold stone 25c; Ringer 5c; Piecrust 5c; Eye 5c; Leather 5c; Bone 10c; Rubber 50c; guttapercha 10c; guttapercha flower 25c; Pearl metal rim 10c; Pearl with cut steel 15c; Mirror 15c; Jewelled flower 20c; Jewelled center 25c; Hand button 35c; Lodge 10c; School 10c; State seal 10c; Police 10c; Fire Dept., Railroad, Lodge, Street car, G.A.R., Post Office Dept., Ship, Park, Civil War, Spanish American War, War I, 10c ea. Foreign lodge, Military, Police, Fire Dept., 25c ea. Arrow 20c; Buckle 20c; Mushroom 50c; Fan 20c; Pewter 10c; Cut steel 10c; Cut steel and pewter 15c; Colored open work 10c; Large flower 20c; Java bell button 25c; Mexico tiny silver bell button 75c; Java hand carved wood 20c; Chinese rare lantern $2.25; Chinese rare, carved red cinnabar $2.25; Chinese rare amber $1.50; Chinese rare jade $1.50; Large metal Egyptian lead 75c; Large metal, pearl finish, Chinese words 50c; Little girl and lamb 50c; Pretty Dutch girl 50c; Cut steel crescent 20c; Stencil 10c; Old cloth top 5c; Gold lustre jet flower 15c; Silver lustre jet flower 15c.

Chinese words, Ship, Club, Spear and Shield, Chinese temple, Statue Liberty, 35c each. Pewter flower 10c; Cut steel flower 10c; Glass flower 10c; Raised flowers 15c; Raised fruit 15c; Pineapple 35c; Star and Crescent 15c; Navajo silver 75c; Navajo silver, turquoise set $1.75; Red Sandwich 25c; Flower basket 25c; Horn Plenty 20c; Brown slag 25c; Shell 25c; Chinese mandarin 50c; Gold front 25c; Iron 10c; Enamel 25c; Chinese carved wood $1; Metal leaf 15c; Coin button 25c; Horn 25c; Va. Confederate button $1; Large warrior head 75c; Large castel 75c; Large chariot and horses 75c; Pearl inlaid 25c; Designed pearl 15c; Large lady of gay 90's $1.25; Large cupid 75c; Large Chinese lady and fan 75c; Eagle on shell 75c; Pretty horse head 75c; Large 3 cranes 75c.

Foreign Police or Fire Dept. 25c each; Aviation button 35c; Yacht button 15c; Steamship line 25c; Military police 25c; Agent 10c; Conductor 10c; Baggage 10c; Navy 15c; City Marshal 15c; Park Guard 15c; Terminal 15c; Military Boat 25c; Porter 10c; Steamship 25c; Motorman 10c; Rural Free Delivery 15c; Fire Patrol 25c; Agriculture 20c; Texas 15c; Boys Brigade 25c; Sunset Route 25c; National Bank 25c; Health Bureau 25c; Union Pacific 20c; Wabash 20c; New York City 20c; Camp Police 25c; Seaboard 20c; Abraham and Straus 20c; Asylum 25c; New York State Guard 20c; Colonial Stages 25c; Penitentiary 25c; Park Dept. 15c; Confederate Flag 25c; Soldiers Home 25c; Panama Lines 45c; Reading R.R. 25c; Navigation Co. 35c; Air Lines 45c; Pittsburgh & Lake Erie R.R. 25c; Wheeling R.R. 25c; Nazareth Hall 1785 45c; The Diamond City 1769 45c; Dept. of Street Cleaning 35c; Westchester Military Academy 25c; San Francisco Yacht Club 25c; Philadelphia R.R. 25c; Boys Brigade 15c.

MINIATURES

Colored glass pitcher 35c; Perfume bottle 35c Jug 35c; Bowl 35c; Coffee mill, top turns 50c; Bible, Testament, Basket, Hat 15c ea. Pewter shoe, Dog, Cow, Horse, Opera glasses, Hammer, Pipe, Wash board, Sprinkler, Pistol, Doll, 10c each. Miniature metal pistol, finest seen, every detail fine 15c; Glass animal 50c; Vase 35c; Candlestick 35c; Mexico pretty dagger 75c; Indian bead doll 75c; Indian bead pair moccasins 50c; Mexico lead toy 10c; Mexico pretty novelty salt shakers 25c; Nice horse figure 75c; Pretty dog 25c; Pretty elephant 25c; Hand carved wood colt 75c; Horse $1; Dog $1; Animal $1.00.

Genuine 4-leaf clover key ring 25c; Pair Indian beaded child's buckskin moccasins $1; Navajo doll 75c; Java doll $1; Java hand carved wood doll $1.75; Indian buckskin doll $4.50; Fine Chinese silk dressed doll $3; Mexico Aztec doll 25c; Mexican dolls 25c, 75c, $1, $2 each, as to size; Mexico straw doll 50c; 4 in old German fine bisque doll fine $2.50.

Java sheep bell $1; Indian clay bell, fine tone $1.50; Sleigh bell 45c; Chinese brass bell $1.75; India elephant bell $2.50; Metal cow bell $1; Metal sheep bell 75c; Old desk bell $1.75; Mexican dagger, wicked size, pretty $2.75; Old fust and flintlock pistol Bl $1; Same in percussion only the bl. $1; Walnut shell Mexico open in 4 hinged parts dolls inside 75c; Mexico silver aviation pin 50c.

Mexico, pretty, small nut, two hand painted Mexico scenes and loop, may be button 25c; Pretty dressed doll, made of clothes pin 35c; Pretty Mexico feather bird card 15c; 10 Diff. pretty Mexico views 25c; 10 Pretty diff. view cards of Southwest 20c. Genuine photos Wild Bill, Diamond Dick, Belle Starr, Calamity Jane, Henry Starr, Buffalo Bill, Emmet Dalton, Villa, Sitting Bull, Gaul, and many more, 5c each.

As to Jade, look in March Natural History Magazine, page 141, to see rare white jade carving of 1736, then don't tell me all jade has to be green

FOSSILS

Fine, large, perfect fossil fish $3.75;; Snail 15c; Bone 15c; Shell 15c; Plant stem 10c; Coral 15c; Backbone 25c; Tooth 10c; Amonite 25c; Fine Trilobite 75c; Clam 15c; Brachpod 15c.

MINERALS

Alabaster, Beryl, Blue Tourmaline, Black Tourmaline, Green Tourmaline, Slate, Quartz—red, yellow, white, rose. Pegmatite, Pudding stone, Petrified moss, Asbestos, Copper, Lead, Zinc, Aluminum, Bauxite, Rock Crystal, Talc, Iron, Tin, Gold and silver ore. Mica, yellow and silver and Book mica. Marble. Jasper, red or gray. Obsidian, Fluorite, Limonite, Hematite, Red Granite, Black Granite. Gray Granite, Selenite, Calcite, Gypsum, Moss Agate, Iron Balls, Felspar in gray, red, tan, black, white. Smoky Quartz, Ice Quartz, Jade Granite, Biotite Schist, Biotite in sandstone. Silver obsidian, Agate, Carnelian, Tufa, Sillimenite. Indian paint ore, red or ocher; Onyx, Needle Spar; Lepidolite, yellow or purple. Iridescent iron, Garnet in slate; Hornblens; Serpentine; Satin Spar; Graphite; Iron Garnets; Soda Spar; Green Precciated Jasper; Yellowish Brecciated Jasper; Green Moss Agate; Cassitoolite; Dogtooth Calcite; Arsenical Pyrites; Andalusite; Ambligonite; Banded Sandstone; Flint. Petrified wood, Agatized wood, Opalized wood, Petrified burned wood. Manganese, Quartzite, Chert, Oualite, Crysocolla, 15c each Turquoise, Opal, Garnet, 35c each. Pretty, polished half Thunder egg, beauty 40c. Polished, finest, round paperweight, lg. agate or fossil snails, flat, wonderful $3.75 each.

Fine, rare, extra fine fossil Amonite 50c; Fossil Squid 25c; Fine, polished cabinet specimens: Moss Agate, Flower Agate, Ribbon Agate, Fire Jasper, Jade, Obsidian, and many more, 35c to $4 each as to size, beauties. These prices cheaper far than now charged to polish. Thousands fine polished gem stones, ready to set, 25c to $2 each. Many fine old antique cameos and intaglios 50c to $1 each.

Box 10 diff. fine, named, pretty minerals 50c. Box 15 diff. named 75c; Box of 24 diff. named, pretty minerals $1.25. Many fine fossils 10c to 25c each.

INDIAN RELICS

Ancient fine Apache drill 35c; Fine Apache bird point 35c; Fine Apache knife 35c; Finest Apache arrowhead 35c; Fine Apache fish gig 75c; Fine Apache fish hook $1; Fine Apache war point 35c; Fine Apache willow leaf 45c; 10 ancient mound wampum 10c; 10 Ancient grave beads 10c; 10 Very early trade beads 10c; Spear head 25c; Tanner 10c; Stunner 10c; Scraper 10c; Lance 25c; Flesher 10c; Crude Drill 10c; Grooved ax head $1.25; Granite celt 75c; Fine serrated point 35c; Fine gem point 50c; Fine notched point 35c; Fine Yuma type 75c; Fine winged type 35c; Obsidian Pomo spearhead 75c; Canada fine drill 35c; Canada fine birdpoint 35c; Canada fine arrowhead 35c; Canada fine oval knife 50c; Fine New Mexico birdpoint 35c; Fine New Mexico drill 35c; Fine New Mexico arrowhead 35c; Fine New Mexico fish gig 75c; Fine New Mexico Willow leaf 50c; Fine New Mexico fish hook $1; Fine New Mexico Yuma $1; Damaged ancient pipe bowl $1; New Mexico knife 15c; New Mexico scraper 10c.

SMALL, OLD BUTTONS, 25c each, 5 for $1.00 Castle Trumpeter, Dog head, 2 Winged Lions, Deer head, Mill Chinese lady, Face flowers, Cupid, Butterfly, Bridge engine, Child's face, Horseshoe, Bridge stream, Flying birds, Bird, Dragon, Windmill, Bird and nest, Wall and flowers, Cupid and fountain, Birds on fountain, Cupid on wall, Parrot, Cupid in swing, Chinese scene Trumpet, Cut steel cherries, Raised cherries, Raised rose, Raised leaves, Flowers in Vase, Gutta percha flower, Flowers on fence, R. R. engine, Enamel, Beautiful flower, Cut steel flower, Jewelled flower, Gold front, Queer iron, Fish, Castle, Helmet head, Crane, Greek head, Snail, Star, Crescent, Clover, Leaf, Fan, Horn, Horn of Plenty, Spider web, Knot, Cross, Lightning, Wheat, Shell, 3 Feathers, Pear, Cherries, Strawberries, Fleur-de-lys, Crescent and star, Buckle, Arrow, Arrows, Acorn, Double horn plenty, Flowers in basket.

SMALL, OLD METAL BUTTONS, 50c each Pineapple, Mushroom, Dog, Fox and fence, Neptune and fork, Deer, Jewelled knight, Ship of devilment, Lady and fan, Girl and flowers, Warrior and sword, Lizzard, Bird and fox, Artist easel, Cupid on horse, Dutch girl and flowers, Child and lamb, Girl and cupid, Jewelled warrior head, Couple, Goatherd romance, Goat on mountain, Playing horn, Child and bird, Hobby horse, Crown and flowers, Horn player and girl, Dragon slayer, Cleopatra, Lady head odd, Man in boat, Charter oak, Cupid and lady, bird under parasol, Deer and dogs.

In Returning Goods Pack Well and Insure, as I Cannot Be Responsible for Loss or Damage Otherwise. Transportation Extra.

If any item returned pack well and insure. War shortage and new P. O. help. I am not responsible unless insured. Remember that

Vernon Lemley, Box 128, Las Cruces, New Mexico

I started at 12. Dealt 32 years in mails so will treat you right. Way times are and no help, make other choices and state if refund wanted or me to wait 'till I can secure. Remember the large store at Osborne, Kansas. One of the largest stocks in U. S. A. I have good, responsible, honest help there. No C.O.D. unless $1.00 to $2.00 paid down. No approvals; haven't time; as it is I work until 1:30 and 2:30 every night.

REAL BARGAINS

In Some of Our Most Beautiful

COINS

COMMEMORATIVE HALF-DOLLARS

All in uncirculated condition. Here offered at much below Catalog Prices

(These Prices Good For a Limited Time Only)

		Catalog Price			
1892	Columbian	($ 1.25)		Special	$ 1.00
1918	Lincoln	(3.00)		Special	2.45
1921	Alabama, 2x2	(17.50)		Special	14.95
1926	Sesqui-Centennial	(2.50)		Special	2.15
1928	Oregon Trail	(5.00)		Special	4.25
1933	Oregon Trail	(8.00)		Special	6.25
1934	Oregon Trail	(4.50)		Special	3.65
1935	Daniel Boone, D. Mint.	(5.50)		Special	4.10
1935	Daniel Boone, S. Mint.	(5.50)		Special	4.10
1935	Daniel Boone, small 1934	(2.50)		Special	1.95
1935	Arkansas, D and S Mint. The PAIR	(11.00)		Special	8.25
1935	San Diego	(2.75)		Special	2.20
1935	Texas, complete set of P, S and D Mints	(7.50)	set	Special	5.65
1936	Rhode Island, comp. set P, S and D mints.	(9.00)	set	Special	7.25
1936	Arkansas, comp. set of P, S and D Mints.	(7.50)	set	Special	5.95
1936	Daniel Boone, comp. set P, S and D mints	(14.50)	set	Special	11.25

BEAUTIFUL LARGE U.S. CURRENCY—FOR SALE CHEAP!

These Large U.S. Notes are getting very scarce and difficult to obtain in choice condition. All of the following Notes, are in brand new condition. These are really Bargains!

1923 $1.00 Note. Beautiful portrait of Washington. Ornamental value and seal in blue. Price only, each....$1.95
(Can supply cut sheets of 4 notes, consecutive numbers. Very scarce, so the set of 4 only.....$8.25

$1.00 Federal Reserve Note of Kansas City. Listed at $3.00. Special only $2.15
(Complete cut sheet of 4 notes, consecutive numbers, very scarce. The set of 4 notes, only.....$8.25

At this time I have one of the largest stocks of coins. Why not send for my 56-page retail selling list. It's FREE for the asking.

Send your order direct to

B. MAX MEHL

Numismatist

In My 46th Successful Numismatic Year!

480 MEHL BUILDING - FORT WORTH, TEXAS

Largest Rare Coin Establishment in America

Capital $250,000.00 Resources $500,000.00

Established 46 Years

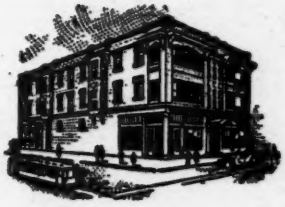

BOLENDER'S 166th

MAIL AUCTION SALE

— OF —

Rare Coins, Medals and Paper Money

THE COLLECTION OF

DR. GEORGE S. WHEELER, OF MASSACHUSETTS

AND OTHER FINE CONSIGNMENTS

MONDAY, JUNE 10, 1946

Large catalogue describing the 2000 lots will be mailed free to coin collectors, dealers in coins, and others genuinely interested, on request.

Collect Coins systematically, and cash in whenever you need the money. The joys of collecting coins and paper money are well known to the thousands of numismatists now engaged in this most interesting of hobbies. Collections bought for cash anytime, and liberal prices always paid.

39 Years' Experience as a Collector and Dealer
Centrally Located for Fast Service
Financial Reliability to Satisfy all Clients

M. H. BOLENDER

1126 Benson Boulevard **FREEPORT, ILLINOIS**

6

ed
re
in
sh

nts

IS